

Raymarine®

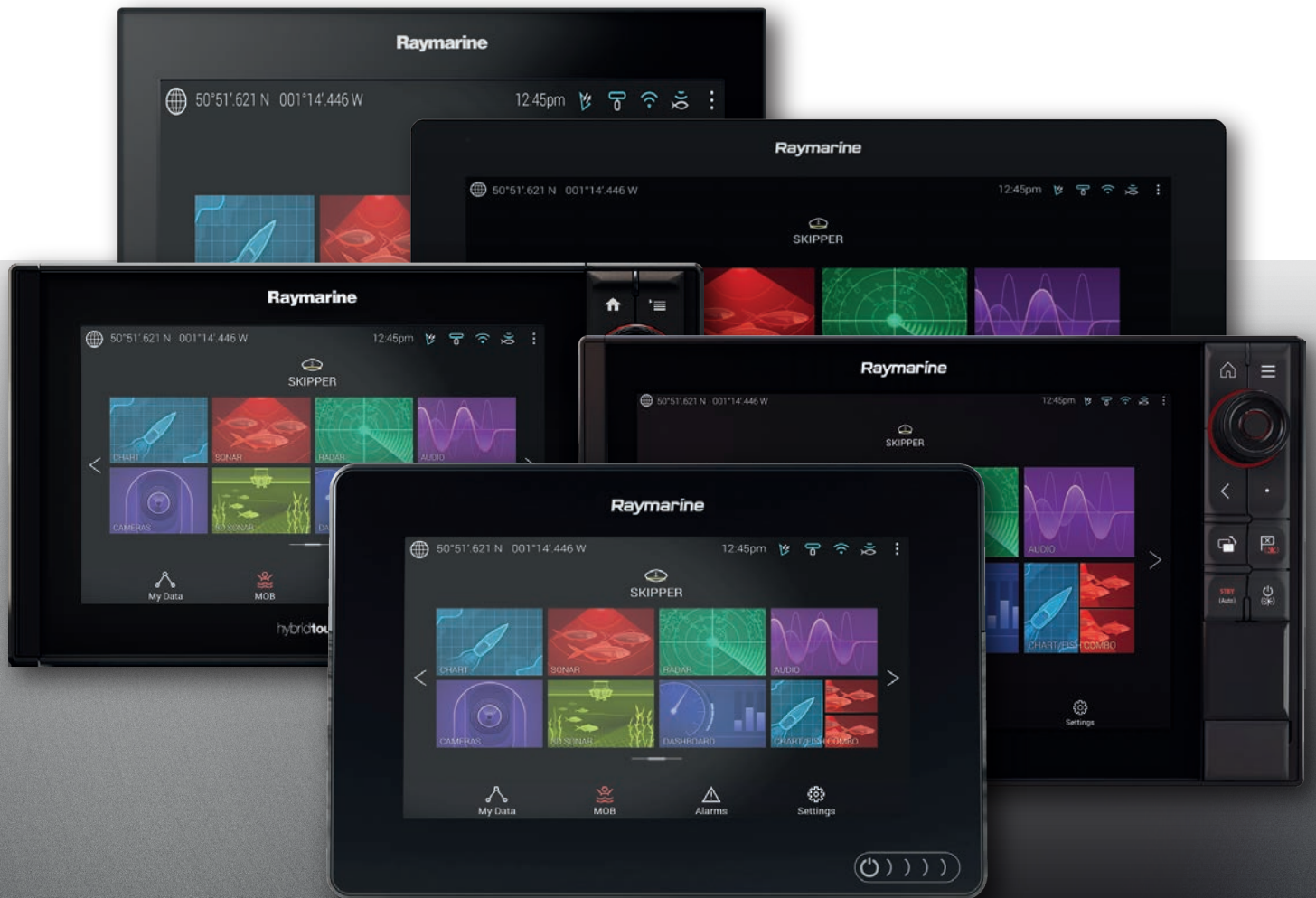

LIGHTHOUSE 3

VERSION 3.5XX

Advanced operation instructions

English (en-US)
Date: 06-2018
Document number: 81370-6
© 2018 Raymarine UK Limited

Trademark and patents notice

Raymarine, Tacktick, Clear Pulse, Truzoom, SeaTalk, SeaTalk^{hs}, SeaTalk^{ng}, and Micronet, are registered or claimed trademarks of Raymarine Belgium.

FLIR, LightHouse, DownVision, SideVision, RealVision, Dragonfly, Quantum, Axiom, Instalert, Infrared Everywhere, The World's Sixth Sense and ClearCruise are registered or claimed trademarks of FLIR Systems, Inc.

All other trademarks, trade names, or company names referenced herein are used for identification only and are the property of their respective owners.

This product is protected by patents, design patents, patents pending, or design patents pending.

Fair Use Statement

You may print no more than three copies of this manual for your own use. You may not make any further copies or distribute or use the manual in any other way including without limitation exploiting the manual commercially or giving or selling copies to third parties.

Software updates



Check the Raymarine website for the latest software releases for your product.
www.raymarine.com/software

Product documentation



The latest versions of all English and translated documents are available to download in PDF format from the website: www.raymarine.com/manuals.
Please check the website to ensure you have the latest documentation.

Copyright ©2018 Raymarine UK Ltd. All rights reserved.

Contents

Chapter 1 Important information	13
Disclaimers	13
Open source license agreements	13
Warranty registration	13
Technical accuracy	13
Chapter 2 Document and product information	15
2.1 Product documentation	16
Video tutorials	16
Software revision	16
Compatible MFDs	16
New software features	17
User manuals Print Shop	17
Chapter 3 General information	19
3.1 MFD and LightHouse apps	20
3.2 Sidebar	21
Customizing Sidebar data	21
Switching sidebars	21
3.3 Data overlays	22
Data overlay and Sidebar data items	22
3.4 Menus	23
Controls and settings	23
3.5 MFD app settings menu	25
3.6 Editing the split ratio of a Splitscreen app page	26
Chapter 4 Set up	27
4.1 MFD physical buttons	28
4.2 Axiom and Axiom XL	31
Powering on the display	31
Powering off the display	31
Switching on and off at the breaker	31
4.3 Axiom Pro, eS Series and gS Series	32
Powering on the display	32
Powering off the display	32
4.4 Switching on and off at the breaker	33
4.5 Getting started	34
First power up	34
First power up Data master selection	34
Startup wizard	34
First power up Limitation on Use acknowledgement	35
Multiple data sources (MDS)	35

Data sources menu.....	35
Identifying engines	36
Configuring Transducer settings	36
RealVision™ 3D AHRS calibration.....	37
Assigning a function to the User Programmable Button.....	37
Performing a settings or factory reset.....	37
Importing user data.....	37
4.6 Shortcuts	39
Taking a screenshot	39
Activating touchlock	39
Radar standby.....	39
Autopilot shortcuts.....	40
Adjusting brightness.....	40
Bluetooth volume control	40
4.7 Memory card compatibility	41
Removing MicroSD card from its adaptor.....	41
Inserting a MicroSD card — Axiom variants.....	41
Inserting a MicroSD card — Axiom Pro variants.....	42
Inserting external storage devices - RCR.....	43
4.8 Software updates	45
Updating software using a memory card.....	45
Updating software via the internet	45
4.9 Device pairing.....	46
Pairing a RMK remote keypad	46
Pairing with a Quantum Radar scanner	46
Pairing a Bluetooth speaker	46
Chapter 5 Homescreen	47
5.1 Accepting the Limitations on Use	48
5.2 Homescreen overview	49
5.3 Creating / Customizing an App page.....	50
5.4 User profiles.....	51
Demo profiles	51
5.5 Status area	53
Status area icons	53
5.6 Satellite navigation / positioning	55
GNSS Status	55
GNSS Settings	55
5.7 My data	57
Fuel/trip manager	57
Files	59
Import/export	59

PDF viewer.....	60
5.8 Alarms.....	62
Alarm manager	62
Alarm settings.....	64
External alarm speaker / buzzer	66
Acknowledging alarms	66
Digital switching alarms	66
5.9 Man Overboard (MOB).....	68
MOB mode.....	68
5.10 Settings	69
Selecting display language.....	70
Boat details.....	70
Units of measure.....	71
Data master	71
Shared Brightness	72
Customizing the splashscreen.....	74
NMEA 0183 settings.....	74
5.11 Connecting to a wireless display.....	76
Disconnecting a wireless display.....	76
Unpairing a wireless display	77
Chapter 6 Autopilot control	79
6.1 Autopilot control.....	80
Engaging the autopilot — Locked heading.....	80
Engaging the autopilot — Navigation	80
Engaging and disengaging the autopilot - physical buttons.....	81
Disengaging the autopilot	81
6.2 Pilot sidebar	82
6.3 Pilot pop-up.....	84
6.4 Autopilot Control — Advanced settings	85
Chapter 7 Waypoints, Routes and Tracks	87
7.1 Waypoints	88
Placing a waypoint.....	88
Waypoint management.....	88
7.2 Routes	91
Creating a Route	91
Autorouting.....	92
Importing a route	92
Route management	93
7.3 Tracks	95
Creating a track	95
Converting a track to a route	95

Track management.....	95
Chapter 8 Chart app	97
8.1 Chart app overview.....	98
Chart app controls	99
Chart ranging and panning	99
Chart app context menu	99
Selecting a chart card.....	100
Chart modes	101
Vessel details.....	102
Object selection and information.....	102
Layers	103
View and motion.....	104
Camera tracking	104
8.2 Navigation	105
Navigating to a waypoint or point of interest.....	105
Restarting cross track error (XTE).....	105
Following a Route	105
8.3 Target tracking	106
Target vectors.....	106
Dangerous targets alarm	107
Radar settings.....	108
AIS settings.....	108
AIS target symbols.....	109
8.4 Tides mode	111
Using animation controls	111
Setting a specific date for animations.....	112
Tide station information	112
Current station information	113
Displaying Tide or Current graphs.....	115
8.5 Find nearest.....	116
Search using find nearest.....	117
8.6 SonarChart™ Live	118
Enabling SonarChart Live	118
8.7 Chart settings menu	119
Chapter 9 Weather mode	125
9.1 Weather mode.....	126
9.2 Activating your SiriusXM receiver	127
Weather receiver status.....	127
9.3 Animated weather	128
9.4 Weather mode context menu	130
9.5 Weather Radar layer	131

9.6 Cities and Surface observation stations layers	132
9.7 Cloud top and Lightning layers.....	133
9.8 Storm cast and Storm tracks layers	134
9.9 Sea surface temperature and Surface pressure layers.....	135
Surface pressure patterns	135
9.10 Wind and Watchbox layers.....	137
9.11 Wave direction, height and period layers.....	139
Chapter 10 Sonar app	141
10.1 Sonar app overview	142
Sonar app controls.....	142
RealVision 3D controls.....	143
10.2 Opening the Sonar app	145
10.3 Sonar channels.....	148
Selecting a Sonar channel.....	148
10.4 Placing a Waypoint (Sonar, DownVision and SideVision).....	149
Placing a waypoint RealVision 3D	149
10.5 Sonar scroll back	151
10.6 Sonar sensitivity controls.....	152
10.7 Sonar settings menu.....	153
Chapter 11 Radar app	157
11.1 Radar app overview.....	158
Radar app controls.....	158
Radar app context menu	159
Camera tracking	159
11.2 Radar feature comparison	161
Compatible Radar scanners.....	163
11.3 Opening the Radar app.....	164
Putting the Radar into Standby	165
Powering down your Radar	165
11.4 Set up	166
Selecting a Radar scanner.....	166
Dual range	166
Timed Radar transmission	167
Setting open array antenna size.....	167
Bearing alignment.....	167
11.5 Radar modes	168
11.6 Range and bearing	169
VRM (Variable Range Marker) / EBL (Electronic Bearing Line).....	169
11.7 AIS targets.....	171
AIS target list.....	171
AIS target symbols.....	172

AIS settings.....	173
11.8 Radar targets.....	174
MARPA / Auto acquisition data source requirements.....	174
Radar target symbols.....	174
Acquiring a target manually.....	175
Automatic target acquisition.....	175
Radar target list.....	177
Target settings.....	177
Onscreen target settings.....	179
Clearing / resetting trails.....	179
Target context menu.....	180
11.9 Dangerous targets alarm.....	181
11.10 Guard zone alarms.....	182
11.11 Doppler Radar overview.....	183
Doppler mode.....	183
Doppler data source requirements.....	184
11.12 Radar sensitivity controls.....	185
11.13 Radar settings.....	186
Chapter 12 Dashboard app.....	189
12.1 Dashboard app overview.....	190
Dashboard app controls.....	190
Navigation and Sailing dials.....	191
Switching data page.....	191
Selecting Data pages to display.....	191
Customizing existing Data pages.....	191
12.2 Dashboard settings menu.....	196
Chapter 13 LightHouse apps.....	199
13.1 LightHouse apps.....	200
13.2 LightHouse app launcher.....	201
13.3 LightHouse app requirements.....	202
13.4 Internet connection.....	203
Connecting to the internet.....	203
Wi-Fi settings.....	203
13.5 Bluetooth speaker set up.....	204
Enabling and disabling Bluetooth.....	204
Bluetooth Settings.....	204
Pairing a Bluetooth speaker.....	204
Bluetooth volume control.....	205
Chapter 14 Video app.....	207
14.1 Video app overview.....	208
Video app pages.....	208

Renaming video feeds.....	209
Video app controls	209
Pan, Tilt, Zoom (PTZ) camera controls	210
14.2 Opening the Video app.....	211
Selecting a video feed.....	212
14.3 Video app settings.....	213
Chapter 15 Audio app	215
15.1 Audio app overview.....	216
Compatible entertainment systems	216
Audio app controls	217
15.2 Opening the Audio app.....	220
15.3 Getting started.....	222
Selecting an audio zone	222
Selecting an audio source	222
Muting and unmuting.....	222
Browsing for tracks	222
Browsing for stations/channels.....	223
Saving presets	223
Powering off entertainment systems	223
15.4 Audio app menu options.....	224
Audio app settings menu.....	224
Adjusting balance and fade controls	225
Chapter 16 Mobile app support	227
16.1 Raymarine mobile apps	228
16.2 Connecting a mobile device to your MFD	229
16.3 Controlling your MFD using RayControl	230
16.4 Controlling your MFD using RayRemote.....	231
16.5 Viewing your MFD screen using RayView.....	232
16.6 Navionics plotter sync.....	233
Chapter 17 Troubleshooting	235
17.1 Troubleshooting	236
17.2 Diagnostic product information.....	237
Saving product information.....	237
17.3 Power up troubleshooting.....	238
Performing a power on reset — Axiom™	238
Performing a power on reset - Axiom Pro.....	239
Performing a Power on Reset - eS and gS Series MFDs	239
17.4 Radar troubleshooting.....	240
17.5 GNSS troubleshooting.....	242
17.6 Sonar troubleshooting.....	243
17.7 Camera troubleshooting.....	246

17.8 Wi-Fi troubleshooting	248
17.9 Wireless display troubleshooting.....	251
17.10 Data troubleshooting	252
17.11 Touchscreen troubleshooting.....	253
Chapter 18 Technical support.....	255
18.1 Raymarine product support and servicing.....	256
Viewing product information	257
18.2 Learning resources.....	258
Appendix A NMEA 0183 sentence support	259
Appendix B NMEA 2000 PGN support	260
Appendix C Document change history	262
Appendix D Hardware compatibility.....	266
Appendix E LightHouse 3 on eS and gS Series.....	267

Chapter 1: Important information



Warning: Ensure safe navigation

This product is intended only as an aid to navigation and must never be used in preference to sound navigational judgment. Only official government charts and notices to mariners contain all the current information needed for safe navigation, and the captain is responsible for their prudent use. It is the user's responsibility to use official government charts, notices to mariners, caution and proper navigational skill when operating this or any other Raymarine product.



Warning: Radar transmission safety

The radar scanner transmits electromagnetic energy. Ensure all personnel are clear of the scanner when the radar is transmitting.



Warning: Sonar operation

- NEVER operate the sonar with the vessel out of the water.
- NEVER touch the transducer face when the sonar is powered on.
- SWITCH OFF the sonar if divers are likely to be within 7.6 m (25 ft) of the transducer.

Disclaimers

Raymarine does not warrant that this product is error-free or that it is compatible with products manufactured by any person or entity other than Raymarine.

This product uses digital chart data, and electronic information from Global Navigation Satellite Systems (GNSS) which may contain errors. Raymarine does not warrant the accuracy of such information and you are advised that errors in such information may cause the product to malfunction. Raymarine is not responsible for damages or injuries caused by your use or inability to use the product, by the interaction of the product with products manufactured by others, or by errors in chart data or information utilized by the product and supplied by third parties.

This product supports electronic charts provided by third party suppliers which may be embedded or stored on memory card. Use of such charts is subject to the supplier's End-User Licence Agreement.

Open source license agreements

This product is subject to certain open source license agreements. Copies of the license agreements can be found on the Raymarine website: www.raymarine.com/manuals/.

Warranty registration

To register your Raymarine product ownership, please visit www.raymarine.com and register online.

It is important that you register your product to receive full warranty benefits. Your unit package includes a bar code label indicating the serial number of the unit. You will need this serial number when registering your product online. You should retain the label for future reference.

Technical accuracy

To the best of our knowledge, the information in this document was correct at the time it was produced. However, Raymarine cannot accept liability for any inaccuracies or omissions it may contain. In addition, our policy of continuous product improvement may change specifications without notice. As a result, Raymarine cannot accept liability for any differences between the product and this document. Please check the Raymarine website (www.raymarine.com) to ensure you have the most up-to-date version(s) of the documentation for your product.

Chapter 2: Document and product information

Chapter contents

- [2.1 Product documentation on page 16](#)

2.1 Product documentation

The following documentation is applicable to your product:

All documents are available to download in PDF format from the Raymarine website www.raymarine.com.

Description	Part number
LightHouse 3 Basic operation instructions	81369
LightHouse 3 Advanced operation instructions	81370
LightHouse™ 2 to LightHouse™ 3 upgrade procedure	81378
Axiom MFD Installation instructions	87298
Axiom Pro MFD Installation instructions	87319
Axiom XL MFD Installation instructions	87344
RMK-10 Remote Keypad Installation and operation instructions	81367
RMK-9 Remote Keypad Installation and operation instructions	81351

Video tutorials

A range of tutorial videos is available on the Raymarine website to assist you in learning how to use your product.

<http://www.raymarine.com/multifunction-displays/lighthouse3/tips-and-tricks>

Software revision

Product software is updated regularly to add new features and improve existing functionality.

This handbook covers MFD operating system software: LightHouse™ 3 Release 3.5.

Check the website for the latest software and user manuals:

- www.raymarine.com/software
- www.raymarine.com/manuals

Compatible MFDs

The LightHouse™ 3 operating system is compatible with the MFDs listed below.

Software version	Compatible MFDs
LH3.5	<ul style="list-style-type: none">• Axiom XL• Axiom Pro• Axiom• eS Series• gS Series
LH3.4 LH3.3	<ul style="list-style-type: none">• Axiom Pro• Axiom• eS Series• gS Series
LH3.2	<ul style="list-style-type: none">• Axiom Pro• Axiom
LH3.1	<ul style="list-style-type: none">• Axiom
LH3.0	<ul style="list-style-type: none">• Axiom

New software features

The following new features have been added to Release 3.5 of the LightHouse™ 3 operating system.

- Added support for Fusion 770, SRX400 and SR150 (Sirius XM receiver) units. — See [Compatible entertainment systems](#) for details.
- Added support for multiple entertainment systems. — See [15.1 Audio app overview](#) for details.
- Added new Balance and Fade controls in the Audio app. — See [Audio app settings menu](#) for details.
- Added support for MFD alarms via a Bluetooth speaker. — See [External alarm speaker / buzzer](#) for details.
- Added new PDF viewer, accessed via the File browser. — See [PDF viewer](#) for details.
- Added support for DC charge status PGN 127506 — See [Appendix B NMEA 2000 PGN list](#) for details.
- Added demo movie feature for demo profiles. — See [Demo profiles](#) for details.
- Added Lumishore LightHouse app — See [13.3 LightHouse app requirements](#) for details.

User manuals Print Shop

Raymarine provides a Print Shop service, enabling you to purchase a high-quality, professionally-printed manual for your Raymarine product.

Printed manuals are ideal for keeping onboard your vessel, as a useful source of reference whenever you need assistance with your Raymarine product.

Visit <http://www.raymarine.co.uk/view/?id=5175> to order a printed manual, delivered directly to your door.

For further information about the Print Shop, please visit the Print Shop FAQ pages: <http://www.raymarine.co.uk/view/?id=5751>.

Note:

- Accepted methods of payment for printed manuals are credit cards and PayPal.
- Printed manuals can be shipped worldwide.
- Further manuals will be added to the Print Shop over the coming months for both new and legacy products.
- Raymarine user manuals are also available to download free-of-charge from the Raymarine website, in the popular PDF format. These PDF files can be viewed on a PC / laptop, tablet, smartphone, or on the latest generation of Raymarine multifunction displays.

Chapter 3: General information

Chapter contents

- [3.1 MFD and LightHouse apps on page 20](#)
- [3.2 Sidebar on page 21](#)
- [3.3 Data overlays on page 22](#)
- [3.4 Menus on page 23](#)
- [3.5 MFD app settings menu on page 25](#)
- [3.6 Editing the split ratio of a Splitscreen app page on page 26](#)

3.1 MFD and LightHouse apps

Depending on your MFD variant 2 types of app may be available on your display.

MFD apps



MFD apps are opened from app page icons available on the Homescreen, these apps include Chart, Radar, Fishfinder etc. MFD apps are available on all MFDs running the LightHouse™ 3 operating system. Multiple apps can be displayed simultaneously by creating splitscreen app pages.

LightHouse™ apps

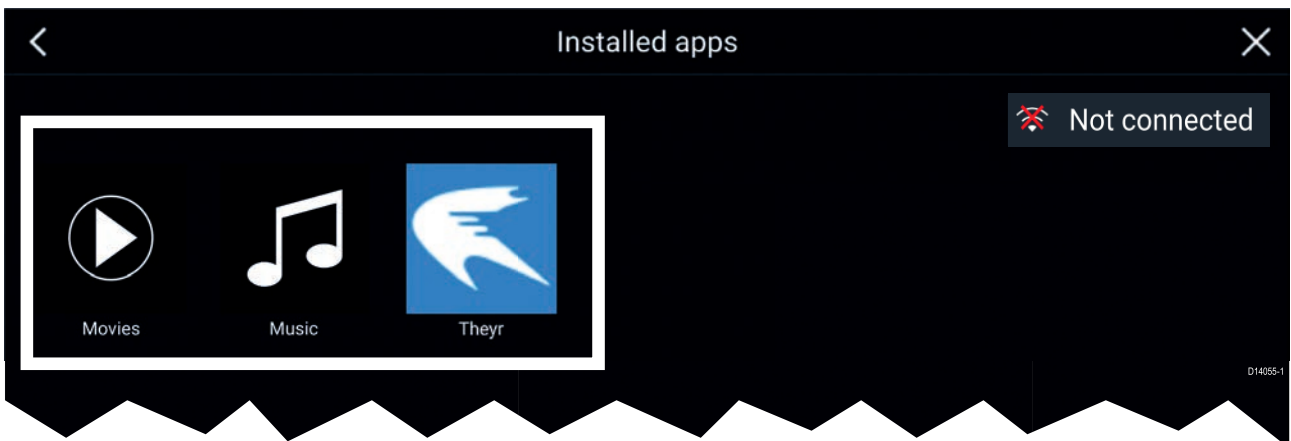

LightHouse™ apps are developed entirely by 3rd parties and are approved by Raymarine. These apps are available from the LightHouse app launcher found on the Homescreen. LightHouse™ apps are only available on the Axiom™ range of MFDs.

3.2 Sidebar

The Sidebar is available in all apps and provides quick access to system data. By default the Sidebar is set up to display navigation data.



The Sidebar is displayed automatically in the Chart app when a Goto or follow is initiated. It can also be displayed at anytime by sliding your finger from left to right from the left edge of the screen. Swiping right to left will hide the Sidebar.

To customize the displayed data, press and hold on the Data item you want to change and select **Edit** from the pop-over options.

Customizing Sidebar data

The data displayed in the Sidebar can be customized by following the steps below.

1. Open any app and from the left edge of the screen swipe from left to right.
2. Press and hold on the Data type you want to customize.
3. Select Edit from the pop-over menu.
4. Select the data type you want to be displayed.

Switching sidebars

Different Sidebars are available.

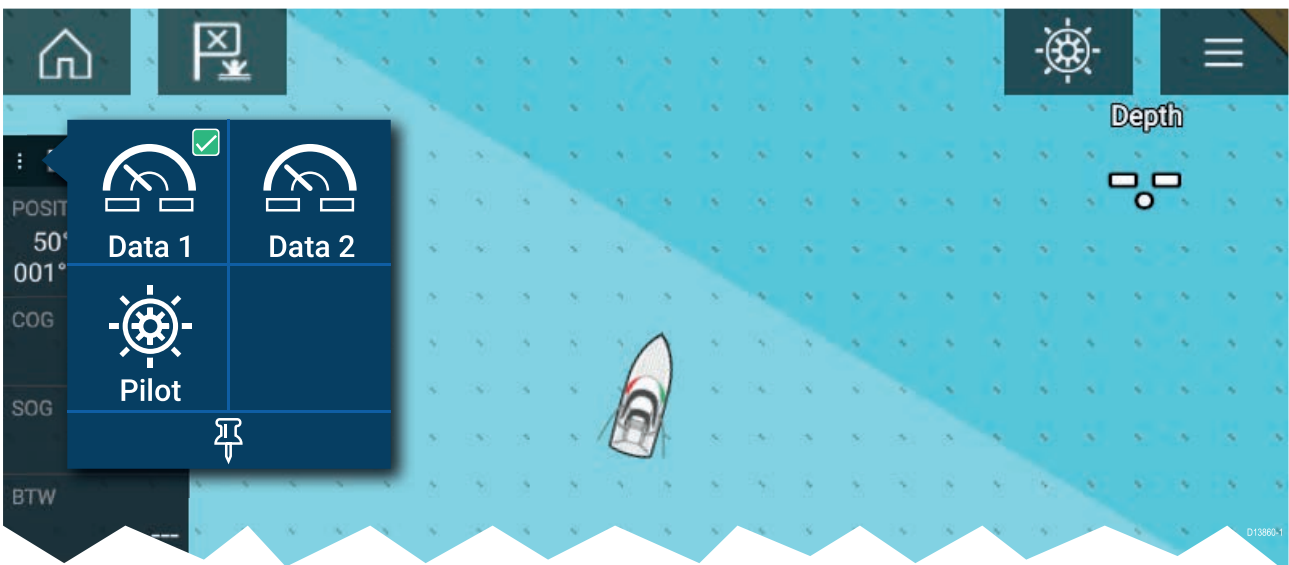

To switch Sidebars:

1. Select the **Sidebar selection** icon.
2. Select the Sidebar you want to use.
3. You can also pin the Sidebar so that it is always displayed onscreen in the app you are in.

3.3 Data overlays

System data can be overlaid onto the Chart app, Radar app, Sonar app and Camera app. Some apps have Data overlays enabled by default.

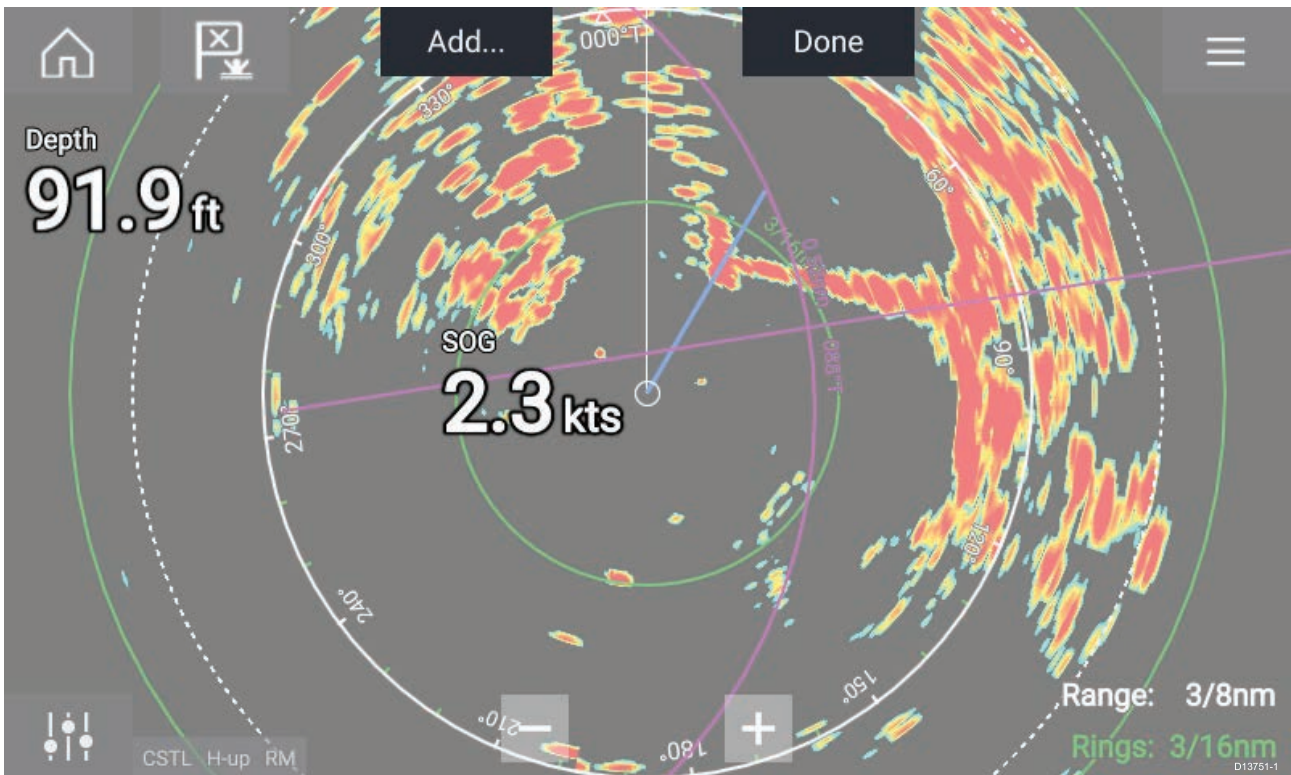

Data overlays can be placed anywhere on the app page and can be placed over any app in a Splitscreen app page.

Data overlays can be customized from: **Menu > Settings > Page Settings > Edit data overlays.**

In edit mode, drag the data overlay to the desired location, then pressing and holding on a Data overlay displays the pop-over menu where you can **Edit**, **Move**, **Resize** or **Delete** the Data overlay. Select **Add** to add another overlay or **Done** to exit edit mode.

Data overlay and Sidebar data items

The following data items are available to be displayed in Data overlays and Sidebars.

GPS Position (one line) (GNSS position)	Heading
GPS Position (two line) (GNSS position)	STW (Speed Through Water)
Local time	Bearing to waypoint
Depth	Distance to waypoint
Water temperature	Supply voltage
Cursor position	Waypoint TTG (Time To Go)
COG (Course Over Ground)	Waypoint ETA (Estimated Time of Arrival)
SOG (Speed Over ground)	

3.4 Menus

The different types of menu available in LightHouse™ 3 are shown below.

	<p>Main menu Each MFD app includes a main menu. Main menus provide access to the MFD app's features and settings via menu options and menu pages.  The Main menu is displayed on the right side of the screen when the Menu icon is selected. Selecting Back (<), Close (X) or selecting an area of the screen away from the menu will close the menu. Selecting a menu item with a right arrow (>) will open a menu page or other menu options for that item.</p>
	<p>Menu pages Menu pages are accessed from main menu options and icons found on the Homescreen. Menu pages are fullscreen pages containing menu options and settings, menu pages are usually set out in tabs with each tab containing options relevant to the tab's title. Selecting tab titles will display the contents for that tab. Selecting Back (<), Close will close the menu.</p>
	<p>Context menu Context menus are available in MFD apps. Context menus are accessed by selecting an object or location within the MFD app. Context menus provide context sensitive information and options. Selecting more options will display further contextual menu options. Selecting Close (X) or selecting an area of the screen away from the menu will close the menu.</p>
	<p>Pop-over menus Pop-over menus are available on the Homescreen, in MFD apps and from Menu pages. Pop-over options provide access to further menu options and settings. Selecting an area of the screen away from the menu will close the menu.</p>

Controls and settings

Common menu controls and options are detailed below.

	<p>Toggle switch Toggle switches are used to enable (switch on) or disable (switch off) various features and settings. When enabled (switched on) the white circle will be moved right and the switch's background will be filled Green.</p>
	<p>Page down Selecting will page down the current menu or page. When displayed you can also swipe the page to scroll up or down.</p>

<p style="text-align: center; font-size: 24pt; font-weight: bold;">Helm 1</p>	<p>Setting field</p> <p>Setting fields show the selected value for that control. Selecting a setting field will display the available options relevant to the options available. Depending on available options this could be in the following formats:</p> <ul style="list-style-type: none"> • Pop-over options (selection list) • Numeric value control • Onscreen keyboard • File browser • Selection list (full page)
<p style="text-align: center; font-size: 24pt; font-weight: bold;">Settings</p>	<p>Setting button</p> <p>Setting buttons are available on Menu pages and Notification / Alarm messages to access further settings or confirm setting changes or changed MFD state.</p>

3.5 MFD app settings menu

Each MFD app includes a settings menu that provides access to the app's settings and features.



The settings menu in each MFD app is signified by the Settings icon, found in the main app menu..

3.6 Editing the split ratio of a Splitscreen app page

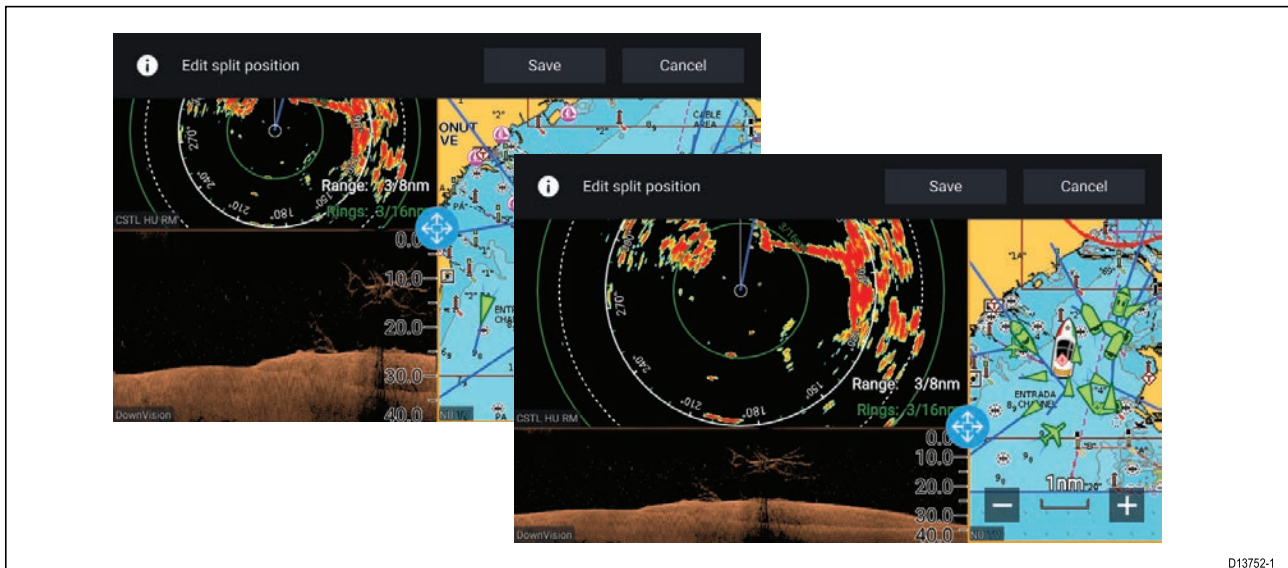

With a Splitscreen app page displayed:

1. Select **Edit split ratio** from the **Page settings** tab: **Menu > Settings > Page settings > Edit split ratio**.
2. Drag the Resize icon to create the desired split ratio.
3. Select **Save**.

Chapter 4: Set up

Chapter contents





- 4.1 MFD physical buttons on page 28
- 4.2 Axiom and Axiom XL on page 31
- 4.3 Axiom Pro, eS Series and gS Series on page 32
- 4.4 Switching on and off at the breaker on page 33
- 4.5 Getting started on page 34
- 4.6 Shortcuts on page 39
- 4.7 Memory card compatibility on page 41
- 4.8 Software updates on page 45
- 4.9 Device pairing on page 46



4.1 MFD physical buttons

The table below shows the physical buttons that are available on LightHouse™ 3 compatible MFDs and remote keypads along with their function.

Note:	
<ul style="list-style-type: none"> Where 2 button symbols are shown then the symbols on the left represent Axiom™ Pro variant MFDs or RMK-10 keypad and the symbols on the right represent an eS Series MFD or RMK-9 keypad. Axiom MFDs and gS Series MFDs only have a single power button. 	

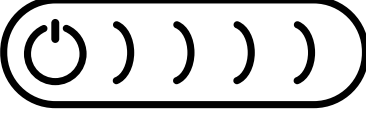
Physical MFD buttons

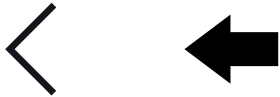
Control	Button	Function
	Home	Press to display the Homescreen.
	Menu	Press to open or close menus.
	⁽¹⁾ User Programmable Button	You can select which function this button controls.
	Waypoint / MOB	Press momentarily to place a waypoint at your vessel's location. A long press activates the Man overboard alarm.
	Power	Press to power on the MFD. When powered on press to open the Shortcuts page
	⁽²⁾ Power swipe	Swipe to power on the MFD. When powered on swipe again to open the Shortcuts page.

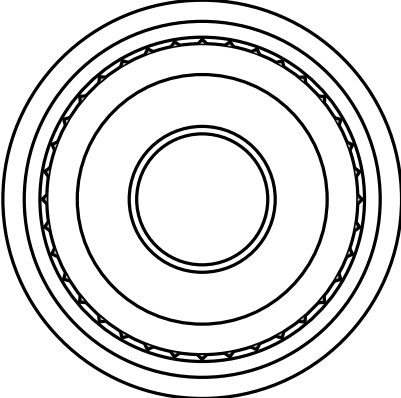
Control	Button	Function
<p>STBY Standby (Auto) (Auto)</p>	<p>Pilot</p>	<p>Press momentarily to display or hide the Pilot sidebar. A long press engages the autopilot in locked heading mode, or disengages an active autopilot.</p>
	<p>Switch</p>	<p>Press momentarily to switch the active pane in a splitscreen page. A long press expands the selected pane.</p>
	<p>Back</p>	<p>Press to return to the previous menu or dialog.</p>
	<p>Range In</p>	<p>Press to Range or Zoom In.</p>
	<p>Range Out</p>	<p>Press to Range or Zoom Out.</p>
	<p>Uni-controller</p>	<p>The Uni-controller consists of a center OK button, Directional controls and a Rotary knob.</p>

MFD Uni-controller

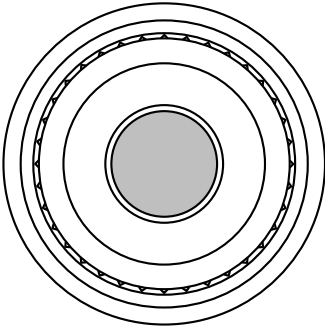
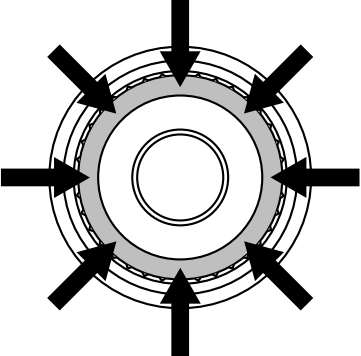
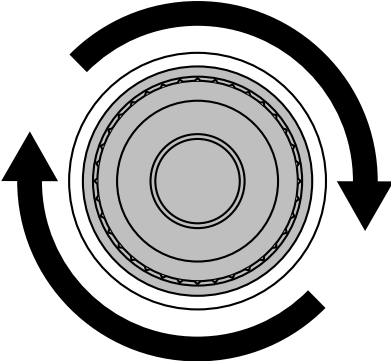
Control	Control	Function
	Ok	Push the button to confirm a selection.
	Directional	Use the 8 way directional controls to reposition the cursor onscreen.
	Rotary	Turn clockwise to Range or Zoom In and counterclockwise to Range or Zoom out.

Note:

- (1) The UPB is only available on Axiom™ Pro MFDs.
- (2) The Power swipe is only available on Axiom™ MFDs.

4.2 Axiom and Axiom XL

Powering on the display

When power is available to the MFD but the MFD is switched off, the Power symbol will be illuminated. To power on the display:

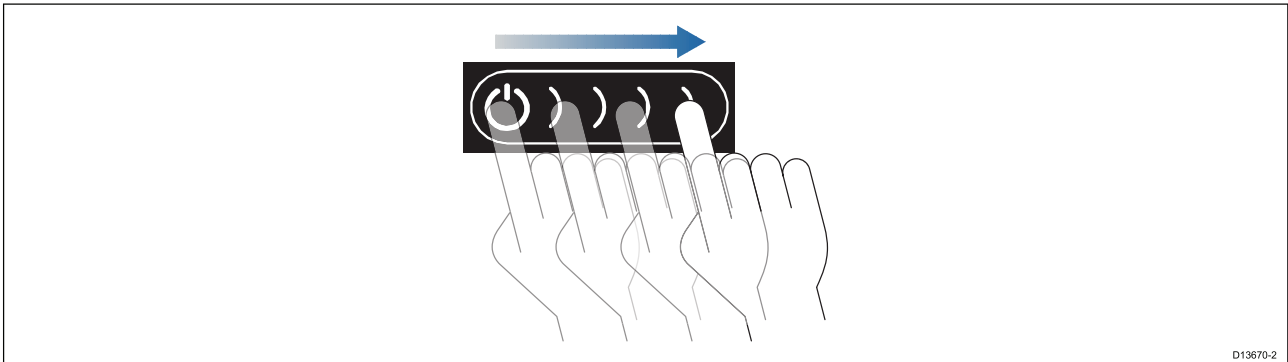

1. Swipe your finger from left to right across the **Power** button swipe area. The MFD will power up.

Powering off the display

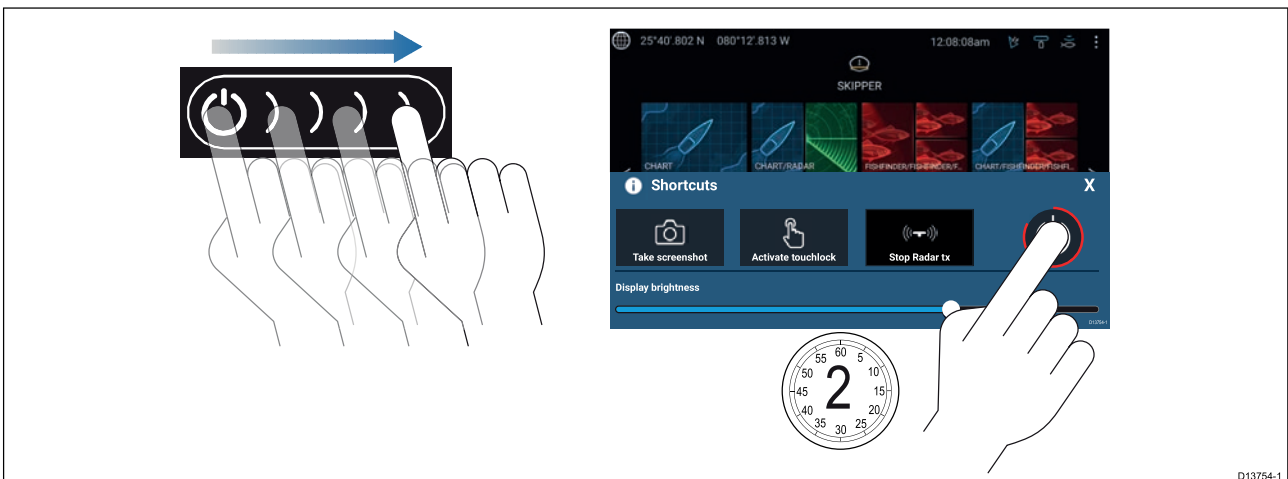

1. Swipe your finger from left to right across the **Power** button swipe area. The Shortcuts menu is displayed.
2. Press and hold the **Power symbol** until the screen switches off.

Note: When powered off, the unit may still draw a small amount of power from the battery, if this is a concern unplug the power supply or switch off at the breaker.

Switching on and off at the breaker

If you wish to ensure that the MFD is not consuming any power then it must be switched off at the breaker or have the power cable unplugged.

When the breaker is switched back on, or the cable is reconnected, the MFD will resume in the same power state that it was in when it was switched off.

4.3 Axiom Pro, eS Series and gS Series

Powering on the display

1. Press the power button to power on the display.

Powering off the display

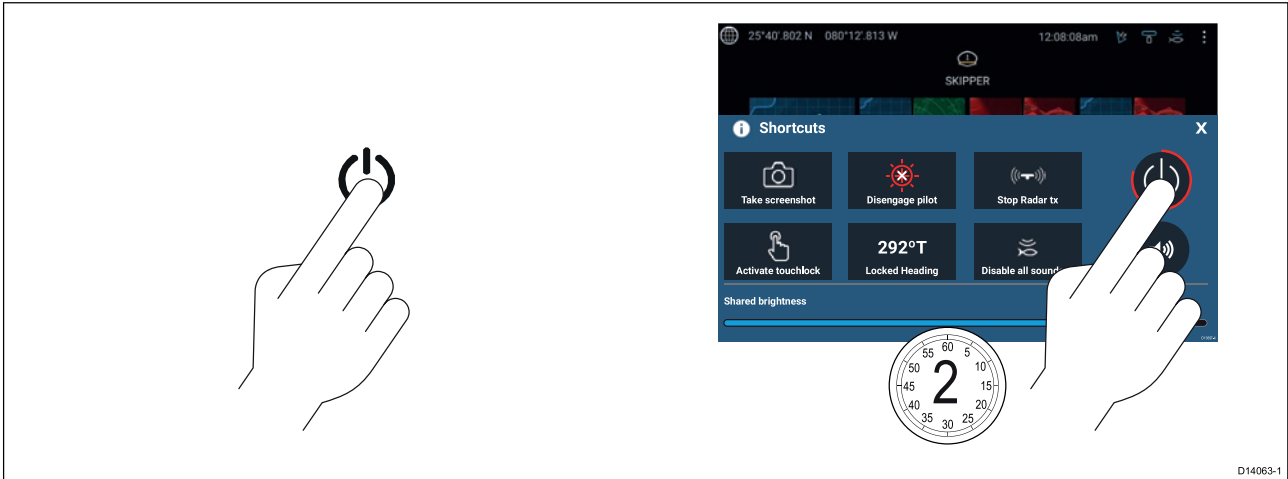

1. Press the **Power** button.
2. From the Shortcuts page press and hold the power icon for approximately 2 seconds.

Alternatively you can press and hold the **Power** button for approximately 6 seconds to power off your display.

Note:

When powered off, the unit may still draw a small amount of power from the battery, if this is a concern unplug the power supply or switch off at the breaker.

4.4 Switching on and off at the breaker

If you wish to ensure that the MFD is not consuming any power then it must be switched off at the breaker or have the power cable unplugged.

When the breaker is switched back on, or the cable is reconnected, the MFD will resume in the same power state that it was in when it was switched off.

4.5 Getting started

First power up

When you power up your new Multifunction Display (MFD) for the first time a number of actions are required.

The list below shows the actions that should be performed on your new MFD:

1. **Power** on the display.
2. Select your **Data master** (only required on networks with more than 1 MFD).
3. Complete the **Startup wizard** (the wizard will not be shown if you are connecting to an existing system that has already been set up).
4. Read and agree to the **Limitations on Use** disclaimer.
5. Select/check your preferred **Data sources**, if required.
6. Perform **Engine identification**, if required.
7. Select/check **Transducer settings**, if required

First power up Data master selection

Networks containing more than 1 MFD must have a designated Data master. The Data master is the primary MFD in the network and should be the MFD that is connected to the SeaTalkng[®] / NMEA 2000 CAN bus network and any other devices and sources of data in your system. The Data master bridges the data over the SeaTalkhs[™] network to any compatible networked 'repeater' MFDs.

By default your MFD will be set as a Data master. If you are connecting to a network that already includes MFDs then on first power up you will be requested to confirm your Data master.

The "Multiple Data masters found" warning will be displayed whenever a new MFD is added to your network.

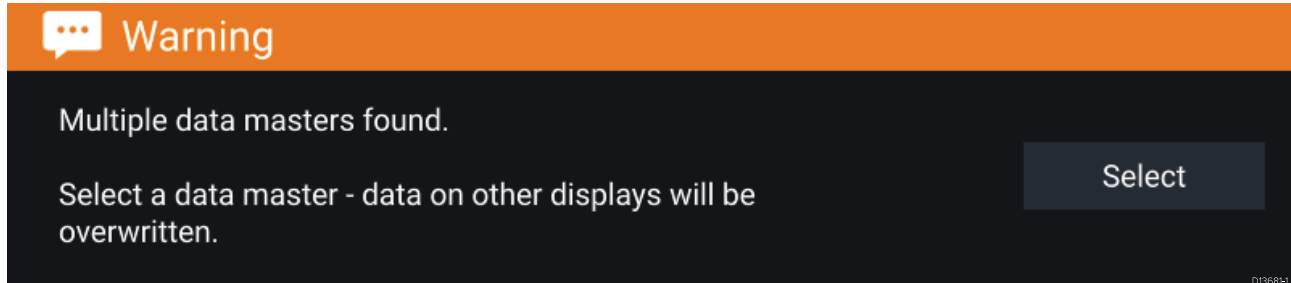

You can change your Data master at anytime by selecting **Assign as Data master** against a MFD listed in the Network tab of the Settings menu: **Homescreen > Settings > Network**.

Startup wizard

If the MFD is being installed as a stand alone installation or as part of a new system, then the first time the MFD is powered up the Startup wizard will be displayed. The Startup wizard will help you configure important settings on your MFD.

Follow the onscreen instructions and configure the relevant settings.

The Startup wizard will also be displayed after a **Factory reset** is performed.

First power up Limitation on Use acknowledgement

After you have completed the Startup wizard the Limitation on Use (LoU) disclaimer is displayed.

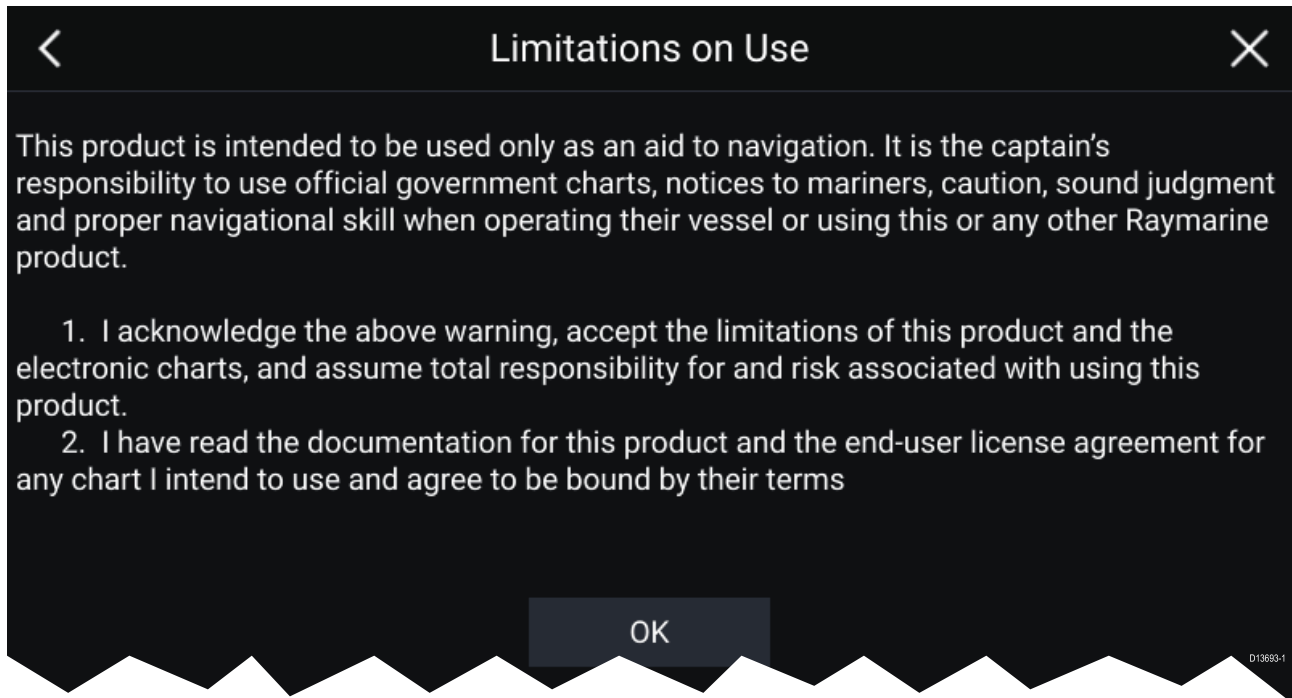

You must read and agree to the terms in order to use your MFD.

Selecting **OK** means you have accepted the terms of use.

Multiple data sources (MDS)

For MDS to be available all products in the system that use the data sources, must be MDS-compliant. The system will report any products that are NOT MDS-compliant. It may be possible to upgrade the software for these products, to make them compliant. Visit the Raymarine website (www.raymarine.com) to obtain the latest software for your products.

If MDS-compliant software is not available for the product and you do NOT want to use the systems preferred data source, you must remove any non-compliant products from the system. You should then be able to select your preferred data source.

Note: Once you have completed setting up your preferred data sources, you may be able to add non-compliant products back into the system.

Data sources menu

When a system includes multiple sources of a data type, such as depth data, the system will choose the most appropriate source for the data. If you prefer, you can manually select your own data source.

The **Data sources** menu can be accessed on your Data master MFD, from the **Settings** menu:

Homescreen > Settings > Network > Data sources.

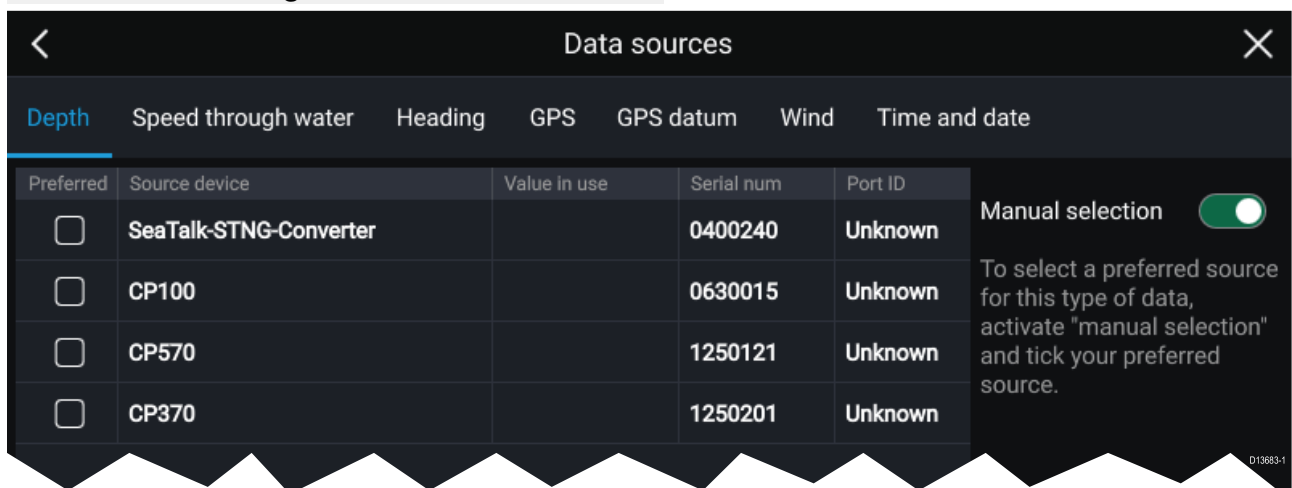

Each tab enables you to view and select your preferred data source. The currently active data source will display its current value in use. Data source selection can be manual or set to automatic:

- **Auto** — your MFD will automatically select a device.
- **Manual** — you can manually select your preferred device.

Networked MFDs will automatically be updated to use the Data sources selected on your Data master MFD.

Identifying engines

Engine data can be displayed on your MFD if your engines are transmitting the relevant supported data on to the MFD network. If your system has mislabelled your engines then you can correct this using the Engine identification wizard.

The Engine identification wizard can be accessed from the Boat details tab: **Homescreen > Settings > Boat details > Identify engines**.

1. Ensure the correct number of engines is selected in the **Num of Engines**: box.
2. Select **Identify engines**.
3. Follow the onscreen prompts to complete the engine identification wizard.

Configuring Transducer settings

For systems set up with Sonar, you should configure your transducer settings.

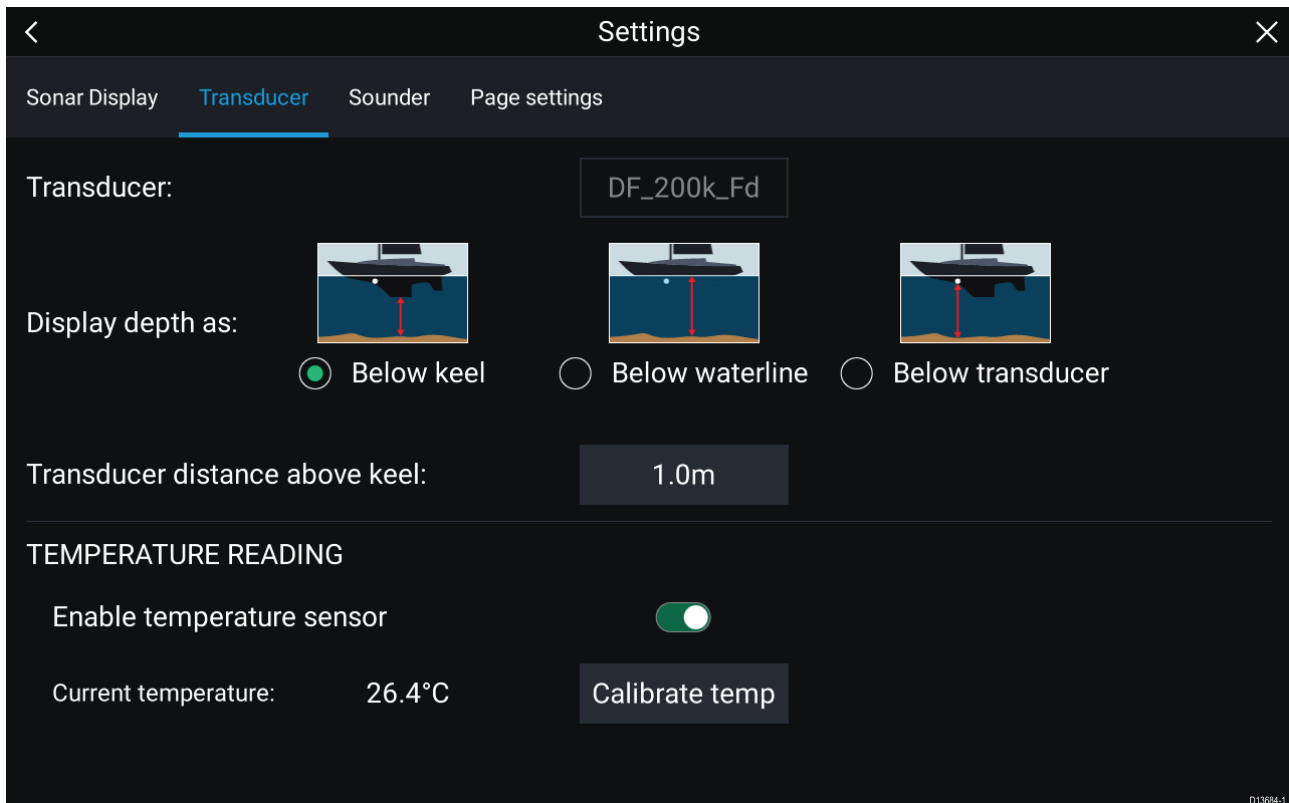

1. Select **Transducer** from the Sonar app's **Settings** menu: **Menu > Settings > Transducer**
2. Select how you want your depth to appear:
 - i. Below transducer (default) — No offset required
 - ii. Below keel — Enter the distance between the transducer face and the bottom of the Keel.
 - iii. Below waterline — Enter the distance between the bottom of your Keel and the waterline.
3. If your transducer includes a temperature sensor then you can also configure temperature settings as follows:
 - i. Enable or disable temperature readings as required.
 - ii. If enabled, check the temperature reading against the actual water temperature.
 - iii. If the current reading requires adjustment, select **Calibrate temp** and enter the difference between your 2 readings.

RealVision™ 3D AHRS calibration

RealVision™ 3D transducers include a built-in AHRS (Attitude and Heading Reference Sensor), which measures the motion of your vessel to assist in the rendering of sonar images. After installation all RealVision™ 3D transducers require calibration.

An uncalibrated transducer can produce an offset to the front edge of the render of the bottom in the sonar image, as illustrated below.

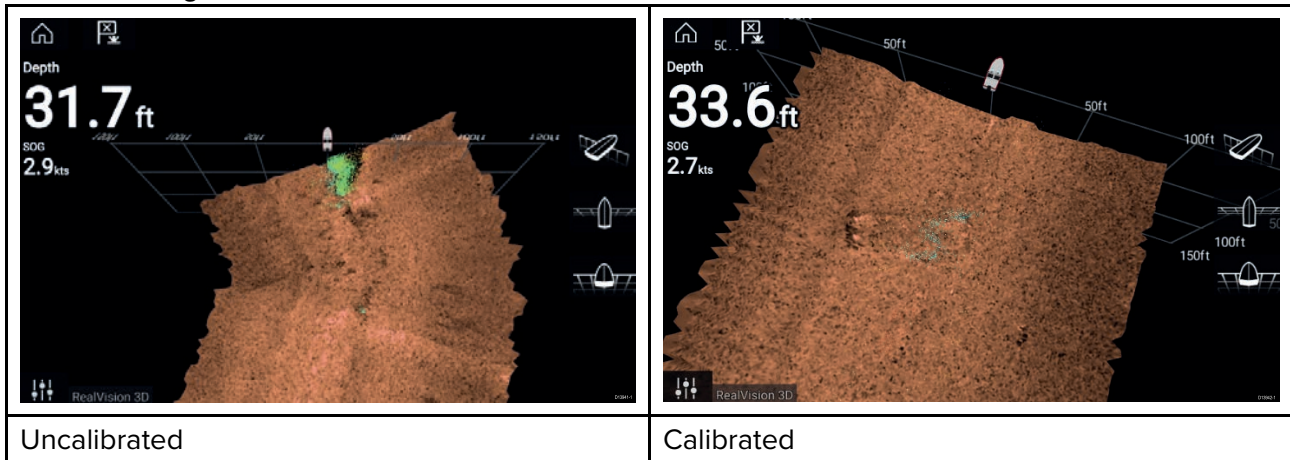

Calibration is an automatic process and starts after your vessel has turned approximately 100° at a speed of between 3 –15 knots. Calibration requires no user input, however at least a 270° turn is required before the calibration process can determine the local deviation and apply a relevant offset.

The time it takes to complete the calibration process will vary according to the characteristics of the vessel, the installation environment of the transducer, and the levels of magnetic interference at the time of conducting the process. Sources of significant magnetic interference may increase the time required to complete the calibration process. Certain areas with substantial magnetic deviation may require extra circles or “figure of 8” manoeuvres to be performed. Examples of such sources of magnetic interference include:

- Marine pontoons
- Metal-hulled vessels
- Underwater cables

Note:

The Calibration process will require repeating after a **Sonar reset** or **MFD Factory reset**.

Assigning a function to the User Programmable Button

You can assign a function to the User Programmable Button on an Axiom™ Pro MFD.

1. Press and hold the **User Programmable Button**.
2. Select the function from the list.

You can also assign a function to the **User Programmable Button** from the Settings menu: **Homescreen > Settings > This Display > User Configurable Key**.

Performing a settings or factory reset

Performing a **Factory reset** will erase ALL user data and reset the MFD’s settings to Factory default values. Performing a **Settings reset** will restore your MFD’s settings to factory defaults, whilst retaining user data.

1. Select **Settings reset**, from the **This display** tab: **Homescreen > Settings > This display > Settings reset** to perform a settings reset.
2. Select **Factory reset**, from the **This display** tab: **Homescreen > Settings > This display > Factory reset** to perform a factory reset.

Importing user data

You can import user data (i.e.: Waypoints, Routes and Tracks) to your MFD.

1. Insert the MicroSD card that contains your user data files into a card reader slot on your MFD or connected card reader.

2. Select **Import from card** from the Import/export page: (**Homescreen > My data > Import/export > Import from card**).
3. Select the relevant SD card slot from the file browser and then navigate to your User data file (.gpx).
4. Select the relevant GPX file.
Your user data has now been imported.
5. Select **OK**.

4.6 Shortcuts

The Shortcuts menu can be accessed by swiping left to right across the **Power** button swipe area on an Axiom™ MFD or by pressing the **Power** button on an Axiom™ Pro, eS Series or gS Series MFD.

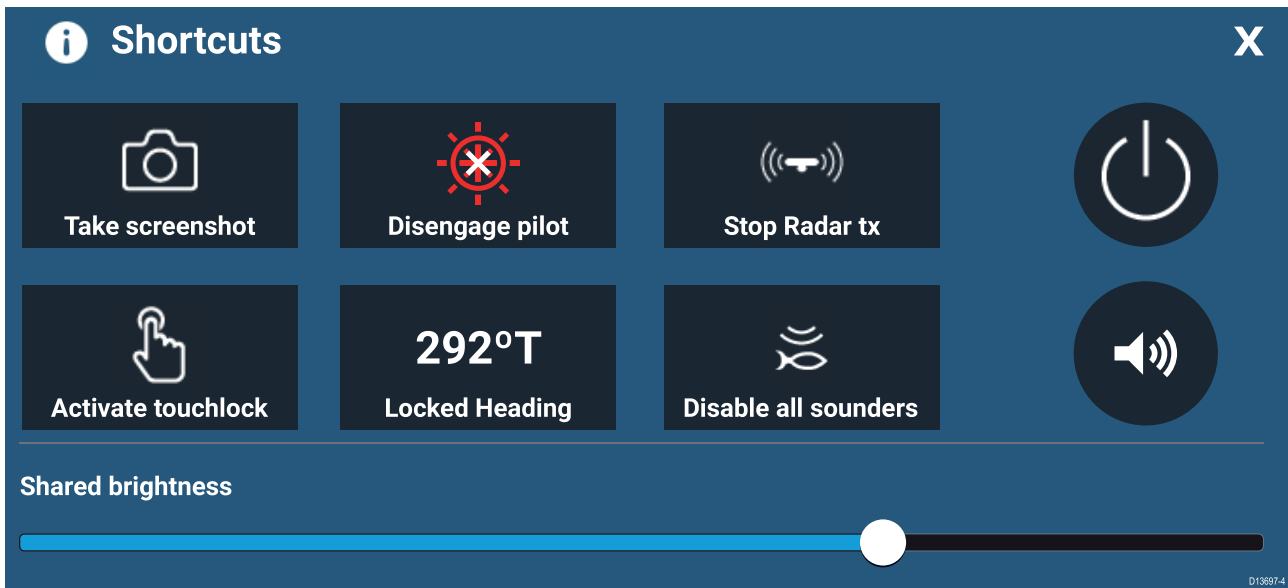

The following shortcuts are available:

- Take Screenshot
- Activate Touchlock
- Engage / Disengage autopilot
- Adjust Locked heading
- Stop Radar transmitting
- Disable all Sounders
- Power off
- Adjust Bluetooth speaker volume
- Adjust Brightness

Taking a screenshot

You can take a screenshot and save the image to external memory.

1. Swipe your finger from left to right across the **Power** button swipe area.
The Shortcuts menu is displayed.
2. Select **Take screenshot**.

The screenshot will be saved in .png format to the **Screenshot file** location. The Screenshot file location can be selected from the **This Display** tab located in the **Settings** menu: **Homescreen** > **Settings** > **This Display** > **Screenshot file**.

Activating touchlock

In rough weather conditions precipitation may lead to erroneous touches being detected by the touchscreen. In these conditions you can use touchlock to prevent this.

1. Select **Activate touchlock** from the **Shortcuts** menu.

*With touchlock activated the touchscreen will be disabled. To re-enable the touchscreen, swipe from left to right across the **Power** button swipe area.*

Radar standby

You can place a transmitting Radar in Standby from the Shortcuts menu.

1. Select **Stop Radar tx** from the **Shortcuts** menu.

Autopilot shortcuts

When Autopilot control is enabled, the Shortcuts page provides an Autopilot icon which can be used to engage and disengage your autopilot. When the autopilot is engaged in Locked heading mode you can also adjust the locked heading from the Shortcuts page.

Adjusting brightness

LCD brightness can be adjusted from the Shortcuts page.

With the Shortcuts page displayed:

1. Move the **Display brightness** control along the slider bar to adjust the brightness.

*With the Shortcuts menu displayed you can also use the **Power** button swipe area to increase the brightness level in increments, by repeating the left to right swipe.*

Bluetooth volume control

When your MFD is connected to a Bluetooth speaker, controls will be available to adjust speaker volume.

Homescreen

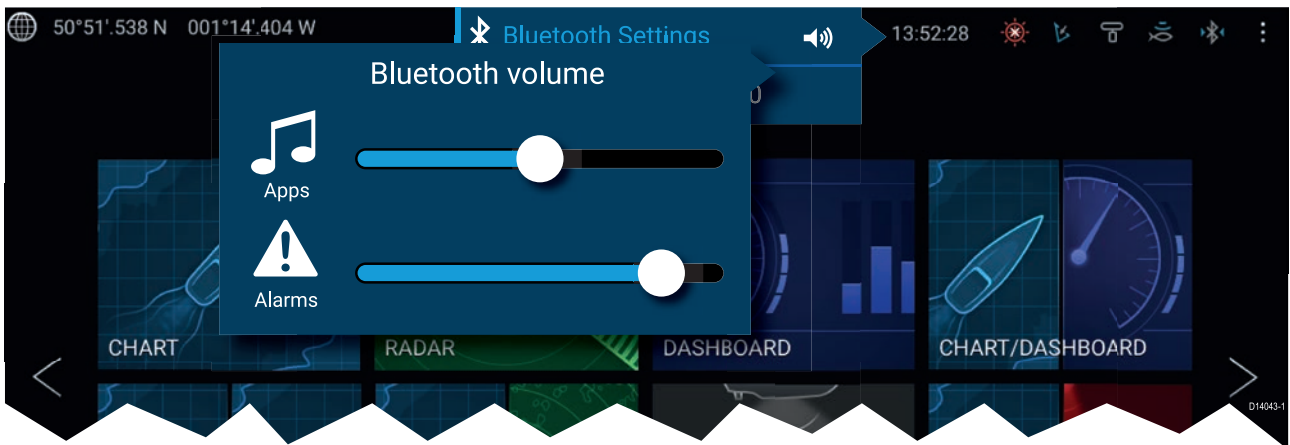

From the Homescreen select the Status area and then select the Speaker symbol to display the Bluetooth volume control for LightHouse™ app and MFD alarms.

Shortcuts page

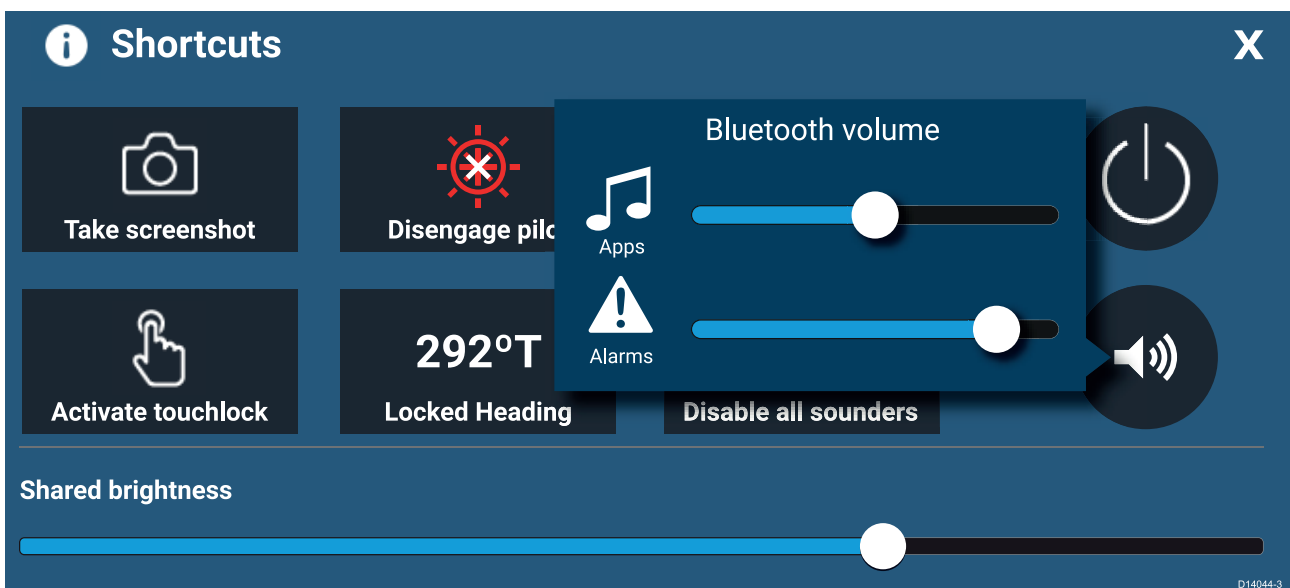

Press or swipe the **Power** button to display the Shortcuts page and then select the speaker symbol to display the Bluetooth volume control for LightHouse™ apps and MFD alarms.

4.7 Memory card compatibility

MicroSD memory cards can be used to back up / archive data (e.g. Waypoints, Routes and Tracks). Once data is backed up to a memory card, old data can be deleted from the system. The archived data can be retrieved at any time. It is recommended that your data is backed up to a memory card on a regular basis.

Compatible cards

The following types of MicroSD cards are compatible with your MFD:

Type	Size	Native card format	MFD supported Format
MicroSDSC (Micro Secure Digital Standard Capacity)	Up to 4GB	FAT12, FAT16 or FAT16B	NTFS, FAT32
MicroSDHC (Micro Secure Digital High Capacity)	4GB to 32GB	FAT32	NTFS, FAT32
MicroSDXC (Micro Secure Digital eXtended Capacity)	32GB to 2TB	exFAT	NTFS, FAT32

- **Speed class rating** — For best performance it is recommended that you use Class 10 or UHS (Ultra High Speed) class memory cards or better.
- **Use branded memory cards** — When archiving data it is recommended that you use good quality branded memory cards.

Removing MicroSD card from its adaptor

MicroSD memory and cartography chart cards are usually supplied inserted into an SD card adaptor. The card will need to be removed from the adaptor before inserting into your display.

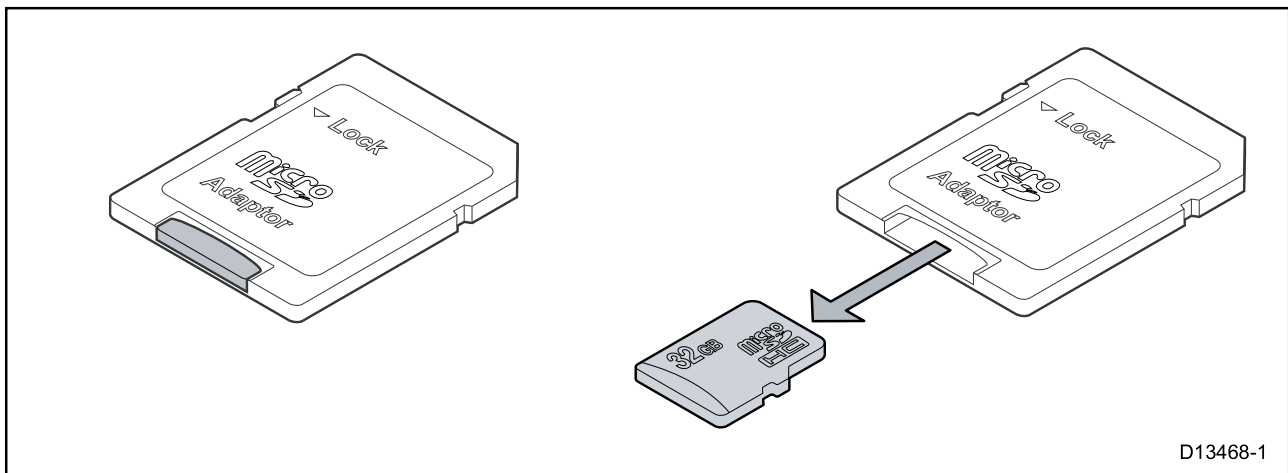

Inserting a MicroSD card — Axiom variants

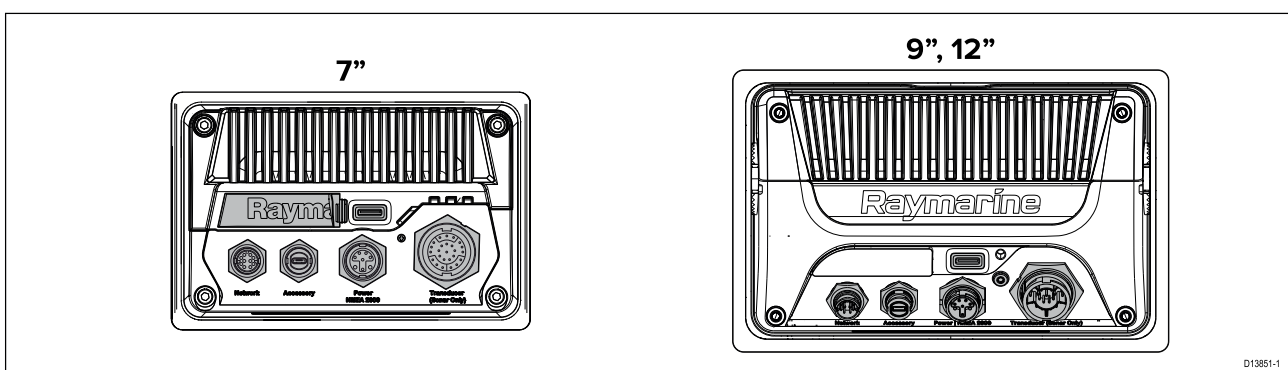

1. Pull back the microSD card reader cover as shown above.
2. Insert your microSD card with the contacts facing down.
3. Close the cover and ensure it is seated correctly.

Removing a MicroSD card

1. Select **Eject SD card** from the **Import/export** page: **Homescreen > My data > Import/export > Eject SD card.**
2. Remove the MicroSD card from the Rear of the MFD.
3. Ensure you close the card reader's cover.

Inserting a MicroSD card — Axiom Pro variants

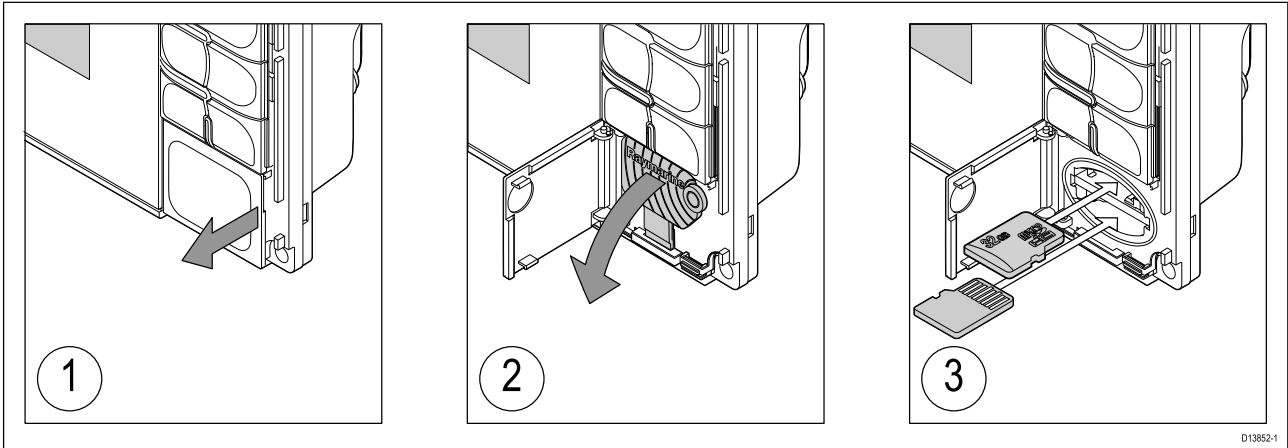

1. Open the card reader door.
2. Pull down the card reader cover.
3. Insert the card into a card slot and push until it clicks into place.

Note: When inserting a card into the lower card slot the memory card must be orientated with the contacts pointing upwards.

Removing a MicroSD card - Axiom Pro

With the card reader door open and cover pulled down:

1. Push the card in until it clicks.
2. Pull the card free from the card slot.

Inserting external storage devices - RCR

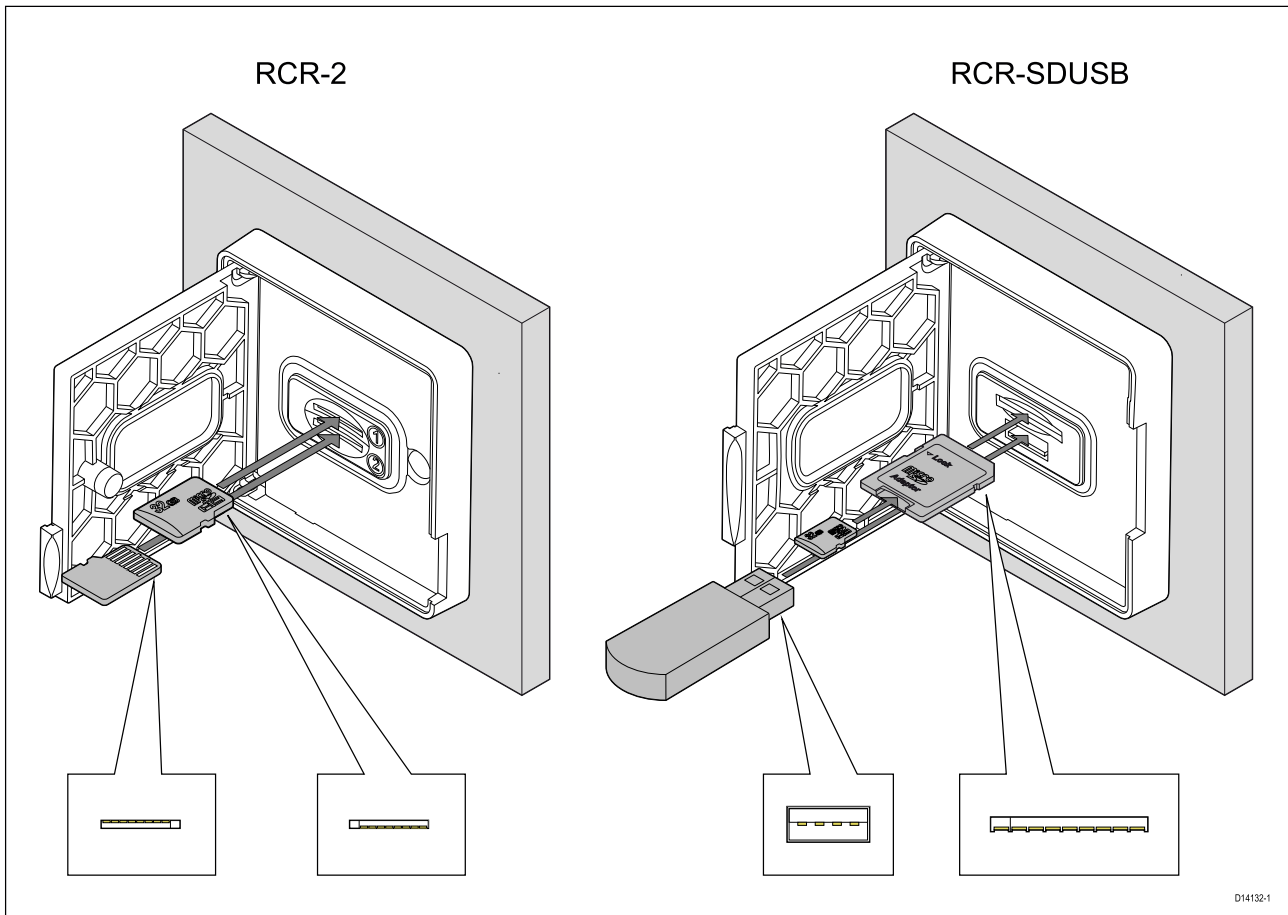

1. Open the card reader door.
2. Insert the storage device into a card slot and push until it clicks into place.
 - RCR-SDUSB slot 1 — With the contacts facing down, insert an SD card (or an SD card adaptor containing a MicroSD card) into the upper slot, labelled (1), and push until it clicks into place.
 - RCR-SDUSB slot 2 — With the contacts facing down, insert a USB drive directly into the lower slot, labelled (2).
 - RCR-2 slot 1 — With the contacts facing down, insert a MicroSD card into the upper slot and push until it clicks into place.
 - RCR-2 slot 2 — With the contacts facing up, insert a MicroSD card into the lower slot and push until it clicks into place.

Removing external storage (SD and MicroSD)

With the card reader door open:

1. Push the card in until it clicks.
2. Pull the card free from the card slot.

Removing external storage USB drive

With the card reader door open and cover pulled down:

1. Pull the drive free from the card slot.

Caution: Ensure card reader cover or door is securely closed

To prevent water ingress and consequent damage to the product, ensure that the card reader door or cover is firmly closed.

Caution: Care of chart and memory cards

To avoid irreparable damage to and / or loss of data from chart and memory cards:

- Ensure that chart and memory cards are fitted the correct way around. DO NOT try to force a card into position.
- DO NOT use a metallic instrument such as a screwdriver or pliers to insert or remove a chart or memory card.

4.8 Software updates

Raymarine® regularly issues software updates for its products which provide new and enhanced features and improved performance and usability. You should ensure that you have the latest software for your products by regularly checking the Raymarine® website for new software releases.

www.raymarine.com/software

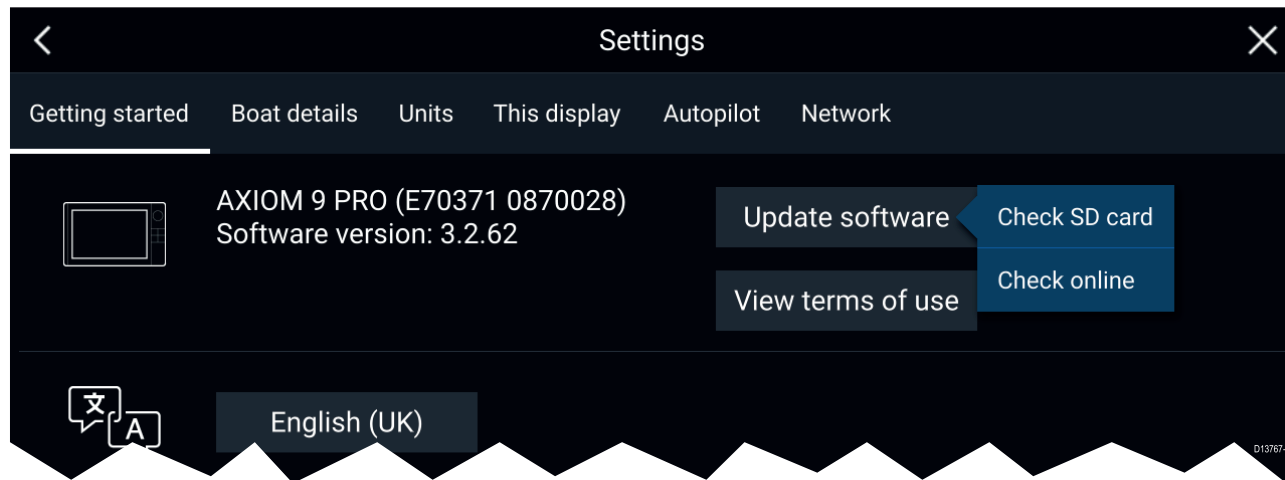

Note:

- It is recommended that you always back up your User data before performing a software update.
- To update compatible SeaTalkng® products you must use the designated Datamaster MFD that is physically connected to the SeaTalkng® backbone.
- In order to perform a software update any connected autopilot or Radar must be switched to Standby.
- The MFD's "Check online" feature is only available when the MFD has an Internet connection.
- To check which products are compatible with the MFD software update process please refer to the website: www.raymarine.com/software.

Updating software using a memory card

Compatible SeaTalkhs® and SeaTalkng® products can be updated by following the steps below.

1. Check the software version of your product.

Refer to the documentation supplied with your product for information on checking software version.

2. Check the latest available software on the Raymarine website: (www.raymarine.com > **Support** > **Software Updates**).
3. Download the software package.
4. Copy the files to MicroSD card.
5. With your MFD powered on, insert the MicroSD card into the card reader slot.
Your MFD will automatically detect software files.
6. Follow the onscreen instructions to update your product software.
7. Alternatively you can select **Check SD card** from the **Update software** pop-over options on the Getting started tab: (**Homescreen** > **Settings** > **Getting started** > **Update Software**).

Updating software via the internet

Compatible SeaTalkhs® and SeaTalkng® products can be updated by following the steps below.

1. Select **Update software** from the Getting started tab: (**Homescreen** > **Settings** > **Getting started**).
2. Select **Check online** from the pop-over menu.
3. To set up a Wi-Fi connection select **Wi-Fi settings** and connect to the required Wi-Fi access point/hotspot.
4. Select **Start** and then follow any onscreen instructions.

4.9 Device pairing

Pairing a RMK remote keypad

You can control your MFD with an RMK keypad.

From the **This display** tab of the **Settings** menu: **Homescreen > Settings > This display** .

1. Select **Pair keypad**.
2. Follow the onscreen instructions to pair your keypad.

Ensure you select the correct orientation for the keypad during the pairing process.

3. Repeat steps 1 and 2 on each MFD you want to control from your keypad.

Note:

Please refer to the controls section of your keypad's documentation for details on controlling MFDs using a keypad.

Clear pairing (RMK)

1. Select **Clear pairings** to unpair ALL RMK keypads currently paired with the MFD.

Pairing with a Quantum Radar scanner

You can connect a Quantum Radar scanner to your MFD using Wi-Fi.

Pre-requisites:

- Ensure you have connected your Quantum Radar scanner in accordance with the instructions provided with the Radar scanner.
- Ensure you know your Radar scanner's SSID and passcode.

1. Select **Pair with Quantum** from the **This display** tab: **Homescreen > Settings > This display > Pair with Quantum**.
2. Follow the onscreen instructions to pair with your Quantum Radar.

The pairing process may take several minutes to complete.

Pairing a Bluetooth speaker

Before attempting to pair with a Bluetooth speaker, ensure that the speaker is switched on and discoverable.

With your MFD's Bluetooth enabled:

1. From the Bluetooth settings page, select the relevant device from the **Available devices** list.
2. If requested, confirm the bluetooth pairing code.

If pairing is successful the speaker will appear in the **Paired devices** list and display the **Connected** message.

Chapter 5: Homescreen

Chapter contents

- 5.1 Accepting the Limitations on Use on page 48
- 5.2 Homescreen overview on page 49
- 5.3 Creating / Customizing an App page on page 50
- 5.4 User profiles on page 51
- 5.5 Status area on page 53
- 5.6 Satellite navigation / positioning on page 55
- 5.7 My data on page 57
- 5.8 Alarms on page 62
- 5.9 Man Overboard (MOB) on page 68
- 5.10 Settings on page 69
- 5.11 Connecting to a wireless display on page 76

5.1 Accepting the Limitations on Use

After your MFD has powered up the Homescreen is displayed.

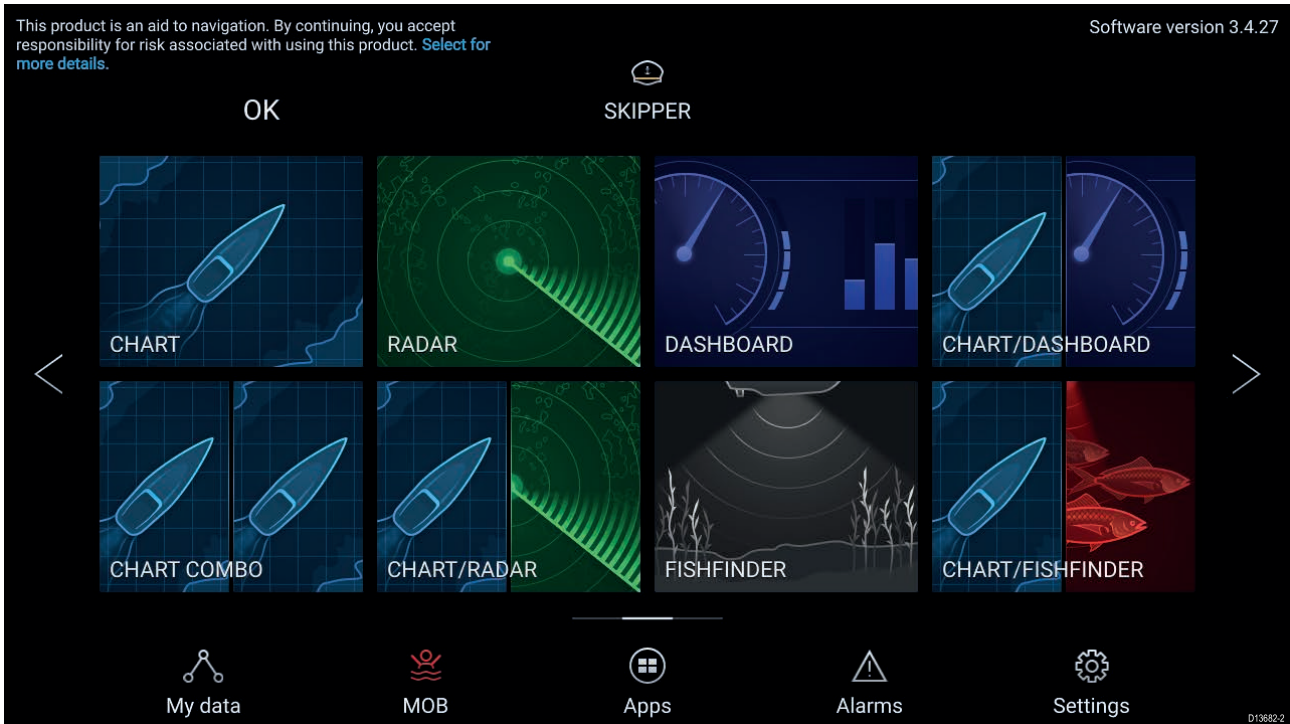

1. Before using the MFD you must accept the Limitations on Use (LoU) disclaimer. To view the full LoU Disclaimer, select 'more details'.

*The LoU acknowledgment is displayed each time the display is powered on and for each new user profile. The full LoU text can be accessed at any time from the **Getting started** tab: **Homescreen > Settings > Getting started > View terms of use.***

5.2 Homescreen overview

All settings and apps can be accessed from the Homescreen.

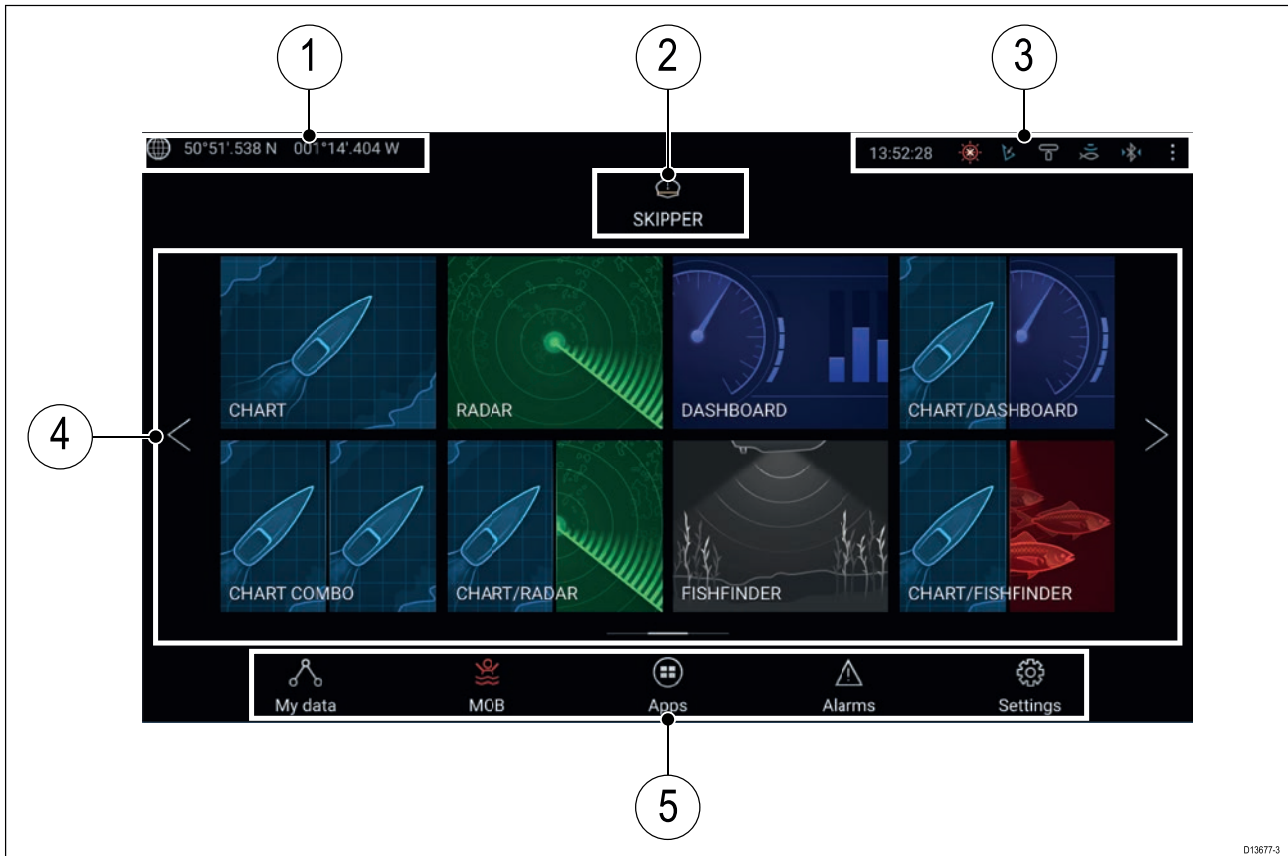

1. **GNSS position/fix details** — Select the area to view fix accuracy and access GNSS settings.
2. **Profile** — Select the area to change the profile in use or to create, edit or delete profiles.
3. **External devices and system time** — Select this area to access Bluetooth settings, Disengage your autopilot or adjust the UTC time offset.
4. **App page icons** — Select an icon to open the relevant MFD app page. Use the **Left** and **Right** arrows, or swipe your finger left or right across the area to cycle through the available Homescreen pages.
5. **Settings and data** — This area provides access to the **Settings**, **Alarms**, **Apps** and **My data** menus. You can also activate the **Man Over Board (MOB)** alarm and disengage your autopilot.

Note:

When more than 1 display is connected to the same network, then the Homescreen of the MFD designated as Data Master will be mirrored on all MFDs.

5.3 Creating / Customizing an App page

1. Press and hold on an existing App page icon to display pop-over options.

You can Customize, Rename or Delete app pages from the pop-over options.

2. Select **Customize** from the pop-over options to change page layout and apps used. To Create a new page press and hold on a blank space on the Homescreen.

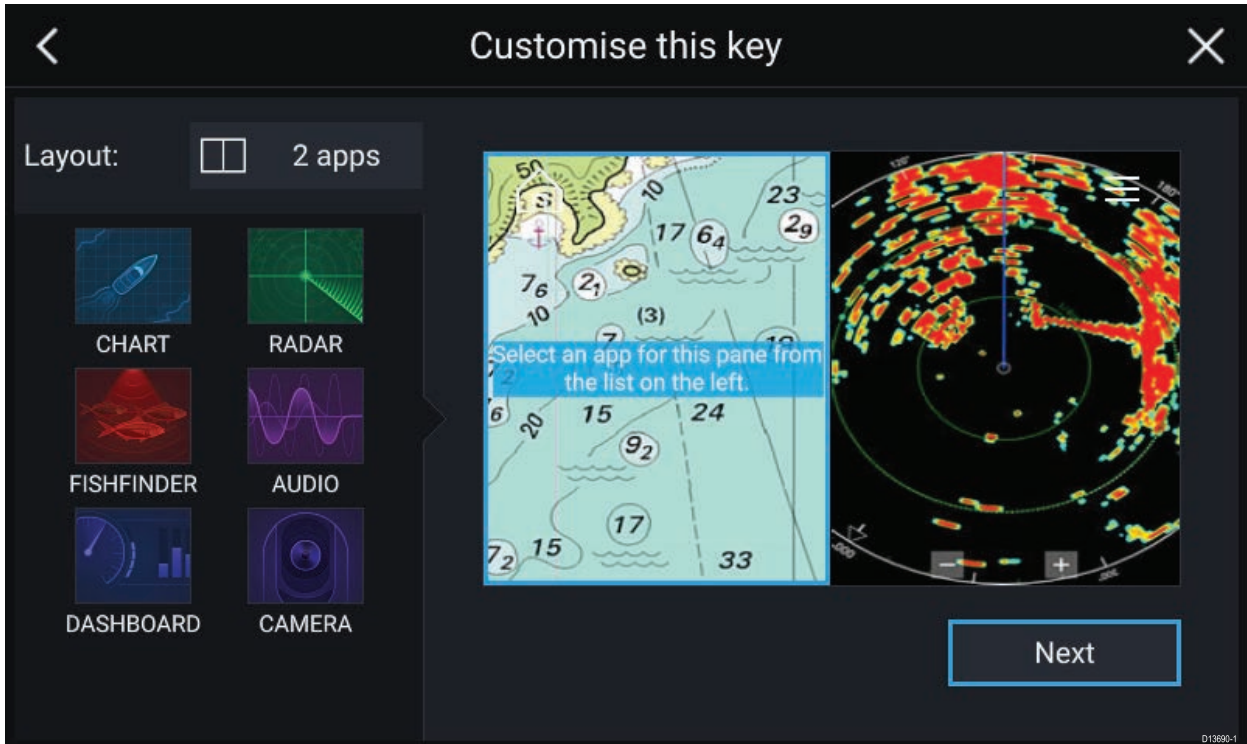

3. Select the **Layout:** option to change the page layout.
4. Select the icons for the Apps that you want to be displayed on the page.
5. Select **Next** and give the page a memorable name.
6. Select **Save**.

The page is saved and the new App page icon will be shown on the Homescreen.

5.4 User profiles

You can share your MFD with other users by creating user profiles on your MFD. Profiles enable you to retain your own personal settings whilst letting other users personalize the MFD's settings to their preference.

Note: User data such as Waypoints, Routes, Tracks, images and video recordings etc. will be available to all users.

You can access the Profiles page by selecting the Profile Icon on the Homescreen.

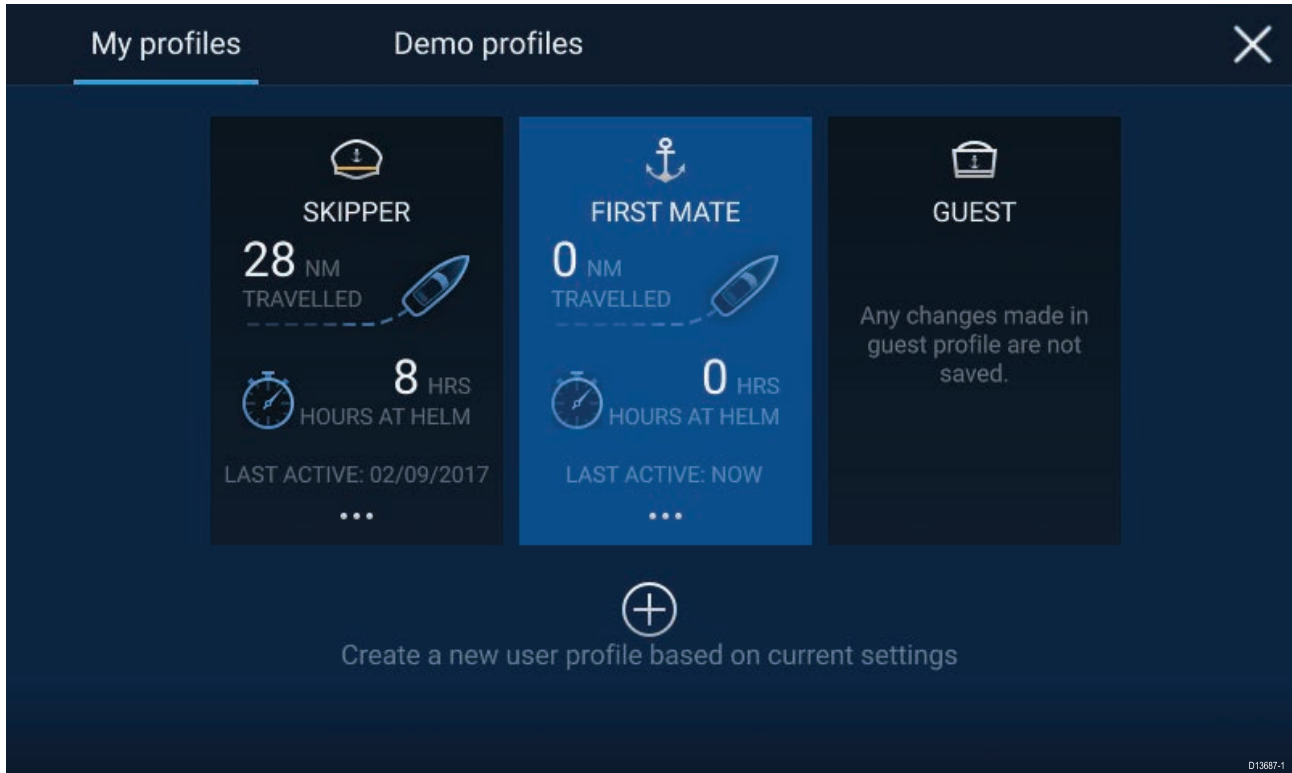

Selecting the **Plus (+)** icon will create a new profile based on the profile that is currently in use.

MFD settings changes are unique to the profile in use and are retained the next time the profile is used.

The distance and time that a profile has been active is displayed for each profile.

Profile names and icons can be customized. You can also reset the distance and time for each profile.

A Guest profile is available for temporary users. Setting changes to the Guest profile are not retained. Each time the Guest profile is activated the settings are based on the last used profile.

When the MFD is rebooted the last used profile will be active.

Demo profiles are also available to help you practice operating your MFD with simulated data.

Demo profiles

Profiles are available for simulation and demonstration purposes. A demo movie, stored on external storage, can also be set to play when a demo profile is activated and inactivity has been detected for 60 seconds.

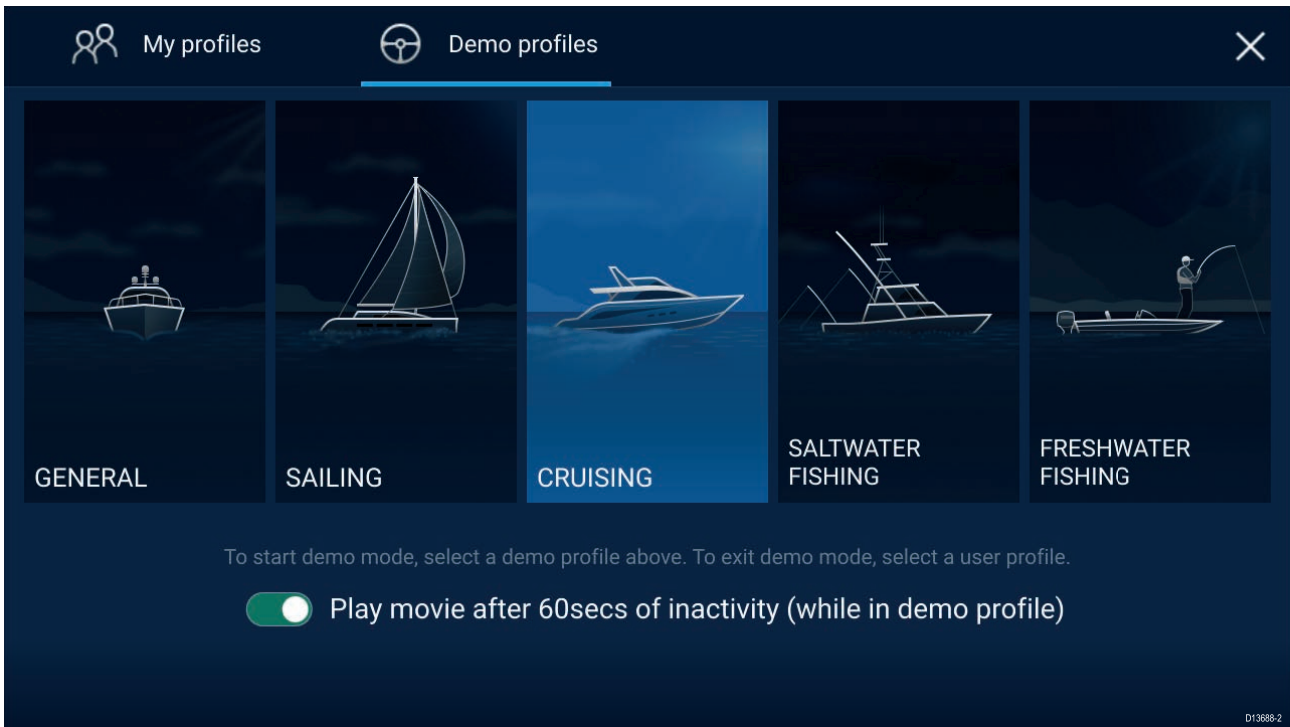

Selecting a Demo profile will provide your MFD with simulated data to help you practice operating your display.

Important:

- It is recommended that Demo profiles are NOT activated whilst navigating.
- Demo profiles will NOT display any real data, including safety warnings and messages.
- Any settings changes made will not affect User profiles.

Demo movie requirements

A demo movie file can be set to play when a demo profile is active and the MFD has not been used for 60 seconds.

Demo movie files must be in the .mov file format and encoded using the H.264 video codec standard. The Demo movie files must be saved to an external storage device connected to the MFD. Demo movies are not shared across networked MFDs.

When the Demo movie feature is activated the system will search for a demo movie file associated with the active demo profile. If an associated file cannot be found then the generic demo.mov is played. See below for filename details.

Demo profile	Associated filename
General	demo_general.mov
Sailing	demo_sailing.mov
Cruising	demo_cruising.mov
Saltwater fishing	demo_salt.mov
Freshwater fishing	demo_fresh.mov
Plays in all demo profiles if an associated demo file is not found.	demo.mov

If an MFD is powered off with the demo movie active then the next time the MFD is powered on the demo movie will play immediately after boot up.

Any interaction with the Touchscreen or physical buttons will stop the movie playing and return you to the active demo profile.

5.5 Status area

You can view the status of peripheral devices connected to your MFD using the Status area, located at the top right of the Homescreen. This area also provides the **Time** and identifies when the MFD is in **Touchlock** mode.

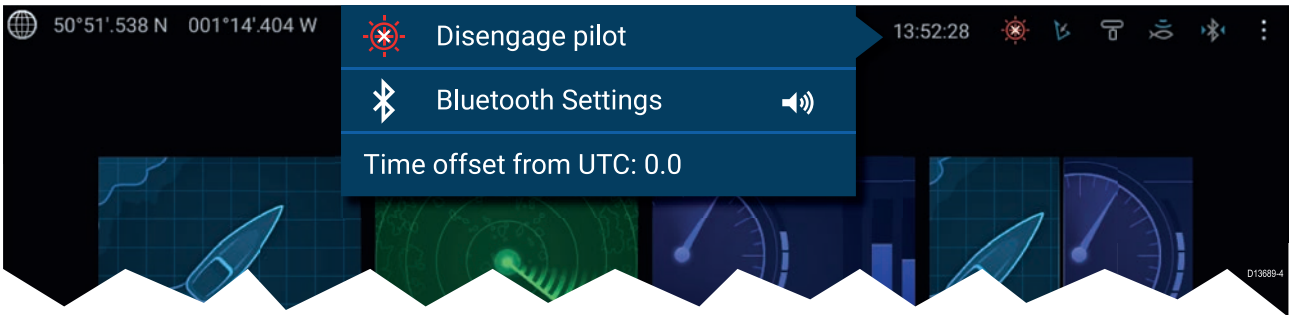

Status area symbols

The status area provides symbols which identified the status of connected Autopilot, AIS, Radar Sonar/Transducer and Bluetooth device connection.

pop-over menu options

From the **Options** pop-over you can:

- Disengage your autopilot.
- Access Bluetooth settings and volume controls.
- Adjust the Time offset from UTC.

Status area icons

The icons used in the Status area signifies the current status of some connected devices.



AIS

Icon	Status	Icon	Status
	AIS transmitting and receiving		AIS receive only
	AIS Error		



Autopilot

Icon	Status	Icon	Status
	Autopilot engaged		



Bluetooth

Icon	Status	Icon	Status
	Bluetooth on / not connected		Bluetooth connected / paired

Radar

Icon	Status	Icon	Status
	Radar transmitting		Radar standby
	Radar error		

Sonar / Transducer

Icon	Status	Icon	Status
	Sonar pinging		Sonar not pinging
	Sonar error		

Touchlock

Icon	Status	Icon	Status
	Touchlock active		

5.6 Satellite navigation / positioning

GNSS Status

Your vessel's GNSS position is provided in the top left corner of the Homescreen. You can access fix accuracy and settings by selecting the area.

If latitude and longitude is displayed on the Homescreen then you have a valid position fix. If the text turns red then your fix accuracy is low.

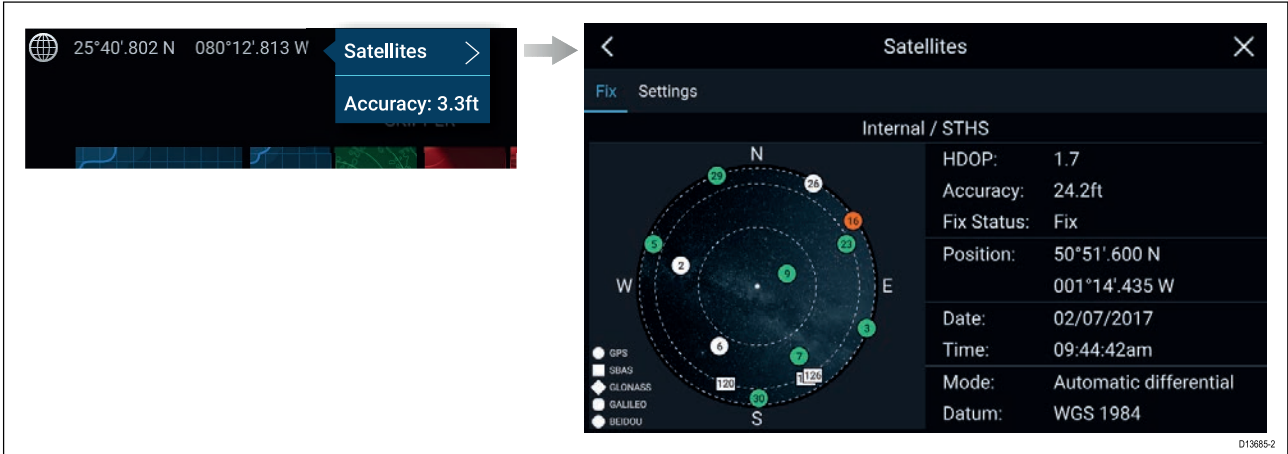

The sky view on the left side of the page shows the position of navigation satellites and the constellation they belong to. The color of the satellite identifies its status:

- Grey = searching for satellite
- Green = satellite in use
- Orange = tracking satellite

GNSS Settings

The settings for your GNSS receiver (internal or external) can be accessed from the **Satellites** menu: **Homescreen > GNSS pop-over > Satellites > Settings**.

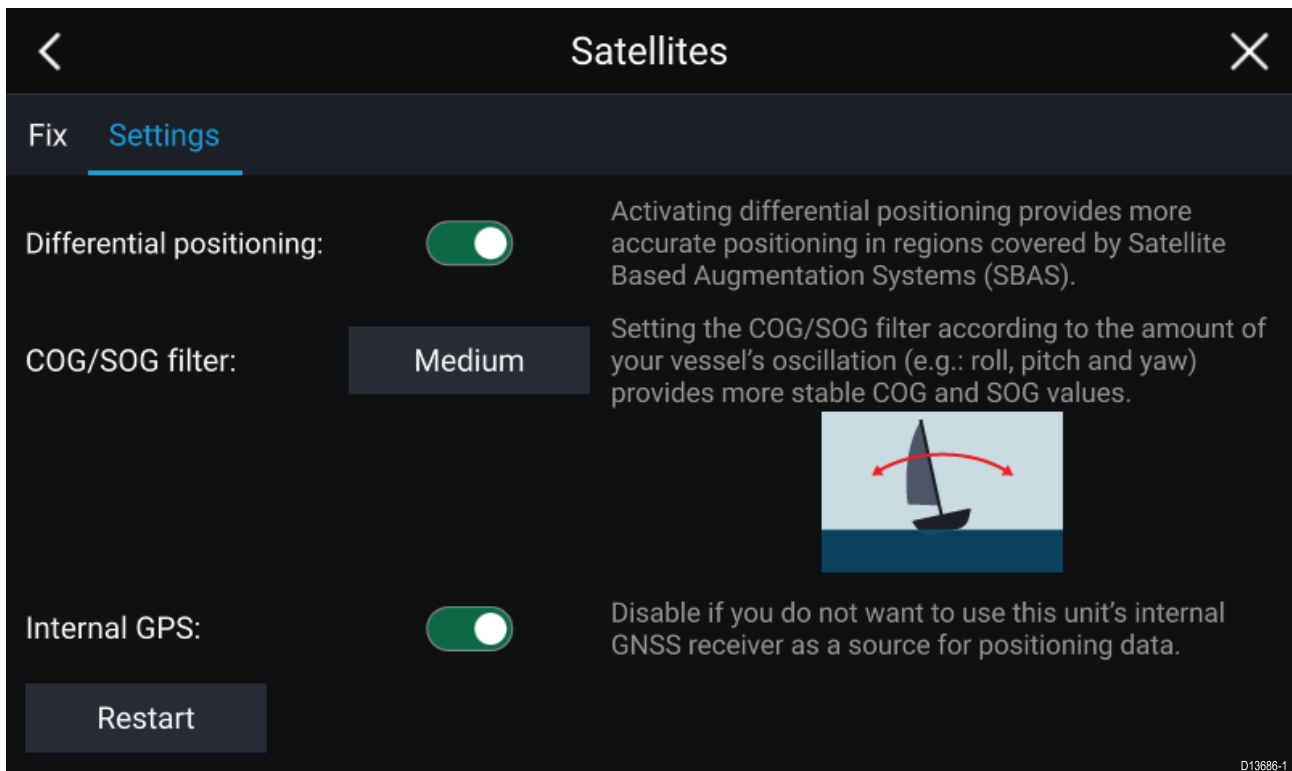

From the GNSS Settings tab you can:

- activate and deactivate use of Differential positioning (SBAS)

- set the COG/SOG filter according to your vessel's oscillation, which provides more stable COG and SOG readings
- enable and disable your MFD's internal GNSS receiver. Disable if you do not want to use this unit's internal GNSS receiver as a source for positioning data.
- restart the GNSS receiver that is being used as the source for your positioning data.

5.7 My data

Selecting **My data** from the Homescreen provides access to user data such as **Waypoints**, **Routes**, **Tracks**, **Fuel** and **Trip** data and also media **Files**. You can also **Import/export** User data from the **My data** menu.

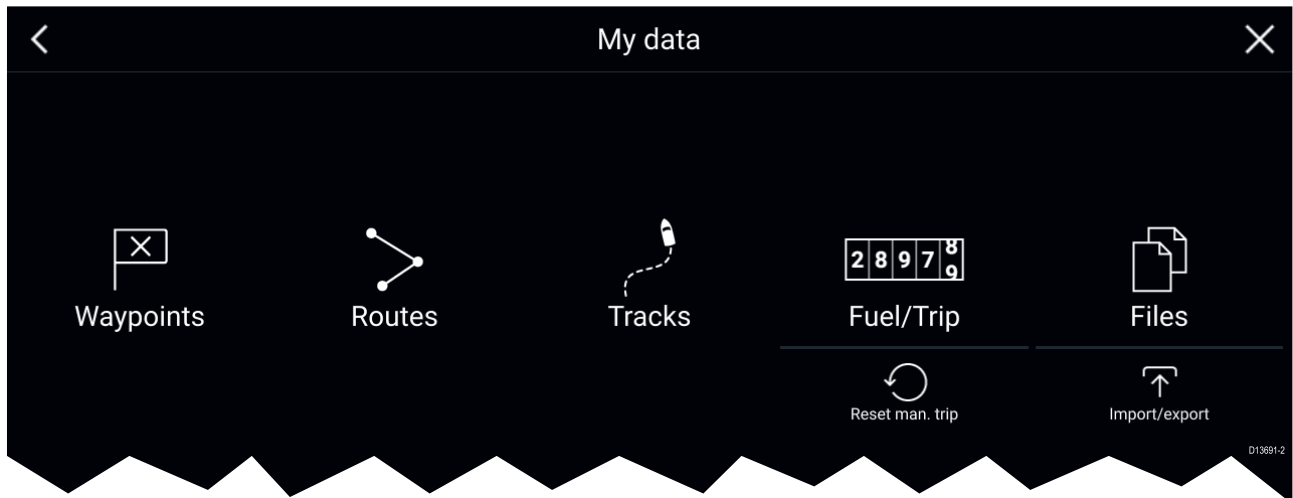

Selecting **Waypoints**, **Routes** or **Tracks** will take you to the relevant list where you can manage and customize your data.

Selecting **Fuel/Trip** will display the Fuel manager and Trip counters.

Selecting **Reset man. trip** will reset the **Trip (Manual)** counter to zero.

Selecting **Files** opens a file browser.

Selecting **Import/export** allows you to back up or restore User data using external storage.

Fuel/trip manager

The fuel/trip manager collects trip data automatically based on distance travelled and provides an estimate of how much fuel you have remaining based on user inputted fuel refill data.

The Fuel/trip manager can be accessed by selecting **Fuel/Trip** from the **My Data** page: **Homescreen** > **My Data** > **Fuel/Trip**.

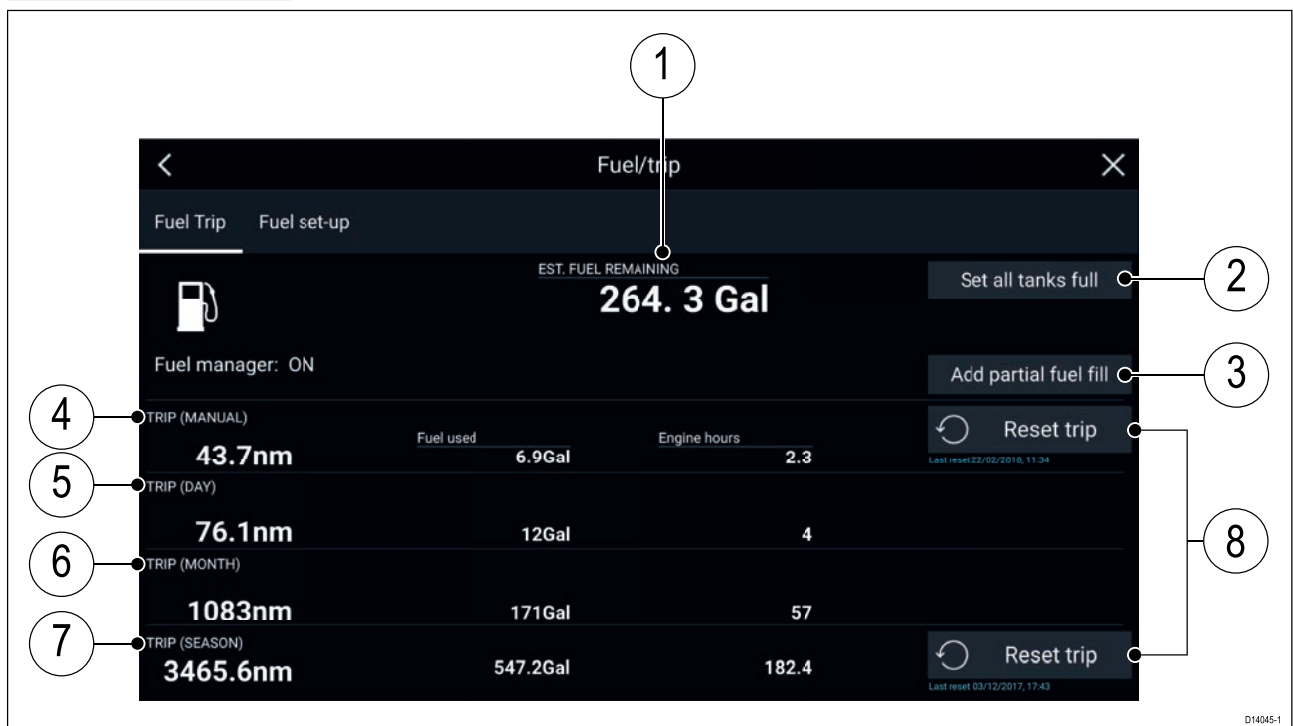

1. Estimated fuel remaining
2. **Set all tanks full** — Select when you have filled up all tanks.
3. **Add partial fuel fill** — Select to enter a specific volume of fuel during a partial tank fill.

Note: If you enter the wrong amount of fuel this can be corrected by entering a minus value as a partial fuel fill, this will reduce the total amount of fuel remaining by the amount entered.

4. Trip (Manual) — accumulates data until reset.
5. Trip (Day) — resets automatically when local time passes midnight.
6. Trip (Month) — resets automatically on the 1st day of the month.
7. Trip (Season) — accumulates data until reset.
8. **Reset trip** — The **Trip (Manual)** and **Trip (Season)** logs can be reset by selecting the relevant **Reset Trip** button.

Note:

- The Fuel manager estimates the amount of fuel remaining onboard based on logging each time you fill up, your vessel’s total fuel capacity, and how much fuel is burned by your engine(s). Incorrect entries will affect the fuel calculations which could result in a shortage of fuel.
- The Fuel remaining calculation is an estimate and will be inaccurate if fuel fills are not entered, entered incorrectly, or if fuel is used by other sources (e.g.: generators).
- Distance to Empty and Time to Empty values are based on estimated fuel remaining calculations which do not take into account the effects of weather and tide on fuel usage.
- This system is not a substitute for other fuel calculations. You should not rely on the Fuel manager calculations for accurate voyage planning or in emergency and safety critical situations.

Fuel set up

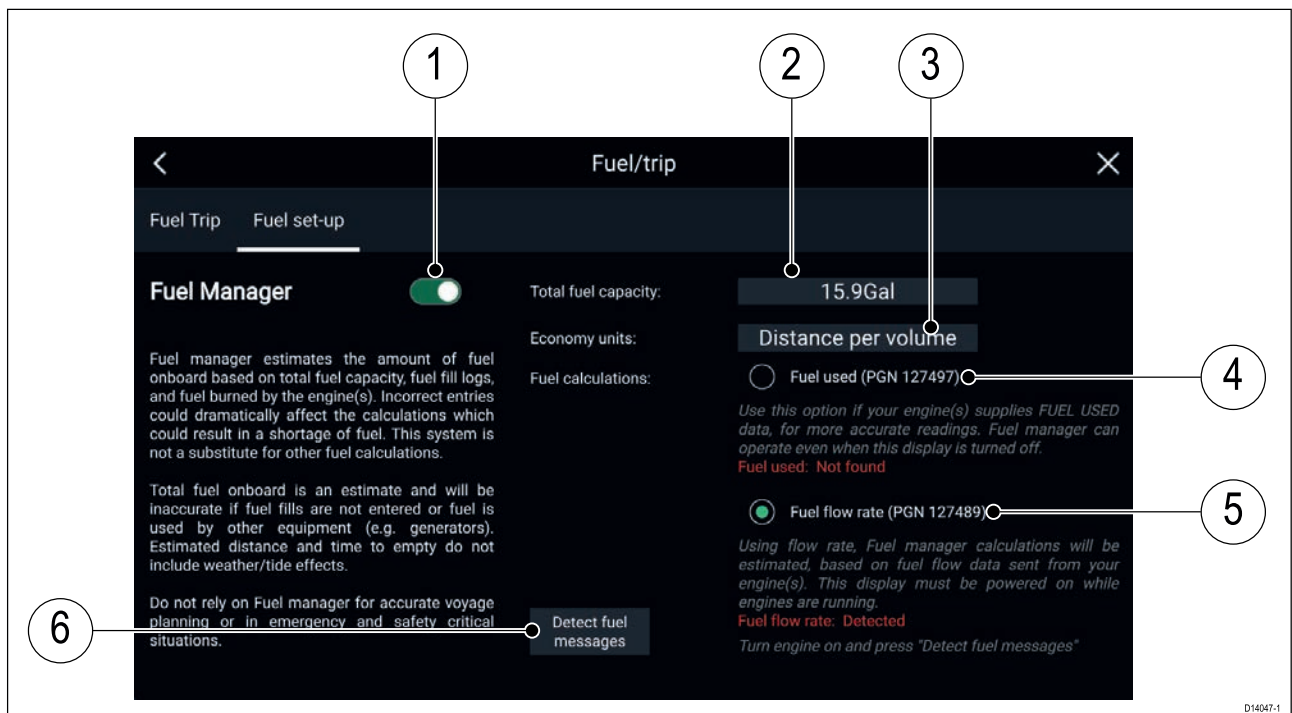

1. Enable/Disable Fuel manager.
2. **Total fuel capacity** — Sum of total capacity of all your fuel tanks.
3. **Economy units** — Economy units used in data overlays, Side bars or the Dashboard app.
4. **Fuel used (PGN 127497)** — Use this option if your engine(s) supply Fuel used data. When Fuel used is selected the Fuel manager will continue to operate when the MFD is switched off. This option usually provides more accurate readings.
5. **Fuel flow rate (PGN 127489)** — this option estimates fuel calculations based on fuel flow rate data sent by your engine(s). Your MFD must remain switched on, whilst engines are running.
6. **Detect fuel messages** — If you are unsure which engine messages your engine provides, select this option to determine the correct message.

Setting up the Fuel manager

To start using the Fuel manager you must set up the

From the Fuel set-up page **Homescreen > My Data > Fuel/Trip > Fuel set-up:**

1. Select the box next to **Total fuel capacity:** and enter the total capacity of all of your fuel tanks.
2. Select the **Fuel manager** toggle switch to enable the Fuel manager.
3. Select the box next to **Economy units:** and select either: Distance per volume, Volume per distance or Litres per 100km.
4. Select either **Fuel used (PGN 127497)** or **Fuel flow rate (PGN 127489)**, if you are unsure select **Detect fuel messages** to detect which messages are available to your MFD.
5. Fill up your fuel tanks.
6. Select **Set all tanks full** from the Fuel Trip page.
7. Log each subsequent fuel fill whether partial or full.

Files

The file browser can be used to view and delete photos/images and pdf documents saved to external storage and can also be used to import or delete .gpx (User data files) saved to external storage.

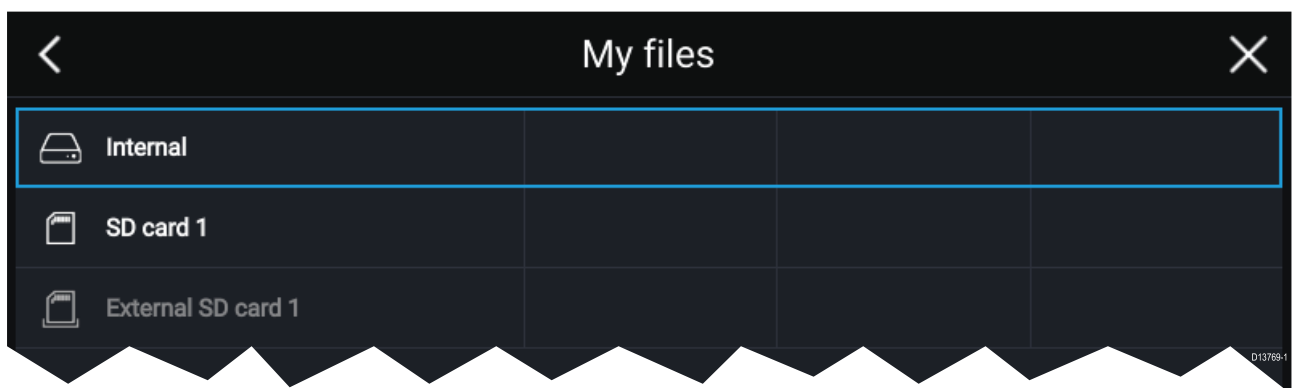

- Selecting a storage device expands its contents, allowing you to browse the contents.
- Selecting an image or pdf file provides pop-over options to open or delete the file.
- Selecting a .gpx (User data) file provides pop-over options to import or delete the file.

Note: Only file types that are supported by your MFD will be displayed in the browser.

Import/export

You can import and export User data (Waypoint, Routes and Tracks) files in .gpx format.

The Import/export page can be accessed from the My data page: **Homescreen > My data > Import/export.**



Save my data

You can back up your User data by selecting **Save my data**. You can **Save all data** (Waypoints, routes and tracks), **Save waypoints**, **Save routes** or **Save tracks** to an external storage device.

Import from card

You can import User data saved to an external storage device by selecting **Import from card** and locating a saved User data file (.gpx).

PDF viewer

PDF files saved to an external storage device can be viewed using the File browser.

A typical use for the PDF viewer is to display Raymarine product handbooks that you've downloaded from the Raymarine website.

PDF files must first be copied to a MicroSD card using an external device (such as a PC or tablet). Then the MicroSD card can be inserted into the MFD's card slot and browsed using the File browser.

Note:

Secured PDF documents (encrypted with certificate or password) are not supported.

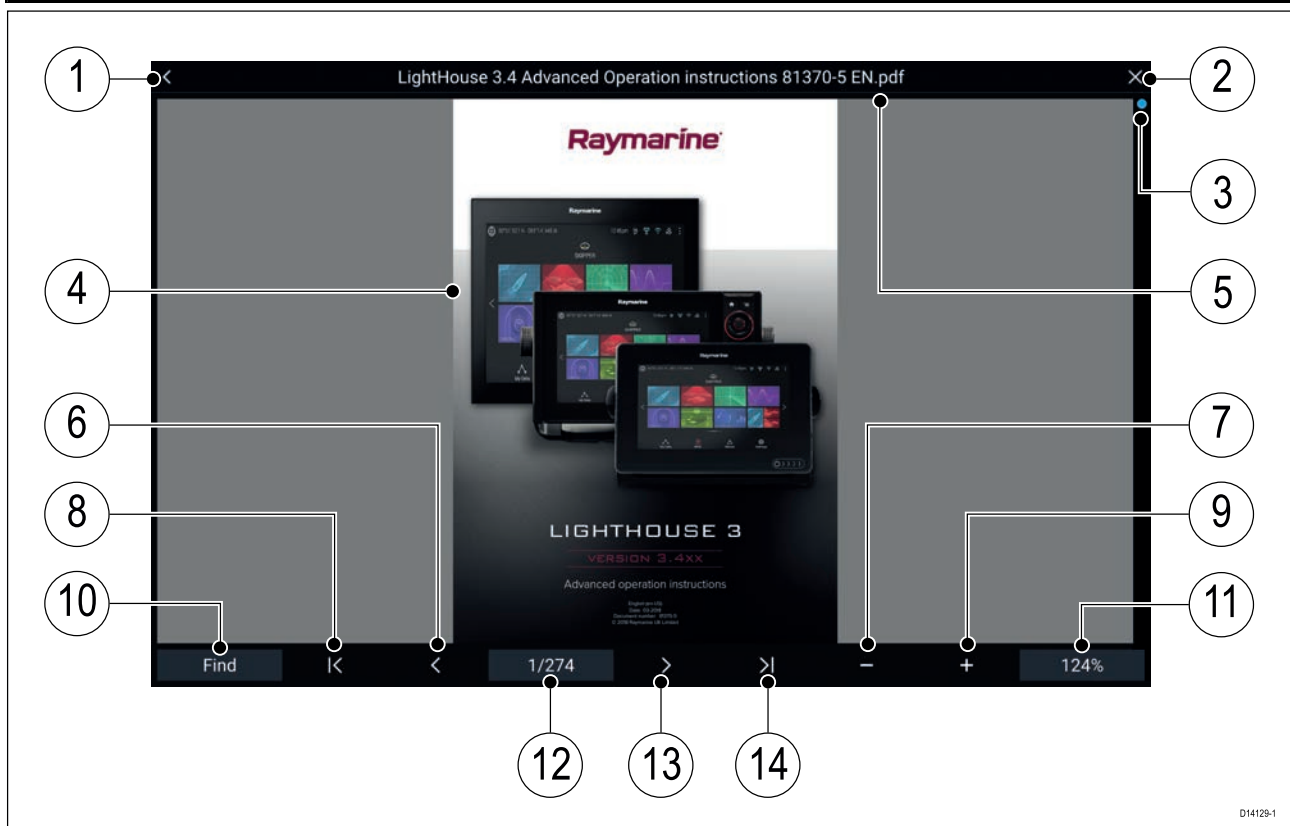

1. **Back** — Select to go back to the previous screen.
2. **Close** — Select to close the document and go back to the File browser.
3. **Position indicator** — Indicates the position of the current page within the document. You can also drag the indicator to scroll through the document.
4. **Document** — PDF document pages
5. **Document filename** — The filename of the current PDF.
6. **Page back** — Select to go back to the previous page.
7. **Zoom out** — Select to zoom out in 10% increments.
8. **First page** — Select to go back to the first page of the document.
9. **Zoom In** — Select to increase zoom in 10% increments.
10. **Find** — Select to open the onscreen keyboard and enter a word or phrase to search for.
11. **Zoom** — Select to use **Page Width** and **Page Height** pop-over options.
12. **Pages** — Indicates current page and total number of pages. You can also select the **Pages** setting field to enter a specific page number to view.

13. **Page forward** — Select to go to the next page.
14. **Last page** — Select to go to the last page in the document.

Searching a PDF

You can search for a word or term using the Find function.



With the PDF displayed in the viewer:

1. Select **Find:**.
2. Enter the word or search term.
3. Select **FIND**.

The document will scroll to the first occurrence of the searched term, which will be highlighted. You can use the **Right arrow** and **Left arrow** to cycle to the previous or next occurrence of the searched term, you can search for another term by selecting **Find:** and entering a new term, or you can cancel the find function by selecting **Cancel**.

5.8 Alarms

Alarms are used to alert you to a situation or hazard requiring your attention. Alarms are triggered by system functions and external devices connected to the MFD (Multifunction Displays). Alarms are displayed on all networked MFDs.

Alarms are color coded to signify their severity:

Dangerous alarms

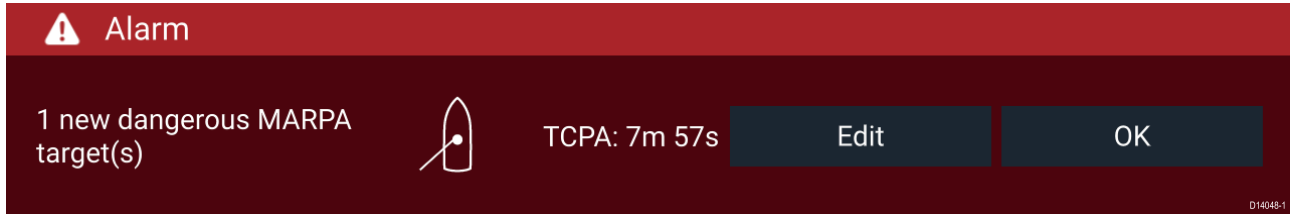

Red — A Red notification is used to signify a dangerous alarm condition, immediate action is required due to a potential or immediate danger to life or vessel. Dangerous alarms are accompanied by an audible tone. The Dangerous alarm notification and audible tone will continue to be displayed until acknowledged or the conditions that triggered the alarm are no longer present. Acknowledged alarms may remain active whilst the alarm condition persists but will not trigger further onscreen or audible notifications.

Warning alarms



Orange — An Orange notification is used to signify a warning alarm condition. Warnings alarms are used to signify that there has been a change in situation that you need to be aware of. Warnings alarms are accompanied by an audible tone. The warning alarm notification and audible tone will continue to be displayed until acknowledged or the conditions that triggered the alarm are no longer present. Acknowledged alarms may remain active whilst the alarm condition persists but will not trigger further onscreen or audible notifications.

Notifications

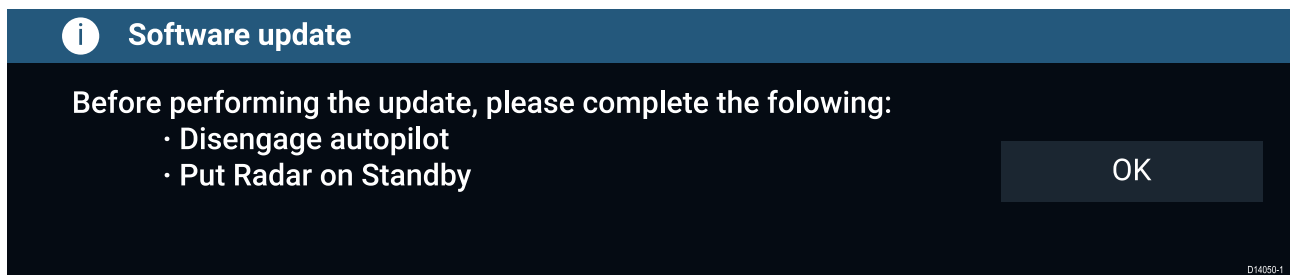

Blue — A Blue notification is used to signify information requiring user acknowledgement. Unless they require user interaction, information notifications may self dismiss after 3 seconds. Information notifications are not accompanied by an audible tone and are not displayed in the Active alarms or Alarm history lists.

Alarm manager

The Alarm manager is used to list current active alarms, enable and disable alarms, adjust alarm thresholds and view Alarm history.

Active alarms

The Alarm manager can be accessed by selecting **Alarms** from the Homescreen.

Example: Active alarms tab

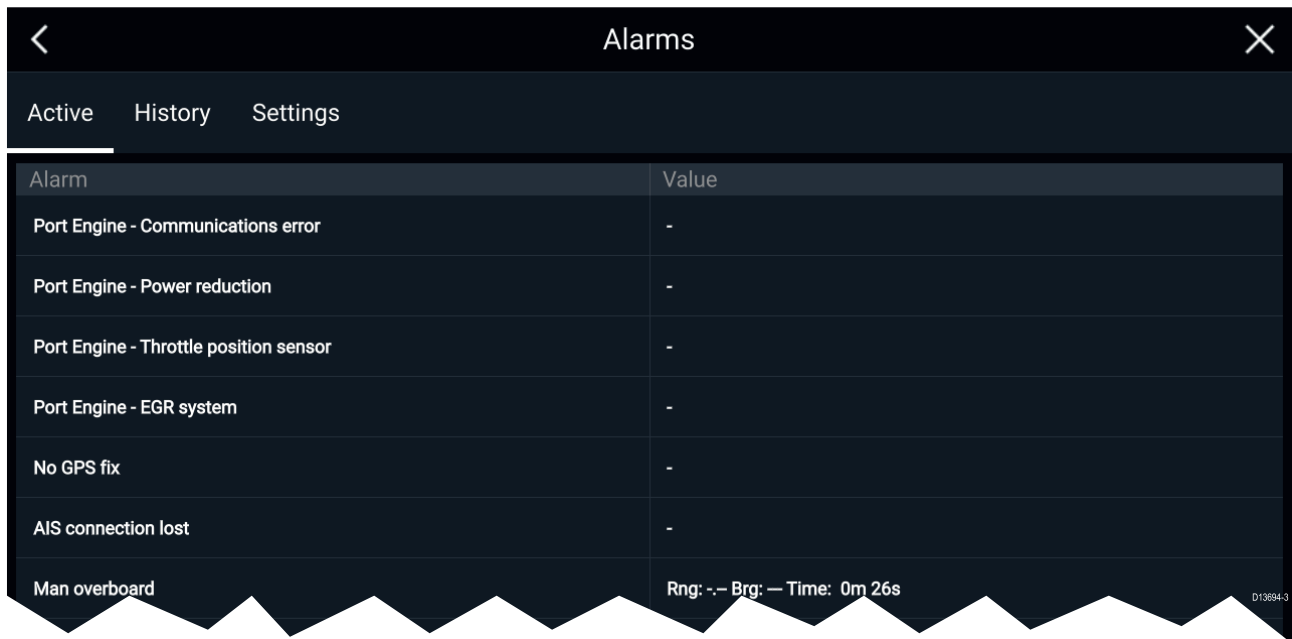

The Active alarms tab lists all alarms that are currently active. Alarms will remain active until the conditions that triggered the alarm are no longer present, e.g.: a Shallow depth alarm will automatically dismiss when the depth becomes deeper.

Alarm history

Example: Alarm history tab

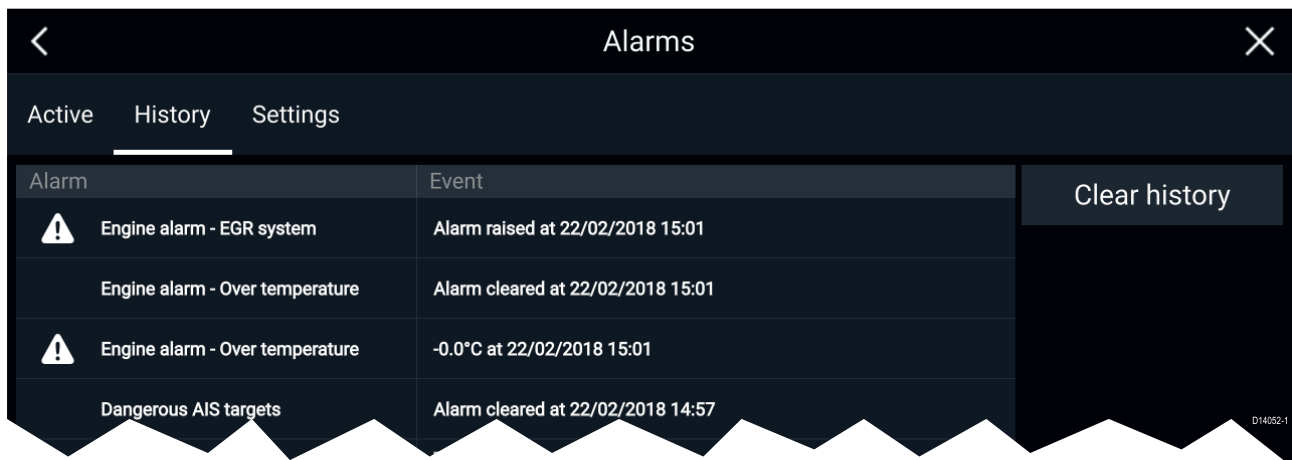

All Dangerous (Red) and Warning (Orange) alarms will appear in the Alarm history list. The history list will include an entry for the alarm being triggered (raised) and also for when the alarm is acknowledged (cleared). The Alarm field contains the name of the alarm and the events field contains details of the alarm condition and its time and date.

The Alarm history list can be cleared by selecting **Clear history**.

Active alarm indication

Your MFD can be configured to provide active alarm indication from the Homescreen and from MFD apps. When enabled the Homescreen **Alarms** icon and MFD app's Home icon will indicate that an alarm is currently active.

Active alarm indication can be enabled and disabled from the alarms settings tab: **Homescreen > Alarms > Settings > Home button active alarm indicator**.



The Home icon will turn Red and have an exclamation mark placed inside it.

The Homescreen Alarms icon will display the number of active alarms.

Alarm settings

Depending on connected peripheral hardware the alarms listed below can be enabled and disabled and where applicable alarms thresholds can be set or changed.

Alarm	Description	Options
Dangerous Radar targets	<p>If enabled, an alarm is triggered when Radar targets become dangerous. Radar targets are deemed dangerous when they are within the specified:</p> <ul style="list-style-type: none"> • Safe distance — Closest Point of Approach (CPA), or • Time to reach safe distance — Time to Closest Point of Approach (TCPA) 	<ul style="list-style-type: none"> • On • Off
Lost Radar targets	<p>If enabled, an alarm is triggered when dangerous Radar targets become lost (i.e.: no Radar return from the target has been received for 20 seconds).</p>	<ul style="list-style-type: none"> • On • Off
Dangerous AIS targets	<p>If enabled, an alarm is triggered when AIS targets become dangerous. AIS targets are deemed dangerous when they are within the specified:</p> <ul style="list-style-type: none"> • Safe distance — Closest Point of Approach (CPA), or • Time to reach safe distance — Time to Closest Point of Approach (TCPA) 	<ul style="list-style-type: none"> • On • Off

Alarm	Description	Options
Guard zone 1	If enabled, an alarm is triggered when Radar returns are detected within the specified guard zone 1.	<ul style="list-style-type: none"> • On • Off
Guard zone 2	If enabled, an alarm is triggered when Radar returns are detected within the specified guard zone 2.	<ul style="list-style-type: none"> • On • Off
Waypoint arrival	If enabled, when you arrive at a waypoint, an alarm is triggered. This setting allows you to enable the Waypoint arrival alarm and specify the radius of the waypoint arrival circle. The waypoint arrival circle is an imaginary circle around the destination waypoint. When your vessel crosses this circle the Waypoint Arrival alarm is triggered.	<ul style="list-style-type: none"> • On • Off <p>Arrival radius value</p>
Off track	If enabled, during active navigation an alarm is triggered when your vessel steers off track by more than the specified Cross track error value.	<ul style="list-style-type: none"> • On • Off <p>Cross-track error value</p>
Anchor drift	If enabled, an Alarm is triggered when your vessel drifts from your anchor position by more than the specified Drift range.	<ul style="list-style-type: none"> • On • Off <p>Drift range value</p>
Low fuel remaining	If enabled, an alarm is triggered when the fuel remaining in your fuel tanks reaches the Fuel level specified. The Fuel manager must be enabled for alarms to be triggered.	<ul style="list-style-type: none"> • On • Off <p>Fuel level value</p>
DSC alarms	If enabled, an alarm is triggered when DSC distress calls are received.	<ul style="list-style-type: none"> • On • Off
AIS safety messages	If enabled, an alarm is triggered when AIS safety messages are received.	<ul style="list-style-type: none"> • On • Off
MOB data type	Determines whether the MOB waypoint is fixed at the position the alarm was triggered, or advances its position based on tide and wind effects. Dead reckoning normally provides a more accurate course.	<ul style="list-style-type: none"> • Dead reckoning • Position (fixed)
Fishing range	If enabled, an alarm is triggered when your Depth reading reaches the depth specified in Shallow water arrival or Deep water arrival.	<ul style="list-style-type: none"> • On • Off <p>Shallow water arrival value Deep water arrival value</p>

Alarm	Description	Options
Water temperature alarm	If enabled, an alarm is triggered when the water temperature reading reaches the temperature specified in Lower temp limit or Upper tempo limit.	<ul style="list-style-type: none"> • On • Off Lower temp limit value Upper temp limit value
Digital switching alarms	When your system includes Digital switching a list of all configured Digital switching alarms will be displayed.	<ul style="list-style-type: none"> • On • Off
AX8 camera messages	If enabled, AX8 camera messages will be presented as alarms on your MFD.	<ul style="list-style-type: none"> • On • Off
Engine alarms	If enabled, alarms will be triggered when engine warning alarms are received from connected, compatible engine management systems or interfaces.	<ul style="list-style-type: none"> • On • Off
Home button active alarm indicator	If enabled, when an alarm is active the onscreen Home icon is colored Red and contains a warning triangle.	<ul style="list-style-type: none"> • On • Off

External alarm speaker / buzzer

If your MFD has a built-in buzzer or is connected to a wired external buzzer then MFD alarms will trigger an audible tone. If you connect your MFD to a Bluetooth speaker then the alarm tone can also be heard from the speaker as well.

When connected to a Bluetooth speaker a separate volume control is available to control the volume of MFD Alarms sounded through the speaker. Please refer to the [Bluetooth speaker pairing](#) details.

Acknowledging alarms

Follow the steps below to acknowledge an active alarm.

With an alarms notification displayed onscreen:

1. Select **OK**.

The notification is dismissed and the audible tone is stopped.

An acknowledged alarm remains active until the conditions that triggered the alarm are no longer present.

Note: If an alarm notification includes and **Edit** button then selecting this will take you to the relevant setting in the Alarms Settings tab so that, if required, you can change the alarm threshold.

Digital switching alarms

When your MFD is connected to a Digital switching system, alarms specific to your installation can be enabled and disabled using the Alarm manager.

Example: Digital switching alarms

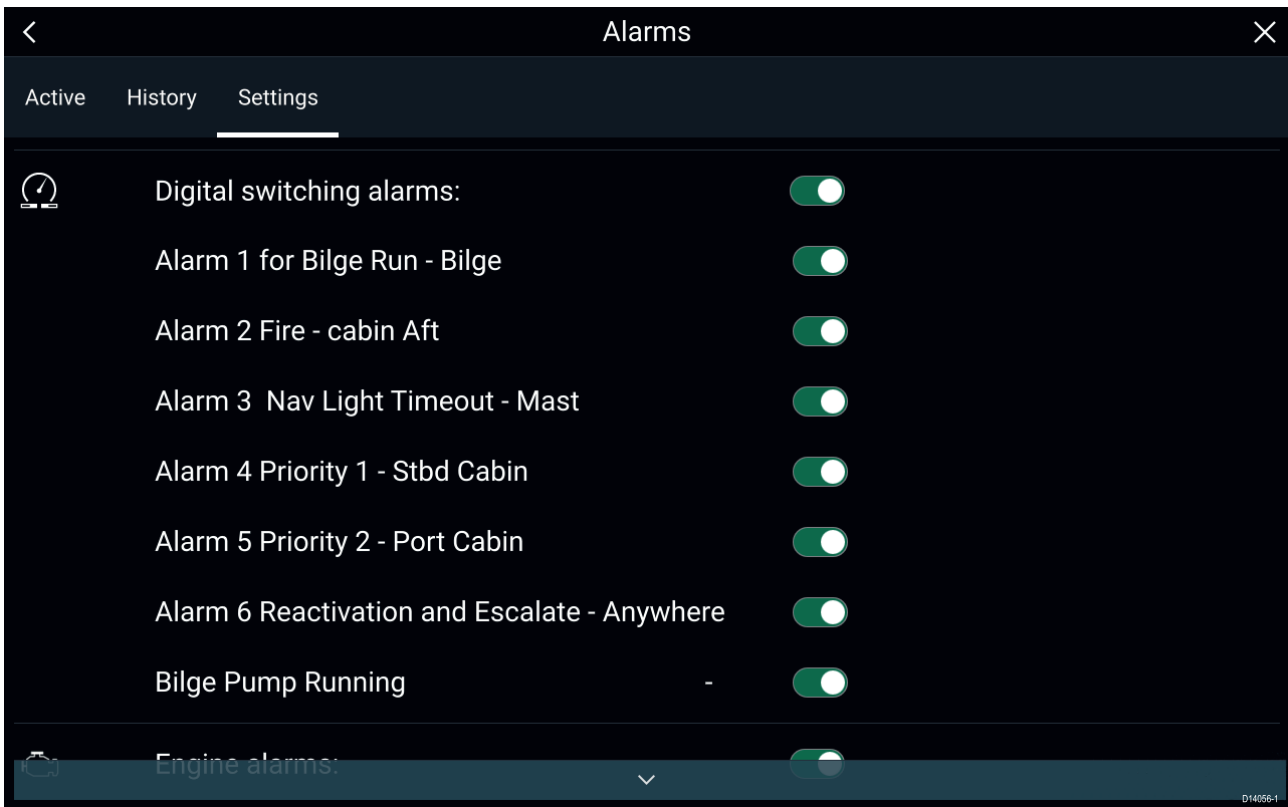

Each Digital switching system may be unique, with the alarms being defined when your system was configured.

5.9 Man Overboard (MOB)

If a person or object falls overboard, you can use the Man Overboard (MOB) feature to mark the position that your vessel was at when the MOB alarm was activated.

The MOB feature can be activated by pressing and holding on the MOB icon:  on the

Homescreen or the waypoint/MOB icon:  found at the top of all apps.

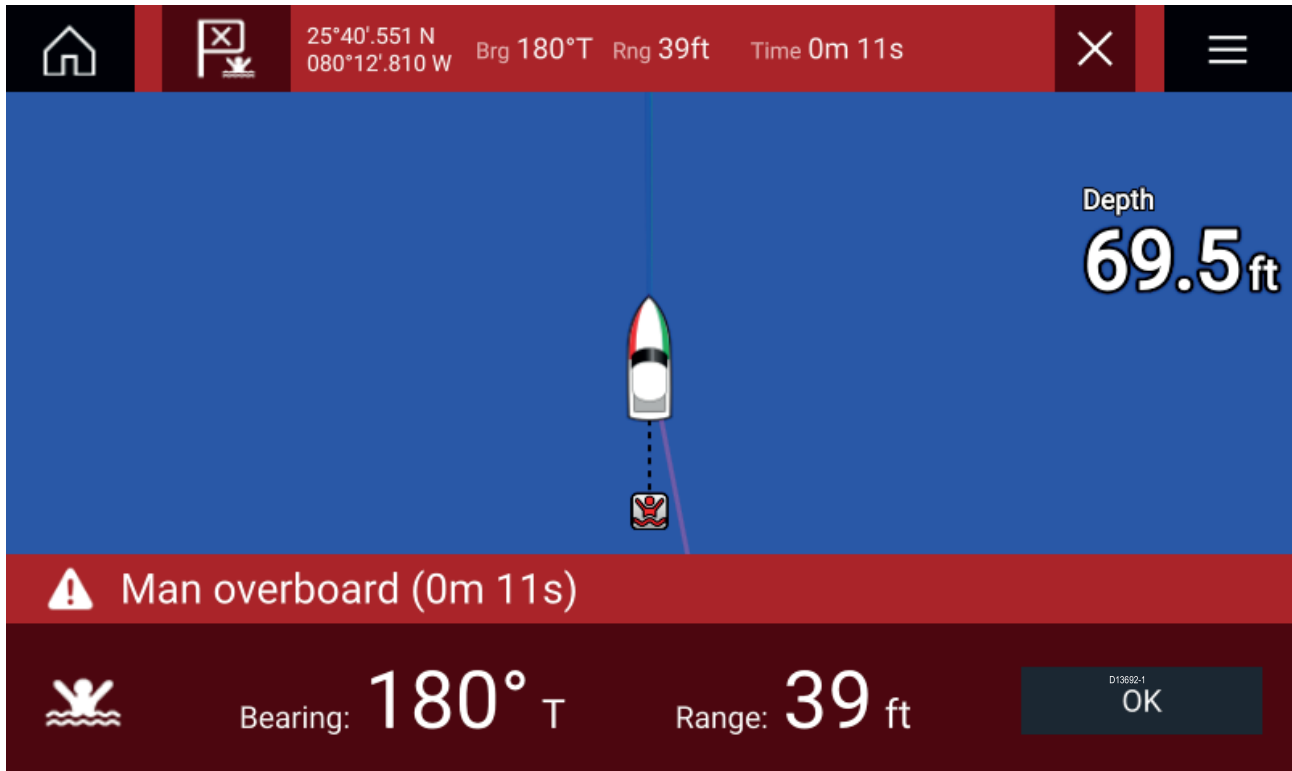

The MOB feature requires your vessel to have a valid position fix from a GNSS receiver. Dead reckoning mode also requires Heading and Speed data.

When you activate the MOB alarm:

- an audible alarm is sounded which is repeated every 30 seconds until the alarm is cancelled.
- a MOB Databar providing Bearing and range from MOB, and elapsed time since MOB was initiated, is placed along the top of the screen. The Databar persists across apps and the Homescreen, and remains until the MOB alarm is cancelled.
- a MOB warning is displayed in the bottom of the screen which requires acknowledgement.
- the Chart app is placed in a special MOB mode to help you navigate back to the point your vessel was at when the MOB was initiated.

MOB mode

MOB can be set to Dead Reckoning or Position mode. Dead Reckoning mode will take into consideration the effects of wind and tides. This usually provides a more accurate course. Position mode does not take these factors into account. You can change the MOB mode at anytime from the Alarms menu: **Homescreen > Alarms > Settings > MOB data type:**

5.10 Settings

The Settings menu contains important information and settings for your MFD.

The **Settings** menu is split up into different tabs, the settings available are:

Tab	Settings
Getting started	<ul style="list-style-type: none"> • View hardware and software information about your MFD. • View cartography details for inserted chart cards. • Update MFD software • View the LoU disclaimer (Getting started tab). • Change the user interface language
Boat details	<ul style="list-style-type: none"> • Set boat icon and name. • Configure Minimum safe depth, height and width. • Configure engines. • Configure batteries. • Configure fuel tanks.
Units	<ul style="list-style-type: none"> • Configure preferred units of measurement. • Configure Bearing mode. • Configure variation. • Configure GNSS system datum.
This display	<ul style="list-style-type: none"> • Assign a Homescreen page or app to start on power up. • Select save location for screenshots. • ⁽¹⁾Configure Axiom Pro user programmable button. • Configure Shared brightness. • ⁽²⁾Change or reset Splashscreen graphic. • Pair/unpair with a RMK external keypads. • ⁽³⁾Enable/disable external alarm output. • ⁽²⁾Connect to a wireless display. • Wi-Fi Sharing, pair with a wireless Quantum Radar scanner, configure Wi-Fi settings and set mobile app access. • ⁽²⁾Connect to a Bluetooth device. • Perform a Settings or Factory reset.
Autopilot	<ul style="list-style-type: none"> • Enable/Disable Autopilot control. • Set autopilot response. • Access advanced autopilot settings.
Network	<ul style="list-style-type: none"> • View list of networked MFDs. • Assign a MFD Data master. • View software and network details for the MFD you are using. • Save or Erase diagnostics logs to external storage. • View and Save Diagnostic information about products connected to your MFD. • ⁽⁴⁾Set up NMEA 0183 options on an Axiom Pro. • Assign your preferred data sources (Data master only).

Note:

- (1) Available on Axiom™ Pro MFDs.
- (2) Available on Axiom™, Axiom™ Pro and Axiom™ XL MFDs.
- (3) Available on Axiom™ XL and gS Series MFDs.
- (4) Available on Axiom™ Pro, Axiom™ XL, eS Series and gS Series MFDs.

Selecting display language

You can choose which language you want the MFD to use.

1. Select the **Language** button from the **Getting started** tab: **Homescreen > Settings > Getting started**.
2. Select your desired language.

User Interface languages

The following languages are available:

Arabic (ar-AE)	Bulgarian (bg-BG)	Chinese (Simplified) (zh-CN)	Chinese (Traditional) (zh-TW)
Croatian (hr-HR)	Czech (cs-CZ)	Danish (da-DK)	Dutch (nl-NL)
English (en-GB)	English (en-US)	Finnish (fi-FI)	French (fr-FR)
German (de-DE)	Greek (el-GR)	Hebrew (he-IL)	Icelandic (is-IS)
Indonesian (id-ID)	Italian (it-IT)	Japanese (ja-JP)	Korean (ko-KR)
Latvian (lv-LV)	Lithuanian (lt-LT)	Norwegian (nb-NO)	Polish (pl-PL)
Portuguese (pt-BR)	Russian (ru-RU)	Slovenian (sl-SI)	Spanish (es-ES)
Swedish (sv-SE)	Thai (th-TH)	Turkish (tr-TR)	Vietnamese (vi-VN)

Boat details

To ensure correct operation and display of data you should set the Boat Details settings according to your requirements.

Boat details can be accessed from the **Settings** menu: **Homescreen > Settings > Boat Details**

Option	Description
Boat /Icon:	Selection determines the icon used to signify your vessel in the Chart app.
Boat Name:	Configures your system with your vessel's name.
Min safe height:	Enter your vessel's maximum unladen height from the waterline. To ensure adequate clearance, it is recommended that you add a safety margin to this figure to allow for variation caused by vessel movements.
Min safe width:	Enter your vessel's maximum width at its widest point. To ensure adequate clearance on both sides, it is recommended that you add a safety margin for port and starboard to this figure to allow for variation caused by vessel movements.
Min safe depth:	Enter your vessel's maximum depth when fully laden. This is the depth from the waterline to the lowest point on the vessel's keel. To ensure adequate clearance, it is recommended that you add a safety margin to this figure to allow for variation caused by vessel movements.
Num of engines:	Select the number of engines on your vessel. When connected to a compatible system, your MFD can monitor engine data.
Identify engines:	Once you have selected the number of engines, select Identify engines and follow the onscreen instructions to configure your engines. May require an extra hardware interface to enable engine data to be displayed.
Num of Batteries:	Configures your system with the number of batteries on your vessel.
Fuel tanks:	Configures your system with the number of fuel tanks on your vessel.

Units of measure

You can select your preferred units for data readings from the **Units** tab of the **Settings** menu: **Homescreen > Settings > Units**.

Measurement	Units	Measurement	Units
Distance units:	<ul style="list-style-type: none"> • Nautical Miles • NM & m • Statute Miles • Kilometers 	Volume units:	<ul style="list-style-type: none"> • US Gallons • Imperial Gallons • Liters
Speed units:	<ul style="list-style-type: none"> • Kts • MPH • KPH 	Economy units:	<ul style="list-style-type: none"> • Distance per Volume • Volume per Distance • Liters per 100 km
Depth units:	<ul style="list-style-type: none"> • Meters • Feet • Fathoms 	Wind speed units:	<ul style="list-style-type: none"> • Knots • Meters per Second
Temperature units:	<ul style="list-style-type: none"> • Celsius • Fahrenheit 	Pressure units:	<ul style="list-style-type: none"> • Bar • PSI • Kilopascals
Date format:	<ul style="list-style-type: none"> • MM:DD:YYYY • DD:MM:YYYY • MM:DD:YY • DD:MM:YY 	Time format:	<ul style="list-style-type: none"> • 12hr • 24hr

Data master

Systems containing more than one MFD must have a designated Data master MFD. The Data master is the primary MFD in the network, this should be the MFD that has the connection to the SeaTalkng[®] / NMEA 2000 CAN bus network and any other devices and sources of data in your system. The Data master bridges the data over the SeaTalkhs[™] network to any compatible networked 'repeater' MFDs.

Information shared by the Data master includes:

- Cartography
- Waypoints, Routes and Tracks
- Radar
- Sonar
- Data received from the autopilot, GNSS receiver, instruments, transducers, the engine and any other compatible external sources.

Note: Your system may be wired for redundancy with data connections made to repeat displays. However these connections will only become active in the event of a fault and/or reassignment of the data master.

Switching Data Master

You can switch the MFD you want to be the Data master at anytime.

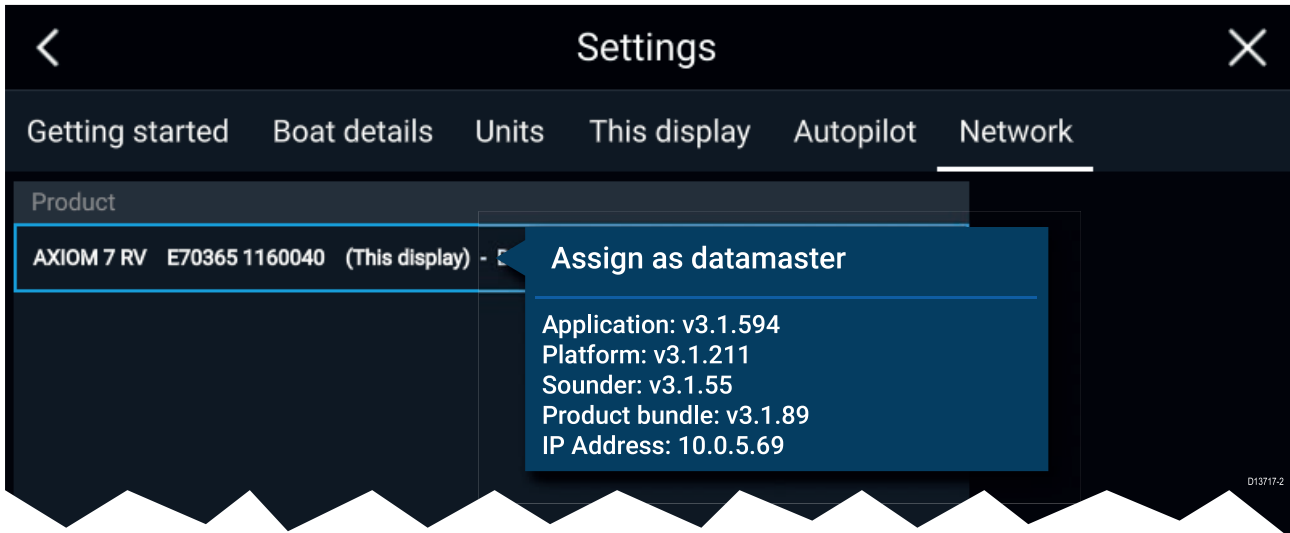

From the Network tab: **Homescreen > Settings > Network:**

1. Select an MFD from the list that you want to designate as the new Data master.
2. Select **Assign as Data Master** from the pop-over options.

Shared Brightness

You can set up Shared Brightness groups which enables simultaneous brightness adjustment of all units that are part of the same group.

The following products are compatible with Shared Brightness:

- LightHouse™ 3 MFDs using software version 3.4 or greater.
- LightHouse™ or LightHouse™ 2 powered MFDs.
- SeaTalkng® Instrument displays and Pilot controllers.
- SeaTalkng® VHF DSC Radios.

Any adjustments to the Shared Brightness level will be reflected on all units assigned to the same group.



Multiple brightness groups can be configured. These groups could be used to reflect the physical location of units on your vessel. For example, the units at your helm can be set to one group, and the units on the flybridge can be set to a different group.

Shared Brightness requires:

- all units to be compatible with the Shared Brightness function (see list of compatible units above).
- the **Shared brightness** setting set to On for all units in the brightness group.
- units to be assigned to Network Groups.
- all the displays in that group to be synchronized.

Setting up shared brightness

Before setting up Shared brightness on your MFD, ensure that all displays that you want to use Shared brightness are switched on and set to the same Display group as your MFD.

1. Select **This display** from the **Settings** menu: **Homescreen > Settings > This display**.
2. Select **Display group**.
A list of available display groups is displayed.
3. Select the Display group that you want the MFD to be part of (All displays that you want to share brightness with must be set to the same group).
4. Enable **Shared brightness** using the Toggle switch.
5. Select **Sync**.

'Shared brightness active' is displayed when complete.

Customizing the splashscreen

The standard AXIOM splashscreen, displayed on start up, can be customized on Axiom™ and Axiom™ Pro MFDs.

Custom Image requirements:

- The customized image must be in png, bmp or jpg format.
- Custom images cannot exceed the maximum resolution supported by your MFD.
- For optimum image quality your image resolution should match the resolution for your MFD. See The Axiom MFD screen resolution table: [Axiom screen resolutions](#).

Note:

- Splashscreen settings are unique to each MFD and are not shared across the network with other MFDs.
- Custom splashscreens are not available on eS Series and gS series MFDs that have been upgraded to run LH3.

1. Save your custom image to MicroSD card and insert the card into a card reader slot on your MFD.
2. Select **This display** from the **Settings** menu: **Homescreen > Settings > This display**.
3. Select the image name next to **Splashscreen**.
The file browser is displayed.
4. Browse to your custom image and select it.
5. Select **Yes**.
The image is imported to your MFD's internal storage.

The next time your MFD starts up, your custom image will be displayed.

Axiom screen resolutions

The screen resolutions for Axiom™ and Axiom™ Pro MFDs are shown below.

MFD variant	Screen resolution
Axiom™ 7	800 x 480
Axiom™ 9	800 x 480
Axiom™ 12	1280 x 800
Axiom™ Pro 9	1280 x 720
Axiom™ Pro 12	1280 x 800
Axiom™ Pro 16	1920 x 1080
Axiom™ XL 16	1920 x 1080
Axiom™ XL 19	1920 x 1080
Axiom™ XL 22	1920 x 1080
Axiom™ XL 24	1920 x 1200

Resetting the splashscreen graphic

1. Select **This display** from the **Settings** menu: **Homescreen > Settings > This display**.
2. Select the **Reset** from the Splashscreen section.
3. Select **Yes**.

The next time your MFD starts up the standard AXIOM splashscreen will be displayed.

NMEA 0183 settings

NMEA 0183 devices can be connected to Axiom™ Pro, eS Series and gS Series MFDs using the NMEA 0183 wires on the supplied Power/Video/NMEA 0183 cable.

2 NMEA 0183 ports are available:

- **Port 1:** Input and output, 4,800 or 38,400 baud rate.
- **Port 2:** Input only, 4,800 or 38,400 baud rate.

The baud rate for each input port must be specified in the **NMEA set-up** menu (**Homescreen > Settings > Network > NMEA set-up**).

Note:

- For Port 1, both the input and output communicate at the same baud rate. For example, if you have one NMEA 0183 device connected to Port 1 INPUT, and another NMEA 0183 device connected to Port 1 OUTPUT, both NMEA devices must use the same baud rate.

NMEA 0183 settings

The following options are available from the **NMEA Set-up** menu.

Menu item	Description	Options
NMEA Port 1	Baud rate selection.	<ul style="list-style-type: none"> • 4,800 • 38,400
NMEA input port 2	Baud rate selection.	<ul style="list-style-type: none"> • 4,800 • 38,400
Bridge heading	Bridge heading data from NMEA 0183 to NMEA 2000 / SeaTalkng®	<ul style="list-style-type: none"> • Yes • No
Transmission mode	<p>Switches between Single-ended and Differential transmission modes. The Differential transmission mode supports higher speeds, longer cable runs, and better data integrity. Differential mode works when connected to opto-isolated inputs, as specified by the NMEA 0183 standard. The Single-ended mode is required when sending a signal to a single-ended receiver device, such as a PC for example. Refer to the <i>NMEA 0400 Installation Standard</i> for wiring guidelines for the different transmission modes.</p> <div style="border: 1px solid black; padding: 2px; margin-top: 5px;"> <p>Note: Only available on an Axiom™ Pro MFD.</p> </div>	<ul style="list-style-type: none"> • Single-ended • Differential
Individual outputs	List of NMEA 0183 sentences for which the output can be disabled.	<ul style="list-style-type: none"> • Enabled • Disabled

5.11 Connecting to a wireless display

Axiom™ and Axiom™ Pro MFDs can be connected to a wireless display using an external dongle or a display that has built-in support. When connected the MFD's screen is mirrored on the wireless display.

1. Follow the instructions provided with your wireless display/dongle to set up the device.
2. Select the display icon found under **Wireless display:** on the **This Display** tab of the **Settings** menu: (**Homescreen > This Display > Wireless Display:**).

Your MFD will search for available displays.



3. Select the display you want to use.
4. If your MFD has Wi-Fi Sharing enabled then a pin number is displayed on the wireless display, input this pin number when requested by your MFD.
5. You may also be requested to allow the MFD to connect automatically in future, select **Yes** or **No** as appropriate on your wireless display.
Your MFD screen will now be displayed on the select device.
6. To allow the wireless display to connect each time your MFD is powered on, then enable **Connect on power up** from the pop-over options.



Note:

1. Don't forget to check your wireless display for any required confirmations/acknowledgements.
2. Some non Miracast certified devices may not be able to connect with Wi-Fi Sharing enabled, in this case disable Wi-Fi Sharing and try again.
3. If you experience issues connecting try disabling and enabling the wireless display feature on your display and MFD or power cycle both devices.
4. Once connected/paired to a wireless display do not change your MFD's Wi-Fi Passphrase as on certain devices a factory reset maybe required to re-establish a connection.

Disconnecting a wireless display

With a wireless display connection active:

1. Select Disconnect from the **This Display** tab: (**Homescreen > Settings > This Display > Wireless Display: > Disconnect**).

Unpairing a wireless display

With the wireless display connection active:

1. Select the connected display from the Wireless display menu: (**Homescreen > Settings > This Display > Wireless Display**).
2. Select the connected display from the list of available displays.
3. Select **Unpair** from the pop-over menu.

Chapter 6: Autopilot control

Chapter contents

- [6.1 Autopilot control on page 80](#)
- [6.2 Pilot sidebar on page 82](#)
- [6.3 Pilot pop-up on page 84](#)
- [6.4 Autopilot Control — Advanced settings on page 85](#)

6.1 Autopilot control

Your MFD can be integrated with an Evolution autopilot system and act as the autopilot's controller. Please refer to the documentation supplied with your autopilot for details on installing and connecting your autopilot to your MFD.

Autopilot control from your MFD can be enabled and disabled from the **Autopilot** tab in the **Settings** menu: **Homescreen > Settings > Autopilot > Pilot control**.

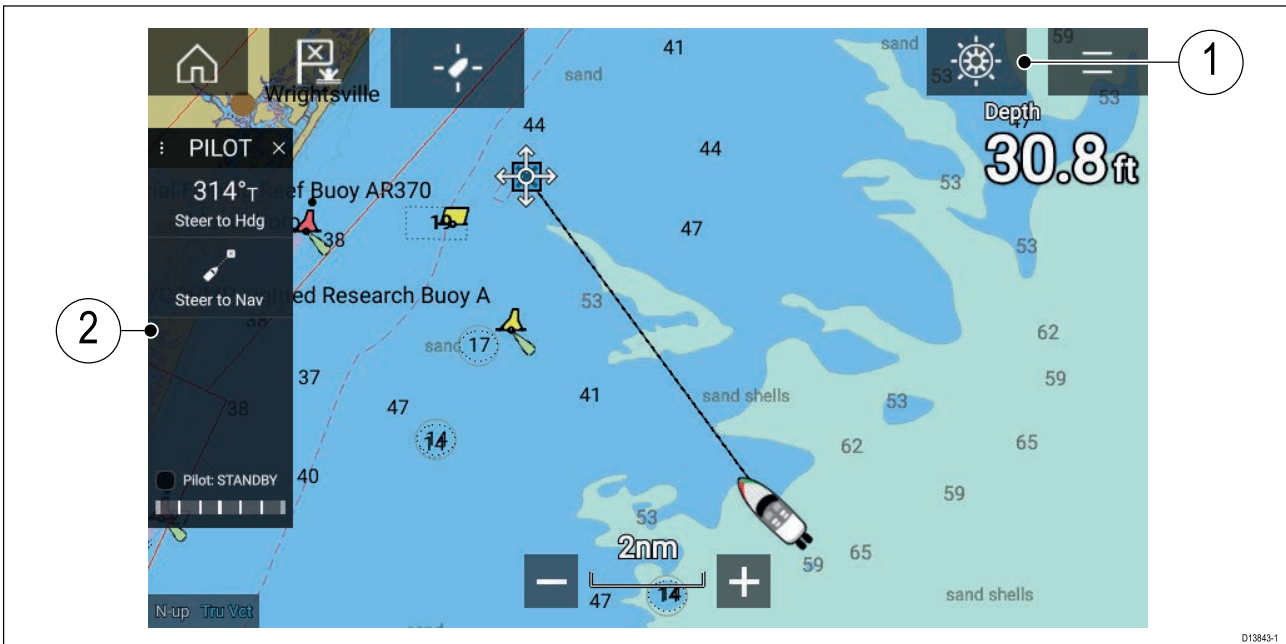

1. **Pilot icon** — With **Autopilot control** enabled, the Pilot icon is displayed onscreen; selecting the icon displays the Pilot sidebar. When the Autopilot is engaged the Pilot icon is replaced with the Disengage pilot icon.
2. **Pilot sidebar** — The Pilot sidebar provides controls and information relating to your autopilot system. With the Autopilot engaged the Pilot sidebar's content is expanded to provide further controls and information. The Pilot sidebar can be hidden by swiping the sidebar to the left. The sidebar can be displayed again by swiping from the left of the screen towards the center of the screen.

Engaging the autopilot — Locked heading

With Autopilot control enabled:

1. For Wheel and Tiller pilots, engage the mechanical drive by either engaging the wheel drive's clutch or attaching the pushrod onto the tiller pin.
2. Select the **Autopilot icon**.
The Pilot sidebar is displayed.
3. Select **Steer to Hdg**.
4. Select **Engage pilot**.

Engaging the autopilot — Navigation

With Autopilot control enabled:

1. For Wheel and Tiller pilots, engage the mechanical drive by either engaging the wheel drive's clutch or attaching the pushrod onto the tiller pin.
2. Initiate a Goto or Follow from the chart app.
3. Select the **Autopilot icon**.
The Pilot sidebar is displayed.
4. Select **Steer to Nav**.
5. Select either **Engage pilot** or if a cross track error exists then select **ALONG route leg** or **DIRECT from here**.

Selecting **ALONG route leg** will steer along the original track.

Selecting **DIRECT from here** will plot a new track from your current position to the destination.

Engaging and disengaging the autopilot - physical buttons

The process for engaging your autopilot using the physical buttons available on a RMK remote keypad or an Axiom Pro is shown below.

1. Press and hold the **Pilot** button to engage the autopilot in Locked heading mode.
2. Press the **Pilot** button again to disengage the autopilot.

Disengaging the autopilot

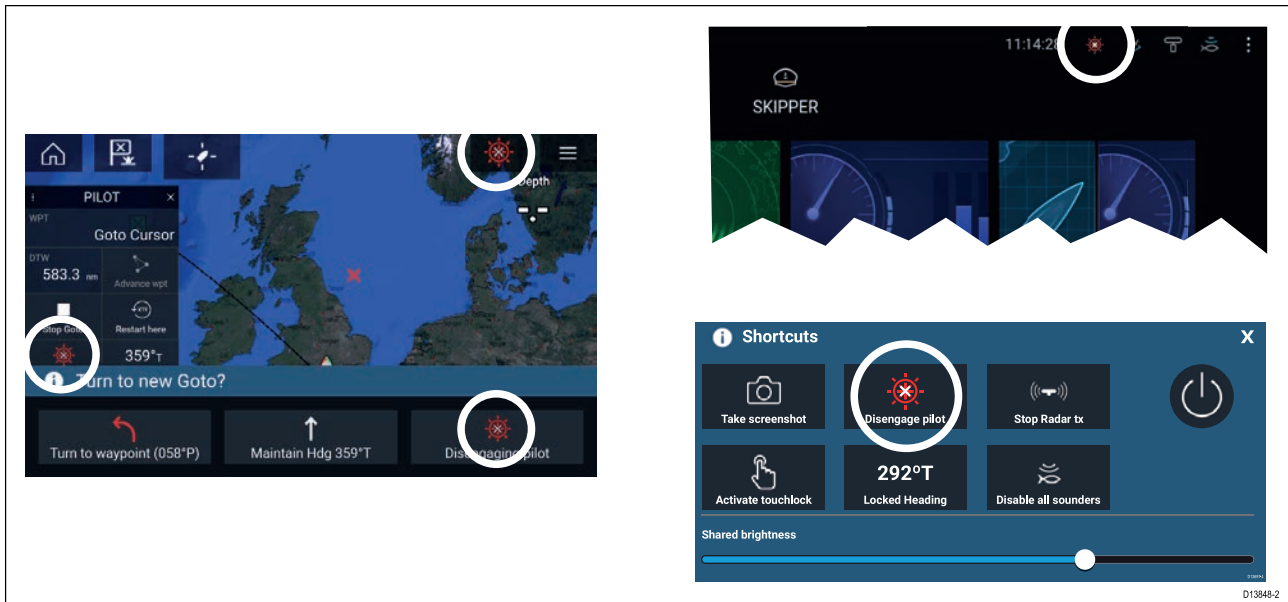

You can disengage your autopilot at any time by selecting the **Disengage pilot icon**.

The **Disengage pilot icon** is available in all apps. It is also available on the Pilot sidebar, in Pilot pop up messages, on the Homescreen and on the Shortcuts page.

6.2 Pilot sidebar

Depending on the state of your autopilot the following information and controls are available on the Pilot sidebar.

Note: The Pilot sidebar is controlled using the Touchscreen.

Pilot sidebar — Standby

	1	Sidebar selection Enables you to switch between Pilot and Data sidebars.
	2	Close Closes the Pilot sidebar.
	3	Steer to Hdg Enables you to engage the autopilot in locked heading (Auto) mode.
	4	Steer to Nav Enables you to engage the autopilot in Navigation (Track) mode.
	5	Pilot status Provides the status of the autopilot.
	6	Rudder bar Provides visual indication of rudder position.

Pilot sidebar — Locked heading (Auto)

	1	Heading Displays your autopilot's current locked heading. Selecting displays the Locked Heading adjustment pop-over.
	2	-1° Selecting will adjust your locked heading by minus 1 degree.
	3	+1° Selecting will adjust your locked heading by plus 1 degree.
	4	-10° Selecting will adjust your locked heading by minus 10 degrees.
	5	+10° Selecting will adjust your locked heading by plus 10 degrees.
	6	Disengage Selecting will disengage your autopilot.
	7	Steer to Nav Selecting will engage your autopilot in Navigation mode.
	8	Pilot state Displays the current state / mode of your autopilot.

Pilot sidebar — Navigation (Track)

 <p>1</p>	<p>1 Destination Displays your current destination.</p>
<p>2</p>	<p>2 User customizable data Displays user customizable data. Select to customize data.</p>
<p>3</p>	<p>3 Advance wpt Selecting will advance your destination to the next waypoint in the current route.</p>
<p>4</p>	<p>4 Stop Route / Stop Goto Selecting will stop current navigation.</p>
<p>6</p>	<p>5 Restart here Selecting will restart the cross track error (XTE) at your current location.</p>
<p>8</p>	<p>6 Disengage Selecting will disengage your autopilot.</p>
<p>8</p>	<p>7 Steer to Hdg Selecting will switch your autopilot to Locked heading mode.</p>
<p>8</p>	<p>8 Pilot state Displays the current state / mode of your autopilot.</p>

6.3 Pilot pop-up

During active navigation, when you reach your current destination the Pilot pop-up is displayed.

Goto



When performing a Goto the Pilot pop-up provides options to disengage the autopilot or to maintain the current course in Locked heading mode.

Follow

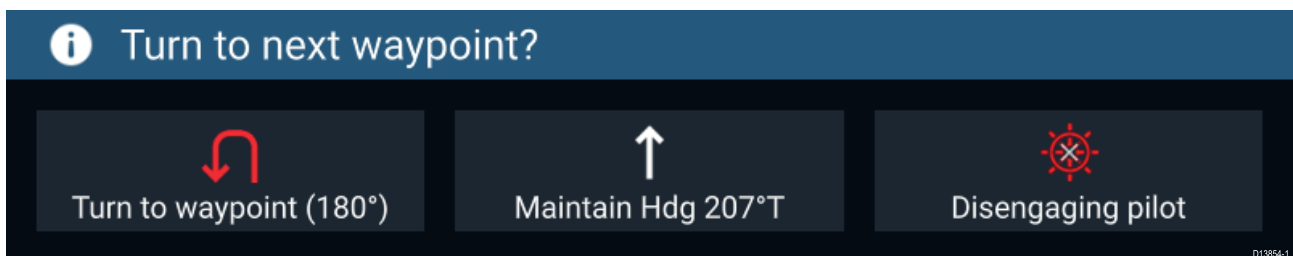

When following a Route the Pilot pop-up provides options to make the required turn to the next waypoint, disengage the autopilot or to maintain the current course in Locked heading mode.

6.4 Autopilot Control – Advanced settings

Menu item	Description	Options
Vessel hull type	Selecting the hull type that is the closest match for your vessel provides optimum steering performance.	<ul style="list-style-type: none"> • Sail • Sail (slow turn) • Sail Catamaran • Power • Power (slow turn) • Power (fast turn)
Drive type	Selecting the drive type that matches your vessel's drive will provide optimum drive performance.	List of drives compatible with your ACU.
Compass offset	Adjust the Compass offset so that your autopilot's heading matches the ship's compass. The display of autopilot heading data requires a second networked MFD or pilot controller. Compass offset will be adjusted automatically during the Align compass to GPS procedure .	<ul style="list-style-type: none"> • -10° to +10° • 0° (default)
Speed input ⁽¹⁾	Selects the source for speed data.	<ul style="list-style-type: none"> • Auto (default) • Water speed (STW) • SOG • Default cruise speed
Cruise speed ⁽¹⁾	Set the Cruise speed value to your vessel's typical cruising speed.	<ul style="list-style-type: none"> • 4.0kts to 60.0kts
Calibration lock	The calibration lock is used to lock out specific calibration settings which if changed may require recommissioning of the autopilot system. If your system has been dealer installed then the lock may be turned on.	<ul style="list-style-type: none"> • On • Off
Dockside wizard	Dockside calibration must be carried out before using your autopilot for the first time. The Dockside wizard guides you through the dockside calibration process. The steps included in the dockside wizard are dependent on whether you have a rudder reference transducer fitted to your vessel.	<ul style="list-style-type: none"> • Drive type • Rudder limit • Align rudder • Hard over time • Rudder drive check
Restart compass	Select to restart the compass linearization procedure.	<ul style="list-style-type: none"> • Start • Cancel
Compass lock	Locks the compass linearization so that further automatic linearization is not performed.	<ul style="list-style-type: none"> • On • Off
Align compass to GPS ⁽¹⁾	Follow the onscreen instructions to align your compass with your GPS heading.	
Pilot factory reset	Resets your autopilot's settings to factory default values.	<ul style="list-style-type: none"> • Yes • No
CCU debug level ⁽¹⁾	Sets a debug value for troubleshooting purposes. The debug level should only be set when requested by Technical Support as part of a troubleshooting process.	<ul style="list-style-type: none"> • 0 to 63

Menu item	Description	Options
ACU debug level ⁽¹⁾	Sets a debug value for troubleshooting purposes. The debug level should only be set when requested by Technical Support as part of a troubleshooting process.	<ul style="list-style-type: none"> • 0 to 63
Rudder damping ⁽¹⁾	Rudder damping is used to prevent the autopilot from “hunting” maneuvers. Always use the lowest acceptable value.	<ul style="list-style-type: none"> • 1 to 9 • 3 (default)
Auto turn angle ⁽¹⁾	Determines the amount of course change when performing an auto turn.	<ul style="list-style-type: none"> • 10° to 125° • 90° (default)
Power steering ⁽³⁾	Determines the behavior of the Rotary or Joystick.	<ul style="list-style-type: none"> • Off • Proportional • Bang Bang
Reverse rudder ref ⁽³⁾	Inverts the rudder reference display graphic.	<ul style="list-style-type: none"> • On • Off
Motor phasing ⁽¹⁾	Switches the polarity of your drive motor. Use if your drive polarity is inverted.	<ul style="list-style-type: none"> • A • B
Rudder offset ⁽³⁾	Adjust to specify the rudder offset from amidships.	<ul style="list-style-type: none"> • -10° to +10° • 30° (default)
Rudder limit	Specifies how far the rudder can move before hitting its end stops. The value should be set to approximately 5° less than your maximum rudder angle.	<ul style="list-style-type: none"> • 10° to 50° • 30° (default)
Hard over time	Specifies the time it takes for the rudder to move from hard port to hard starboard or vice versa. The default value is determined by your Drive type selection.	<ul style="list-style-type: none"> • 1 to 100.0 seconds
Gybe inhibit ⁽²⁾	When set to Prevent Gybe the autopilot will prevent you from performing an Auto tack away from the wind.	<ul style="list-style-type: none"> • Allow Gybe • Prevent Gybe
Wind vane type ⁽²⁾	Selects whether wind data is True or Apparent.	<ul style="list-style-type: none"> • Apparent • True
Wind shift alarm ⁽²⁾	Enables and disables the Wind shift alarm.	<ul style="list-style-type: none"> • On • Off

Note:

(1) Option not available when **Calibration lock** is **On**.

(2) Only available when Vessel hull type is set to a Sailing vessel.

(3) Only available when a rudder reference transducer is connected.

Chapter 7: Waypoints, Routes and Tracks

Chapter contents

- [7.1 Waypoints on page 88](#)
- [7.2 Routes on page 91](#)
- [7.3 Tracks on page 95](#)

7.1 Waypoints

Waypoints are used to mark specific locations or points of interest. Waypoints can be used in the Chart, Radar and Sonar apps. Your MFD can store up to 10,000 waypoints which can be sorted into up to 200 waypoint groups.

In the Chart app you can navigate to a waypoint by selecting **Goto** from the Waypoint context menu.

Placing a waypoint

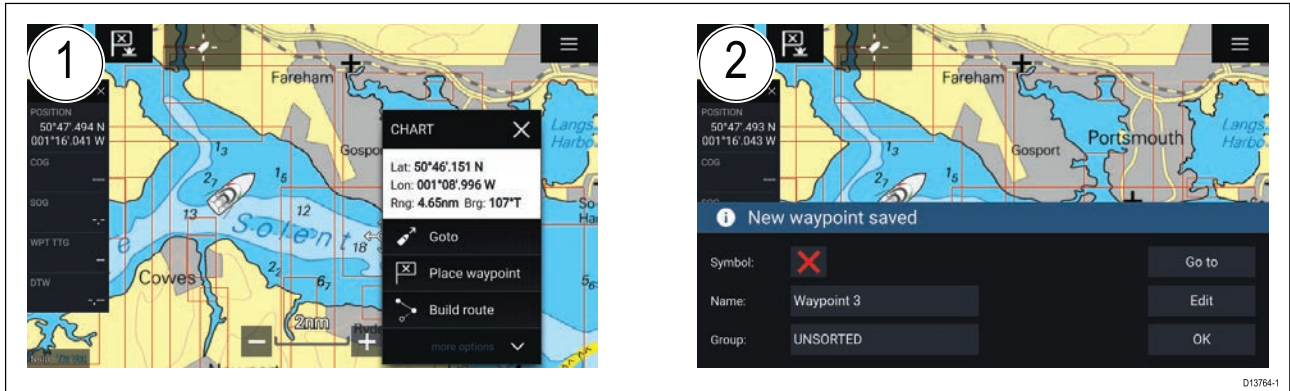

1. Select and hold on the desired location and select **Place waypoint** from the context menu..
2. Select **Edit** to edit the waypoint details, **Goto** to navigate to the Waypoint, or **OK** to return to normal operation.



To place a waypoint at your vessel's current location press the Waypoint/MOB icon or physical button.

Placing a waypoint at a specified lat/long

You can place a waypoint at a specified latitude and longitude.

1. Select **New waypoint at lat/long** from the New page in the Chart app menu: **Menu > New > New waypoint at lat/long**
2. Enter the latitude and longitude for the waypoint.
3. Select **Save**.

Waypoint management

Waypoints are managed using the Waypoint list.

The Waypoint list can be accessed from the Homescreen and from the Chart app: **Homescreen > My data > Waypoints**, or **Chart app > Menu > Waypoints, routes, tracks > Waypoints**.

Waypoint list

The Waypoint list is sorted into groups. Selecting a group displays a list of all the waypoints included in that group. Selecting a waypoint displays the customizable details for that waypoint.

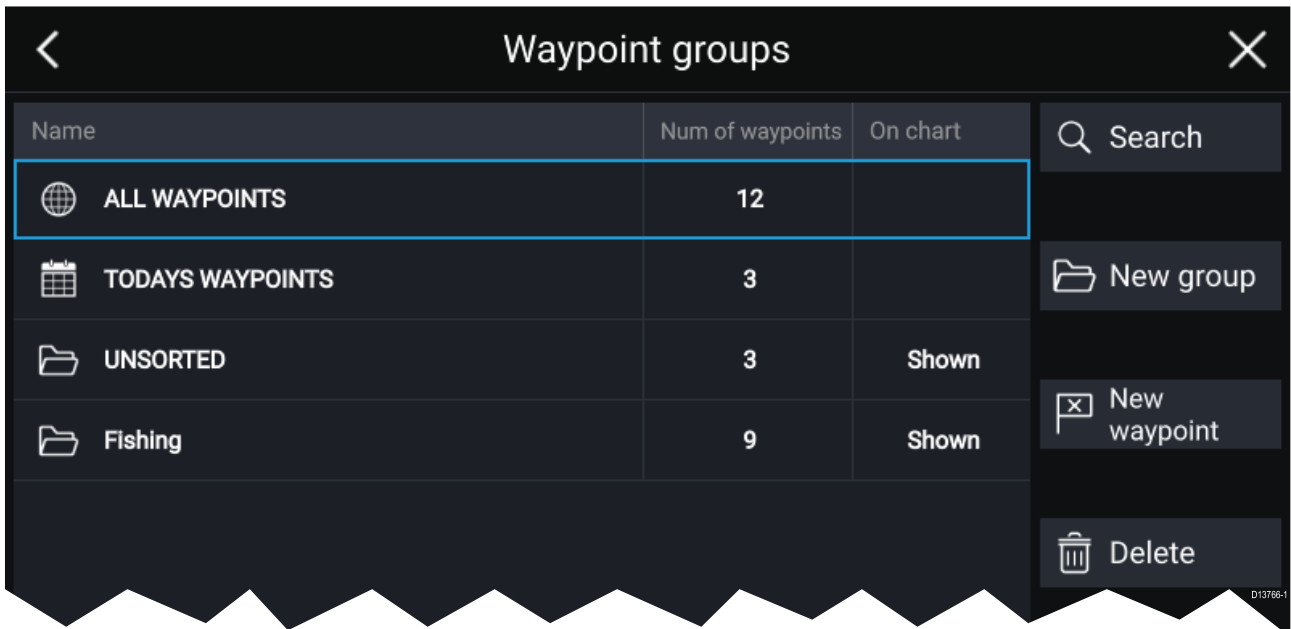

From the Waypoint list you can **Search** for a waypoint, Create a **New group**, Create a **New Waypoint** or **Delete** a waypoint group.

Selecting a Waypoint group from the list displays a list of all waypoints in that group.

Group lists

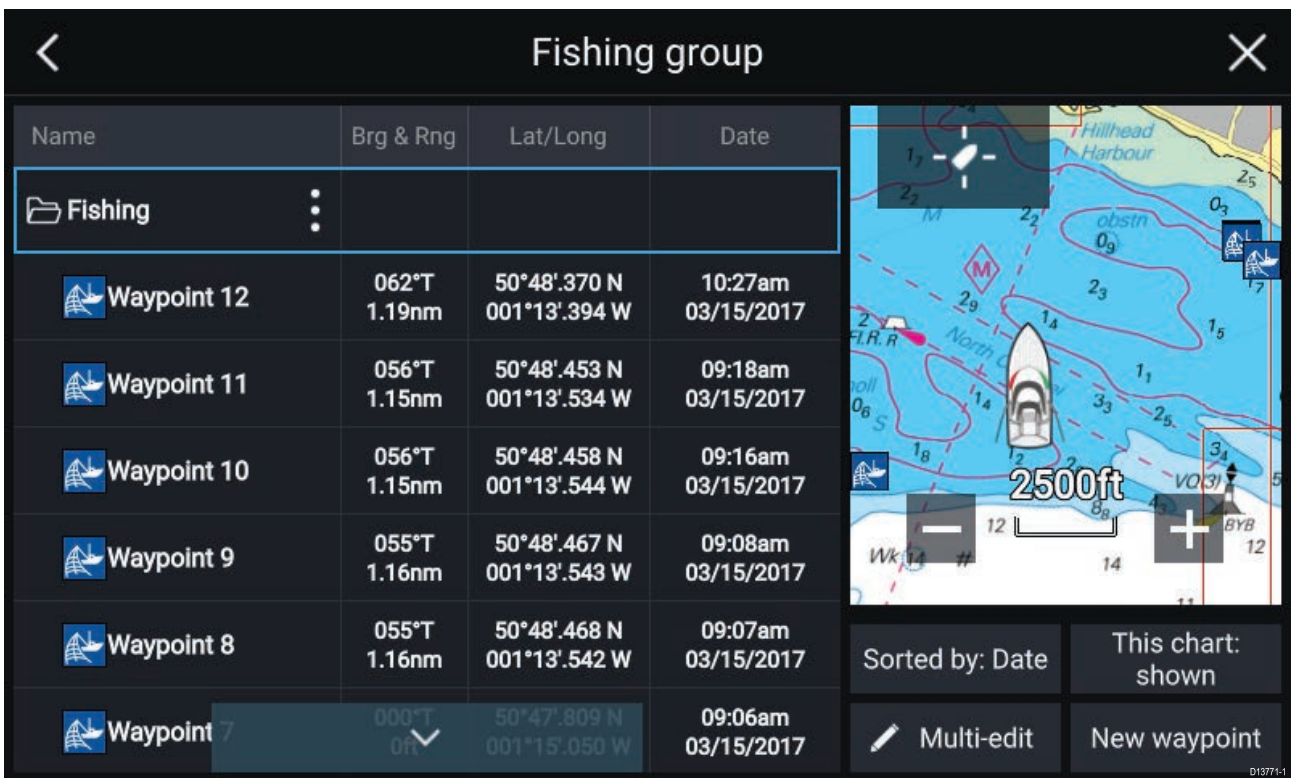

If the Waypoint list is accessed from the Chart app menu, the selected group or waypoint is displayed in a Chart pane on the right of the screen.

You can **Rename**, **Delete** or **Hide/Show** the group by selecting the Group name at the top of the list.

From the group list you can change the list sort order, Hide/Show the Waypoint group in the current Chart app instance or create a **New waypoint**.

Use the **Multi-edit** option to make the same change to multiple Waypoints (e.g. change symbol, delete waypoints or move to a different group).

Select a waypoint to view its details.

Waypoint details

Waypoint 10

Name: Waypoint 10

Symbol: 

Group: Fishing

Position: 50°48'.458 N 001°13'.544 W

Bearing: 055.7°T Range: 1.15nm

Water temp: -- Depth: --

Time: 09:16:12am Date: 03/15/2017

Comment: Good fishing

Map: Hill Head, Hillhead Harbour, SolentCG, 2500ft, VOI 31

Buttons: Delete, View on chart, Go to

The details for the waypoint can be customized by selecting the relevant field. You can also **Delete** the waypoint, set a **Goto**, or **View on chart**.

7.2 Routes

Routes are used to plan your journey in advance. You can plan your journey directly on your MFD, or at home using software capable of exporting Waypoints and Routes in standard .gpx format, such as Raymarine's Voyage Planner software.

Routes consist of a number of waypoints. Your MFD can store up to 250 Routes, each Route consisting of up to 500 waypoints. The Route capacity limit is subject to your MFD's 10,000 Waypoint limit (for example, your MFD could store 20 Routes each containing 500 waypoints).

Creating a Route

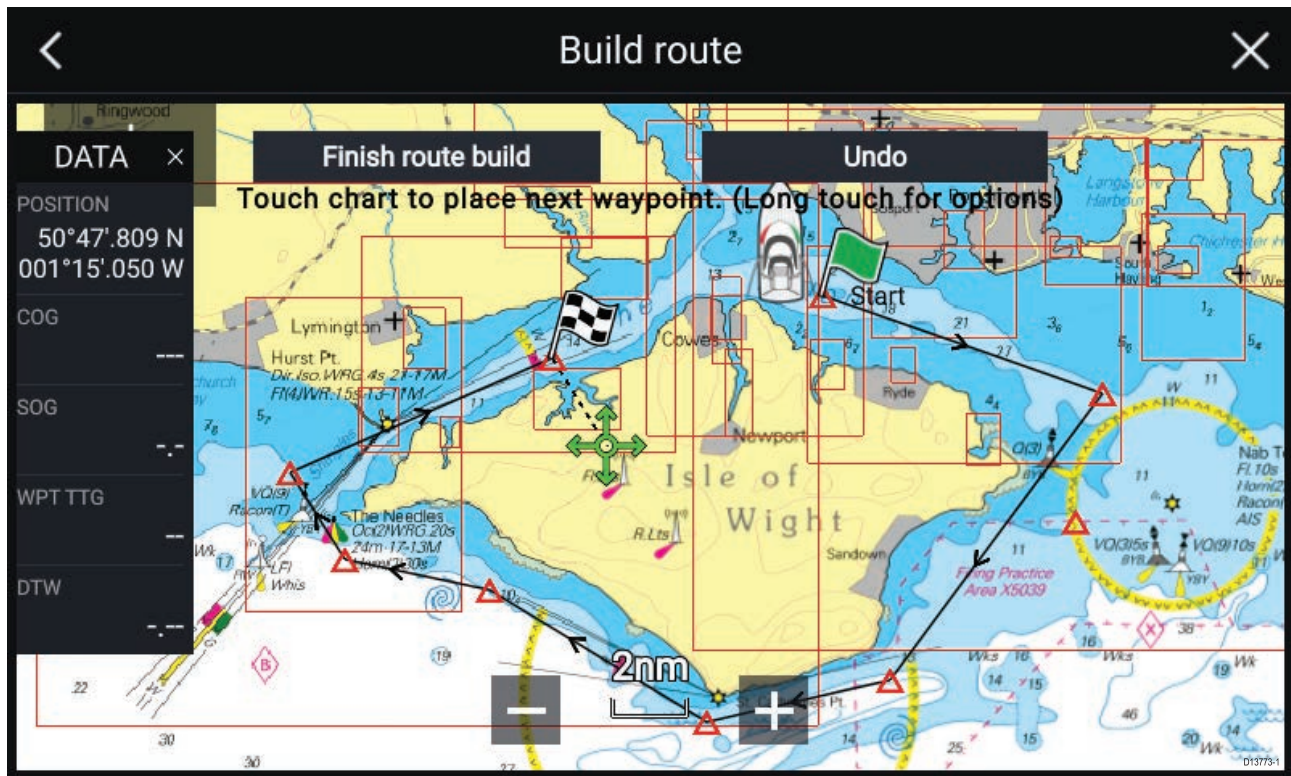

1. Select and hold on the location for the first waypoint.
2. Select **Build route** from the context menu.
3. Select the location for the second waypoint.
The 2 waypoints will be joined by a line, creating the first leg of your route.
4. Select the location for subsequent waypoints.
5. Check your Route will be safe to follow, you can move the waypoints in your route by dragging them to a new location.
6. When your Route is complete select **Finish route build**.

Use Autorouting during route creation

Whilst building a route you can use Autorouting to add a route leg to a route you have already started to create.

1. Press and hold anywhere on screen and select either **Autoroute to wpt** or **Autoroute to here**.

*Selecting **Autoroute to wpt** will allow you to select a waypoint from your Waypoints list to include in your route, selecting **Autoroute to here** will create a route leg to the cursor's current position.*

Once an Autoroute leg has been added you can **Finish route build** or add further manual or autoroute route legs.

Autorouting

Autorouting is available when using compatible cartography. Autorouting allows you to build a route automatically between a point on the chart and your vessel.

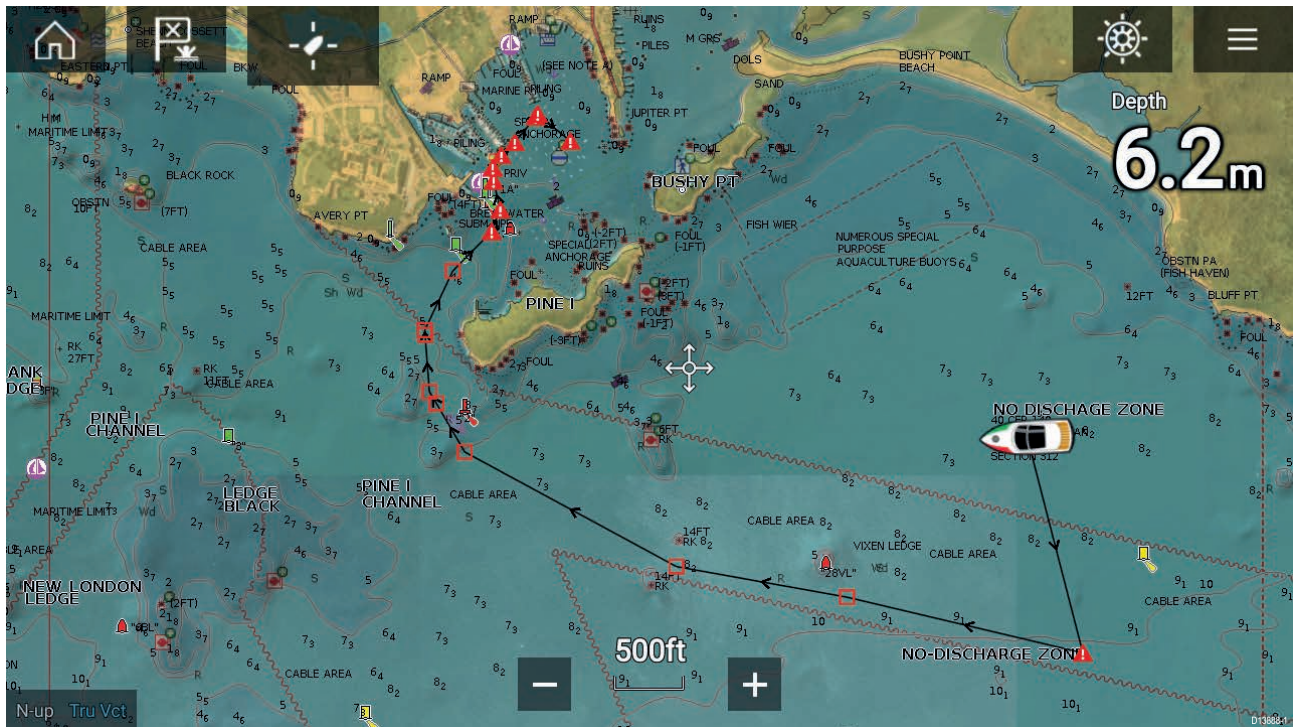

You can select any point on the Chart and from the Chart context menu select **Autoroute to here** or you can select **Autoroute to** from an existing waypoint's context menu to create a route automatically between your vessel and the chosen point.

The created route is generated by comparing data available on your cartography against the minimum safe distances specified in the **Boat details** menu: (**Homescreen > Settings > Boat details**).

Waypoints will not be placed in areas that conflict with your specified minimum safe distances. Caution symbols are used for waypoints that are near objects or restricted areas.

Never follow a route before checking each route leg is safe for your vessel.

Reviewing an automatically generated route

Before following any route you must ensure that it is safe to do so.

Upon Route completion:

1. Range in on each route leg and waypoint that make up the Route.
2. Check either side of the route leg and around the waypoint for any possible obstructions.

Obstructions can be charted objects or restricted areas. Routes generated automatically should use the caution waypoint symbol in areas where there are possible obstructions.

3. Where obstructions exist move the necessary waypoints so that the waypoint and route leg is no longer obstructed.

Importing a route

You can import routes created in standard gpx format.

1. Save your route to a memory card.
2. Insert the memory card into your MFD.
3. Select Import from card from the Import/export page: **Homescreen > My data > Import/export > Import from card**.
4. Locate and select the gpx file that contains your Route.
The Route will be imported to your MFD.

Route management

Routes are managed using the Route list.

The Route list can be accessed from the Homescreen and from the Chart app: **Homescreen > My data > Routes**, or **Chart app > Menu > Waypoints, routes, tracks > Routes**.

If the Route list is accessed from the Chart app menu, then the selected route is displayed in a Chart pane on the right of the screen.

Route list

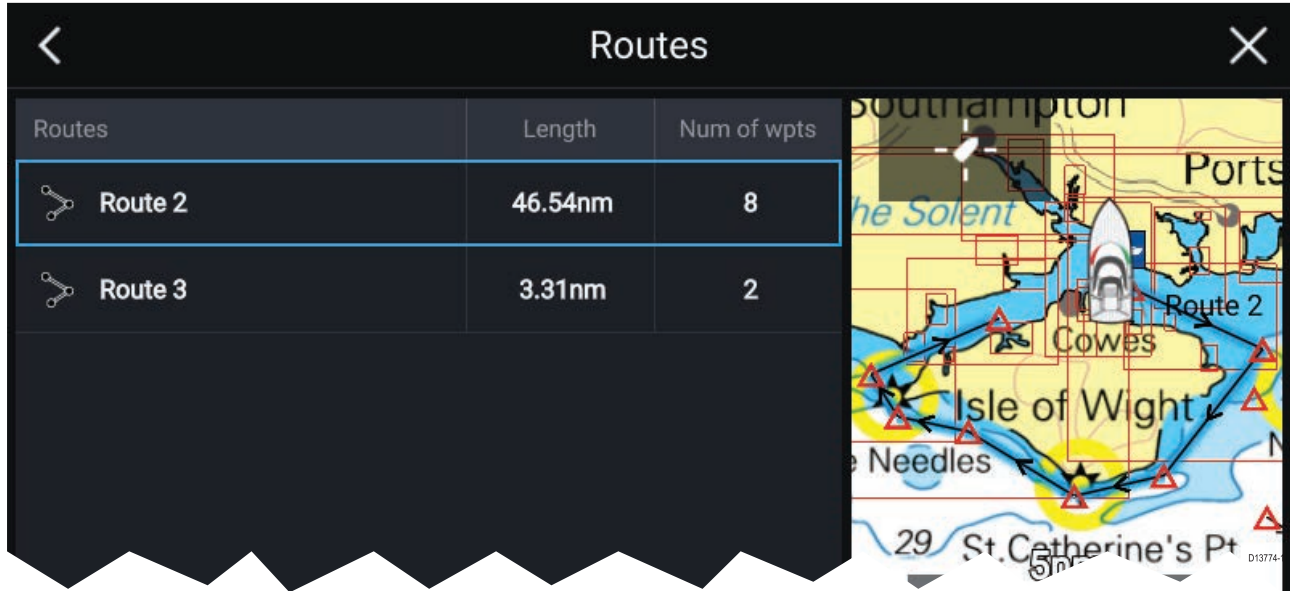

From the route list you can **Delete** routes or create a **New route** using existing waypoints.

To view a route plan, select a route and choose **View route plan**.

Route plan

The route plan displays a list of all waypoints in the route and when accessed from the Chart app also includes a Chart pane showing the route's location.

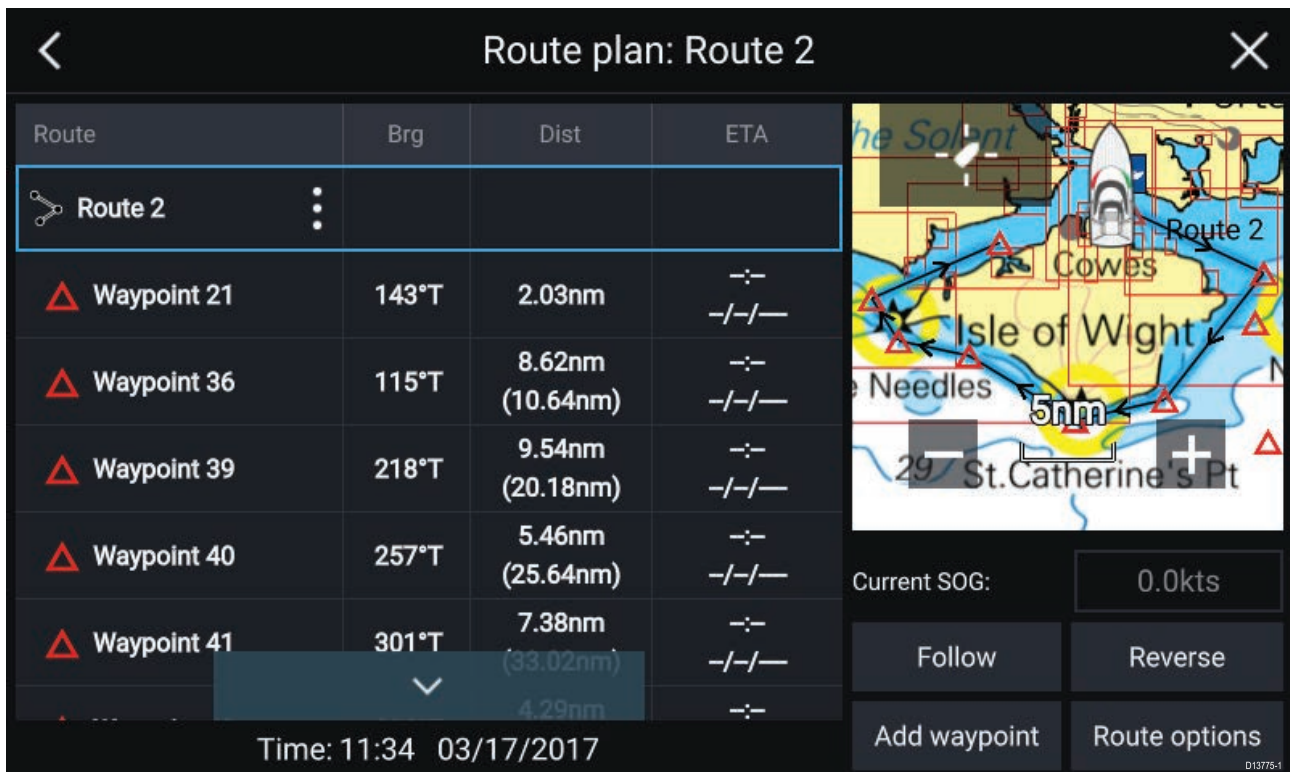

From the Route plan you can:

- navigate the route by selecting **Follow**
- change the route direction by selecting **Reverse**

- add an existing waypoint to the route by selecting **Add waypoint**
- change route options by selecting **Route options**

By selecting a waypoint from the route plan you can change the waypoint order by moving the waypoint up and down the list. You can also remove the waypoint from the list, delete the waypoint, edit the waypoint details or start the Route follow from any waypoint in the route.

Route options

Rename route	Give the route a name.
Color	Change the color the route appears in the Chart app.
Time	Switch the time between ETA (Estimated Time of Arrival) and TTG (Time To Go).
Speed	Switch the speed between Actual (SOG) and Planned . When the speed is set to Planned you can select a desired speed for navigating the route.
Hide/show on chart	Choose whether the Route should be displayed in the Chart app or not.
Export	Export the route to a memory card.
Delete route	Delete the route.

7.3 Tracks

Tracks are used to record where you have been. Tracks are made up of track points that are created at regular time or distance intervals. You can store up to 15 tracks on your MFD, each track can contain up to 10,000 points.

Tracks can be converted into Routes so that they can be followed.

Creating a track

You can record your vessel's journey using Tracks.

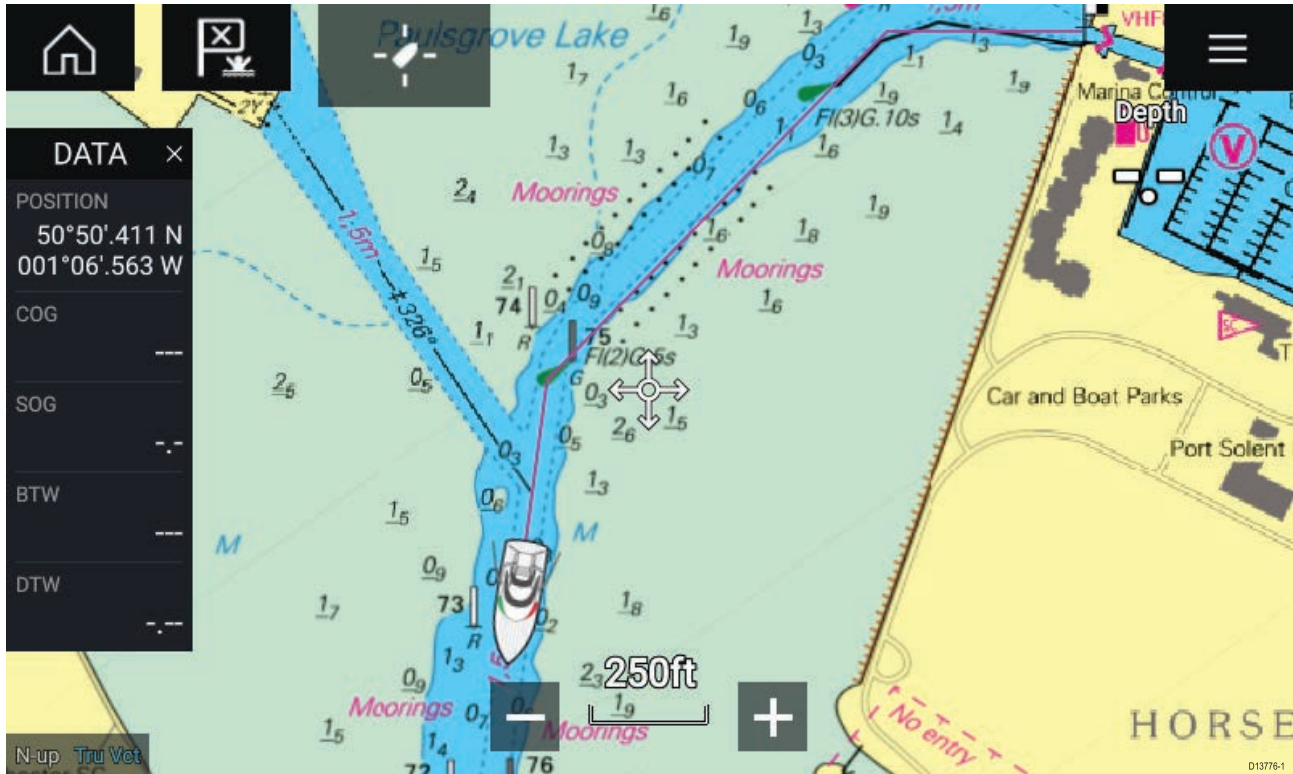

1. Select and hold on your vessel icon to display the vessel pop-over options.
2. Select **Start track**.
Your vessel's journey will now be recorded.
3. Select **Stop track** from the pop-over options when you have completed your track.
4. Select **Save** to save the track or **Delete** to remove the track.

You can also start a new track recording at anytime from the Chart menu: **Menu > New > Start a new track**. When using the Chart menu to start a track, if a track is already recording then it will be saved before the new track is started. Once a Track is saved it can be converted to a Route so that the same passage may be followed again at a later date.

Converting a track to a route

From the Track list: **Menu > Waypoints, routes, tracks > Tracks**.

1. Select a track.
2. Select **Create route from track** from the pop-over options.
3. Select **OK**.

Track management

Tracks are managed using the Track list.

The Track list can be accessed from the Homescreen and from the Chart app: **Homescreen > My data > Tracks**, or **Chart app > Menu > Waypoints, routes, tracks > Tracks**.

If the Track list is accessed from the Chart app menu, then the selected track is displayed in a Chart pane on the right of the screen.

Track list

Name	Points	Length
Track 8	8	3.56nm
Track 9	8	0.90nm
Track 10	2	361ft
Track 11	2	194ft
Track 12	2	217ft
Track 13	5	2.46nm

Record by: Interval:
Auto Auto
Delete Start track

From the track list you can Start or Stop tracks recording, **Delete** a track or choose how tracks are recorded.

Track interval

The track interval determines the time period or distance between track points when recording a track. You can choose whether to record track points by Time, by Distance or set to Auto.

- In **Auto** the track interval is set automatically to minimize the track points used whilst maintaining the actual path taken.
- When set to **Time**, you can choose a specified time period between track points.
- When set to **Distance** you can choose a specified distance between track points.

Customize tracks

From the Track pop-over options you can rename a track, change track color, Create a route from a track, Delete a track or Hide/Show the track in the Chart app.

Chapter 8: Chart app

Chapter contents

- [8.1 Chart app overview on page 98](#)
- [8.2 Navigation on page 105](#)
- [8.3 Target tracking on page 106](#)
- [8.4 Tides mode on page 111](#)
- [8.5 Find nearest on page 116](#)
- [8.6 SonarChart™ Live on page 118](#)
- [8.7 Chart settings menu on page 119](#)

8.1 Chart app overview

The Chart app displays a representation of your vessel in relation to land masses and other charted objects, which enables you to plan and navigate to your desired destination. The Chart app requires a GNSS position fix in order to display your vessel at the correct location on a world map.

For each instance of the Chart app you can select which electronic cartography that you want to use, the selection will persist over a power cycle.

The Chart app can be displayed in both Fullscreen and splitscreen app pages. App pages may consist of up to 4 instances of the Chart app.

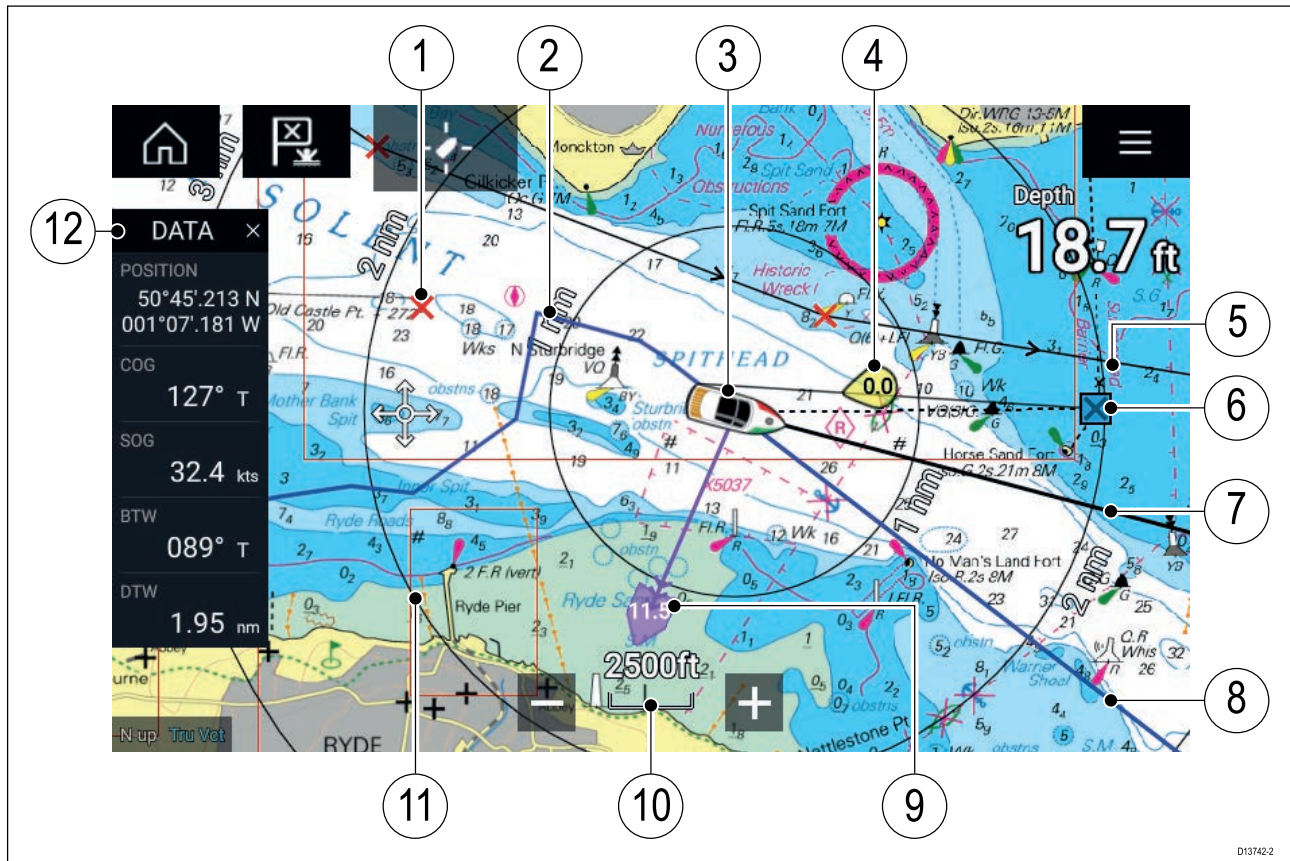

1	Waypoint Use waypoints to mark specific location or points of interest.	2	Track You can record the passage your vessel takes using Tracks.
3	Vessel icon Represents your vessel, only displayed when GNSS position fix is available (icon will be a black dot if no Heading is available).	4	Wind indicator Provides indication of wind direction and speed (Wind transducer required).
5	Route You can plan your route in advance by creating a Route using Waypoints to mark each route leg.	6	Destination waypoint During a goto, this is the current destination waypoint.
7	Heading line If Heading data is available then a Heading vector for your vessel can be displayed.	8	COG line If COG data is available then you can display a COG vector for your vessel.
9	Tide indicator Provides Set and drift indicators. Requires the following data; COG, Heading, SOG, and STW (Speed Through Water)..	10	Chart range Identifies the scale for the chart range displayed.
11	Range rings Provides a distance indication around your vessel at set intervals.	12	Sidebar The Sidebar contains system data that can be viewed in all apps.

Chart app controls







Icon	Description	Action
	Home icon	Takes you to the Homescreen
	Waypoint / MOB	Place waypoint / hold down to activate Man overboard (MOB) alarm
	Pilot icon	Opens and closes the Pilot Sidebar
	Menu icon	Opens the app menu
	Find vessel	Centers your vessel onscreen.
	Range In	Decreases the range/distance displayed onscreen.
	Range Out	Increases the range/distance displayed onscreen.

Chart ranging and panning

You can change the range displayed in the Chart app using the onscreen Range controls or by using the pinch-to-zoom multi-touch gesture.

You can pan the chart area by swiping your finger across the chart.

Chart app context menu

Context menus provide context sensitive menu options.

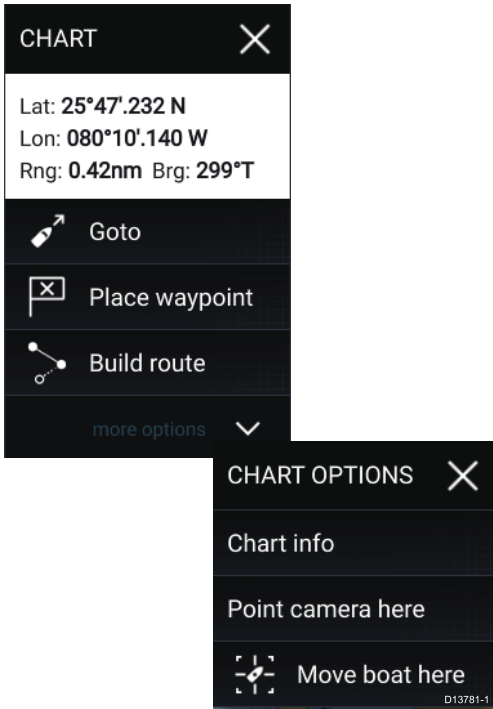

- Context menus are accessed in the Chart app by pressing and holding on a location or object.
- The context menu provides Latitude, longitude, range and bearing details for the selected location or object.
- The context menu provides quick access to relevant settings or features.
- Select **More options** to display further options.

Note:

The **Move boat here** option is only available in Demo/simulator mode.

Selecting a chart card

You can use LightHouse™ charts and compatible Navionics and C-MAP electronic charts. The electronic chart cards must be inserted into the MFD's MicroSD card reader (or the card reader of an MFD on the same network).

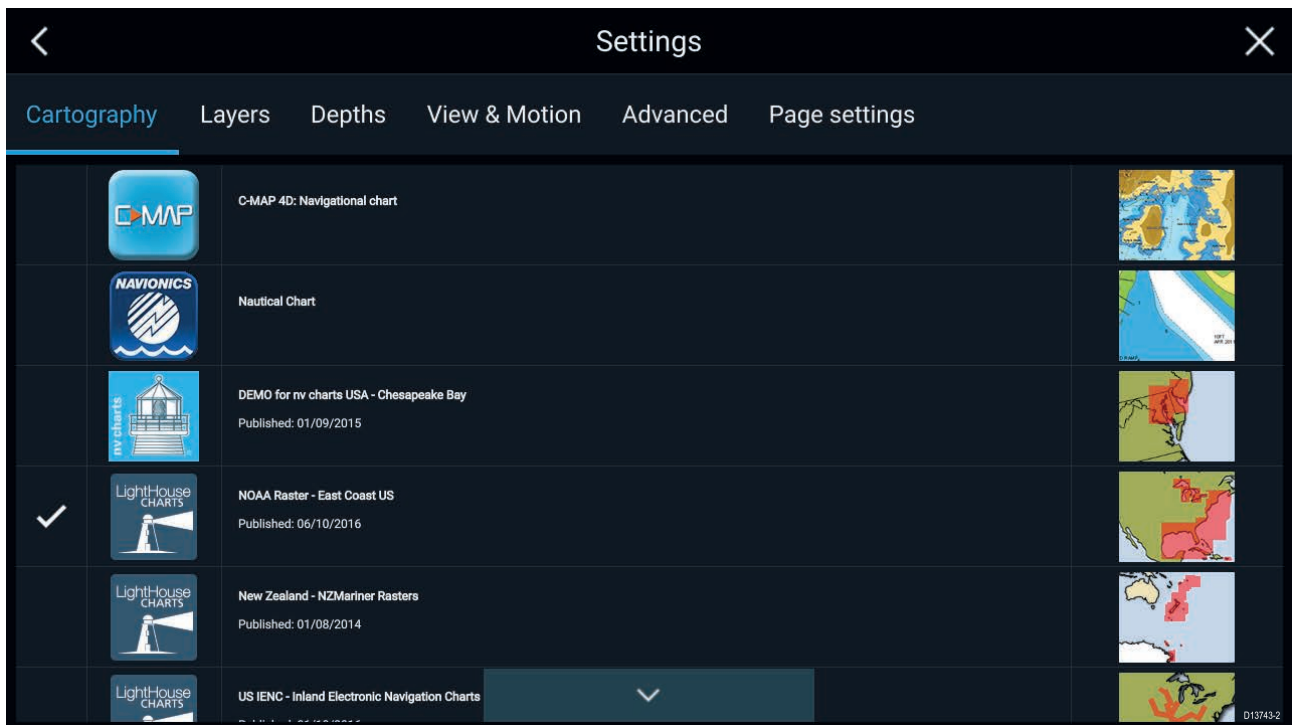

From the Chart app menu:

1. Select the **Settings** icon.
2. Select the cartography that you want to use from the Cartography tab.

You may choose a different chart for each instance of the Chart app, accessed from the Homescreen. Cartography selection will persist until changed.

Chart modes

The Chart app provides preset modes that can be used to quickly set up the Chart app for your intended use.

To change Chart mode select the required mode from the app menu.



SIMPLE

In Simple mode, chart detail is suppressed to provide a clearer, simpler view for navigation and only navigation related menu options are available. Settings changes are not saved.

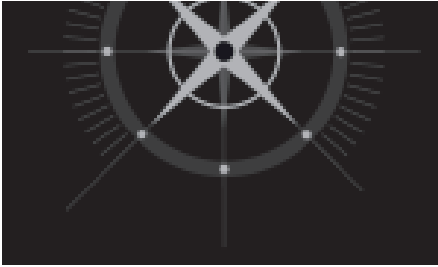

DETAILED

Detailed is the default mode. Full chart detail and menu options are available. Settings changes are saved to the user profile in use.



FISHING CHART

Fishing mode optimizes the Chart app for Fishing and if supported by your selected cartography, displays more detailed contour lines. Full menu options are available. Settings changes are saved to the user profile in use.

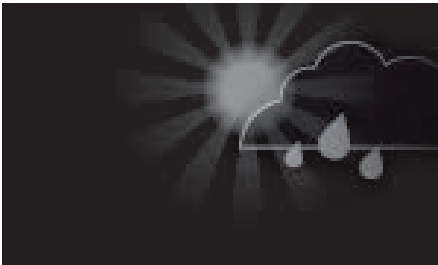

WEATHER

Weather mode is available when the MFD is connected to a compatible Weather receiver (SR150).

Weather mode allows you to overlay weather data directly on the chart and view animated weather graphics or read weather reports. Only Weather related menu options are available. Settings changes are saved to the user profile in use.

For further details on Weather mode refer to: [Chapter 9 Weather mode](#)



TIDES

In Tides mode, Tide Station and Current Station icons are replaced with graphics representing Tide and Current conditions. Animation controls are displayed that enable playback of Tide and Current predictions over a 24 hour period.

Tides mode also suppresses chart detail, to enhance the Tide and Current graphics and enables own vessel Tide vector graphics.

Vessel details

The Vessel details pop-over provides access to vessel-related settings.

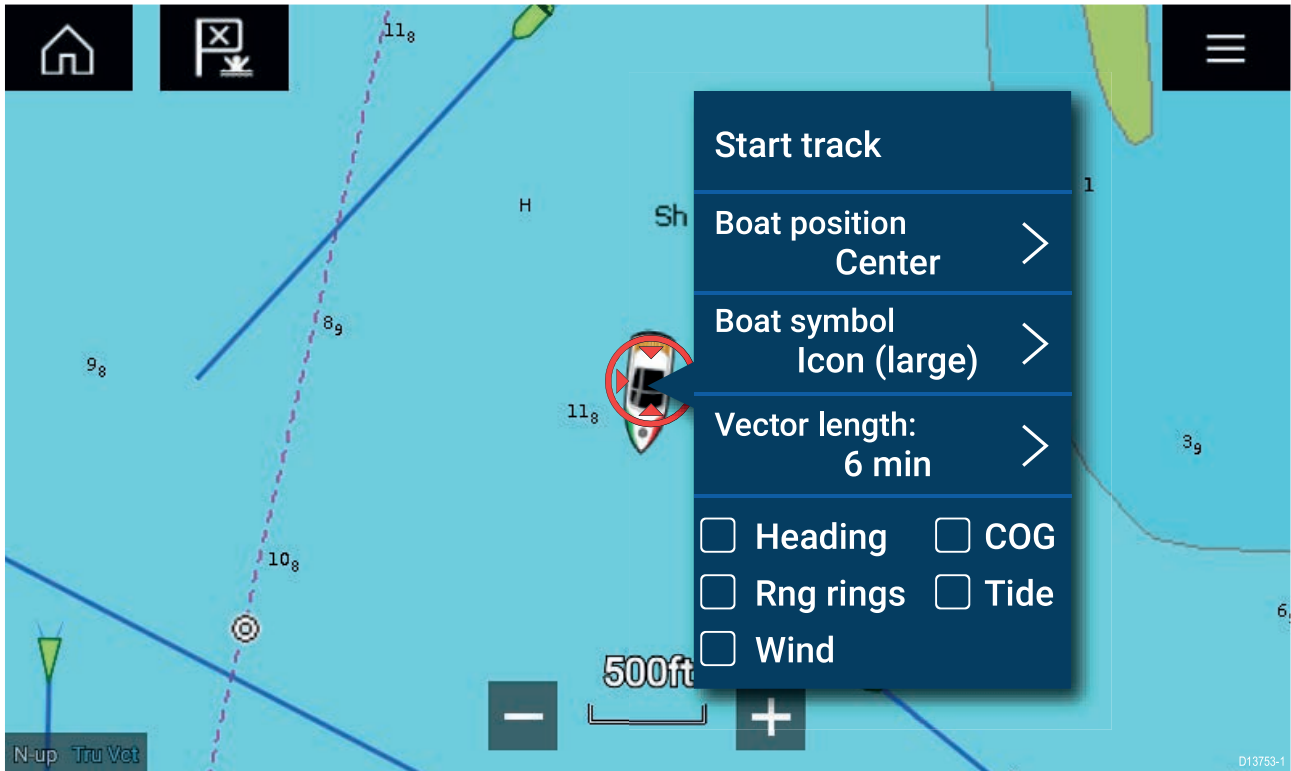

From the Vessel details pop-over you can:

- start/stop a track.
- offset the position of the vessel symbol.
- change the symbol used to represent your vessel.
- set the length of vessel vectors.
- show / hide Heading and COG vectors.
- show / hide Range Rings.
- show / hide Tide and Wind graphics.

Note:

In **Simple mode**, the only option available is Start/stop track.

Object selection and information

Charted objects, available on your cartography can be selected and object information can be viewed.



When you select an object the cursor will change to the Object cursor.

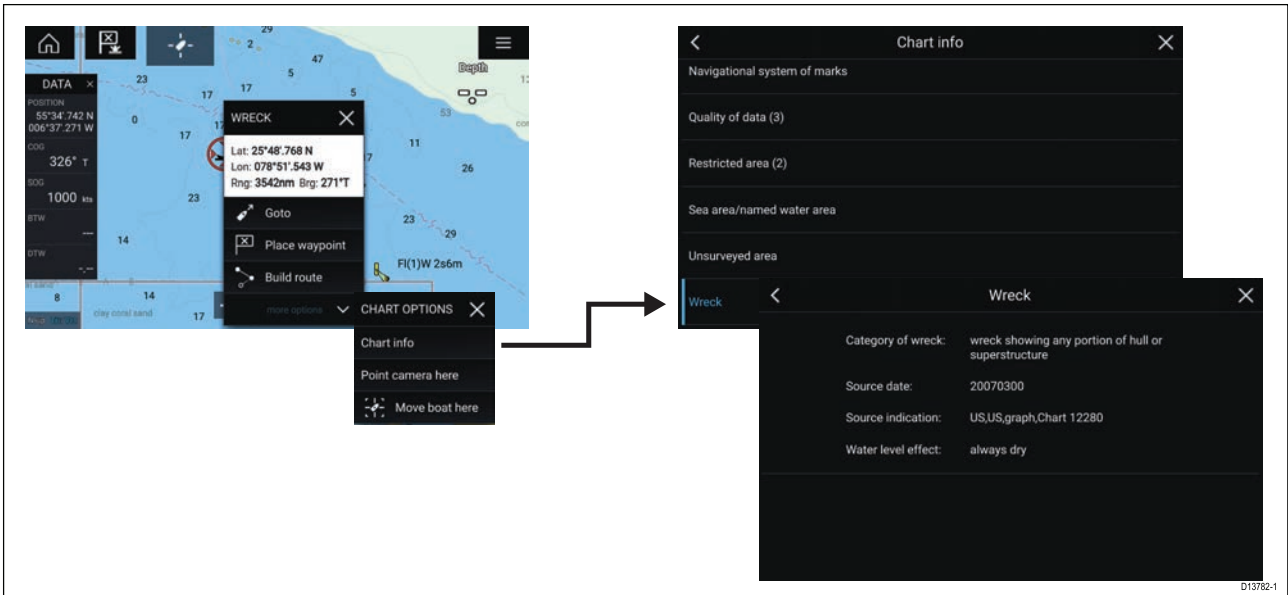

Selecting and holding on the object will display the object context menu.

From the context menu select: **More options > Chart info** and then select the object from the list to view its details.

In areas where there is a high concentration of charted objects, selecting **Nearby objects** from the context menu will display a list of objects located nearby for you to choose from.

Layers

Layers are available that can overlaid on the Chart app. Layers include Aerial photographs, AIS targets, Radar image, Range rings, Tide graphs, Weather Radar and Crowd sourced content.

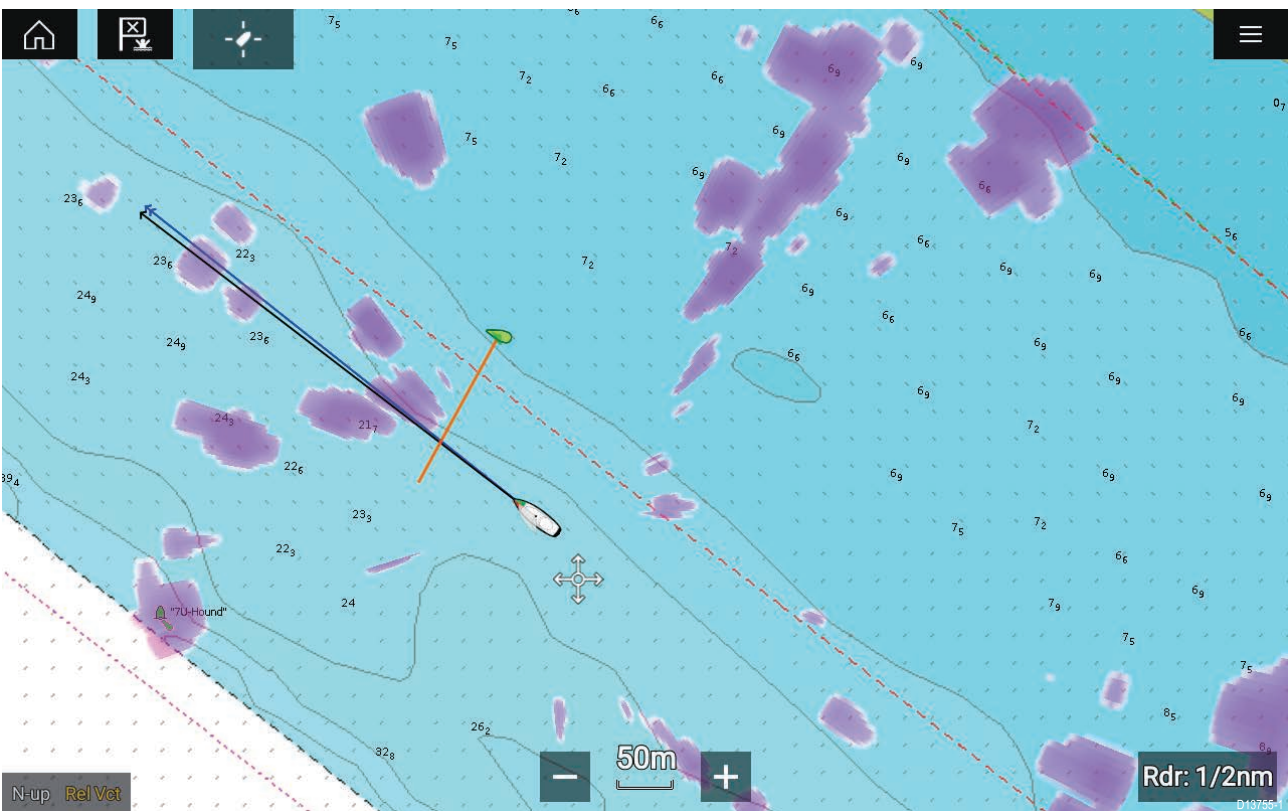

The Layers tab from the Chart app Settings menu: **Menu > Settings > Layers** provides controls for Chart layers.

View and motion

The view and motion tab allows you to control how the chart is displayed in relation to your vessel.

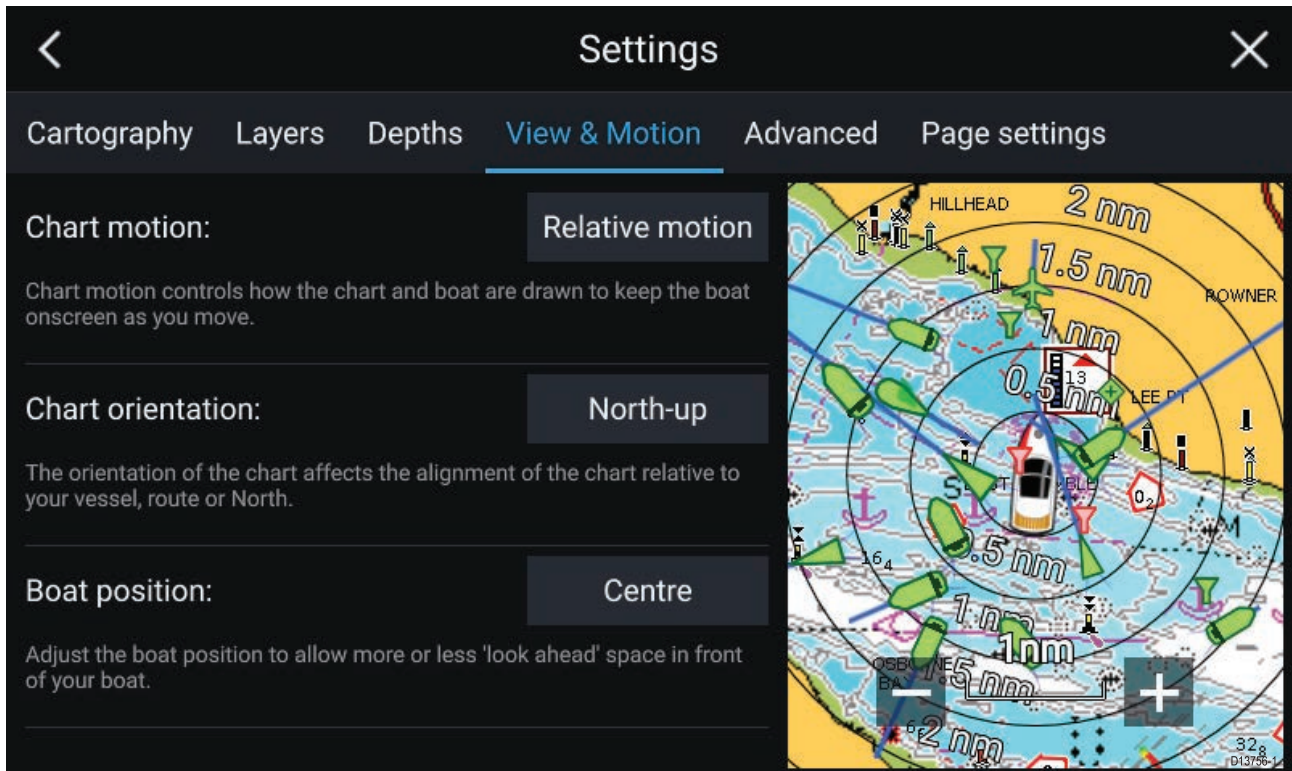

Chart motion

Chart motion controls how the chart and boat are drawn to keep the boat onscreen as you move.

Chart orientation

The orientation of the chart affects the alignment of the chart relative to your vessel, route or North.

Boat position

Adjust the boat position to allow more or less 'look ahead' space in front of your boat.

Camera tracking

When connected to a compatible Pan and Tilt Thermal camera you can track targets or point your camera at a specific target or area.

2 options are available for camera tracking:

- **Point camera here** — Points the camera at a specific point onscreen, the camera will remain pointed at this area regardless of your own vessel's course.
- **Track with camera** — Tracks a selected target regardless of your own vessel's or target's course.

Camera tracking options are available from the Context menu in the Chart and Radar apps: **Context menu > more options > Point camera here**, or **Context menu > more options > Track with camera**.

Automatic tracking

You can use the Camera app settings to configure automatic tracking for AIS, Radar and MoB targets: **Camera app > Menu > Settings > Camera motion > AUTO TRACKING**

8.2 Navigation

Navigating to a waypoint or point of interest

You can perform a “Goto” to a Waypoint or specific location.

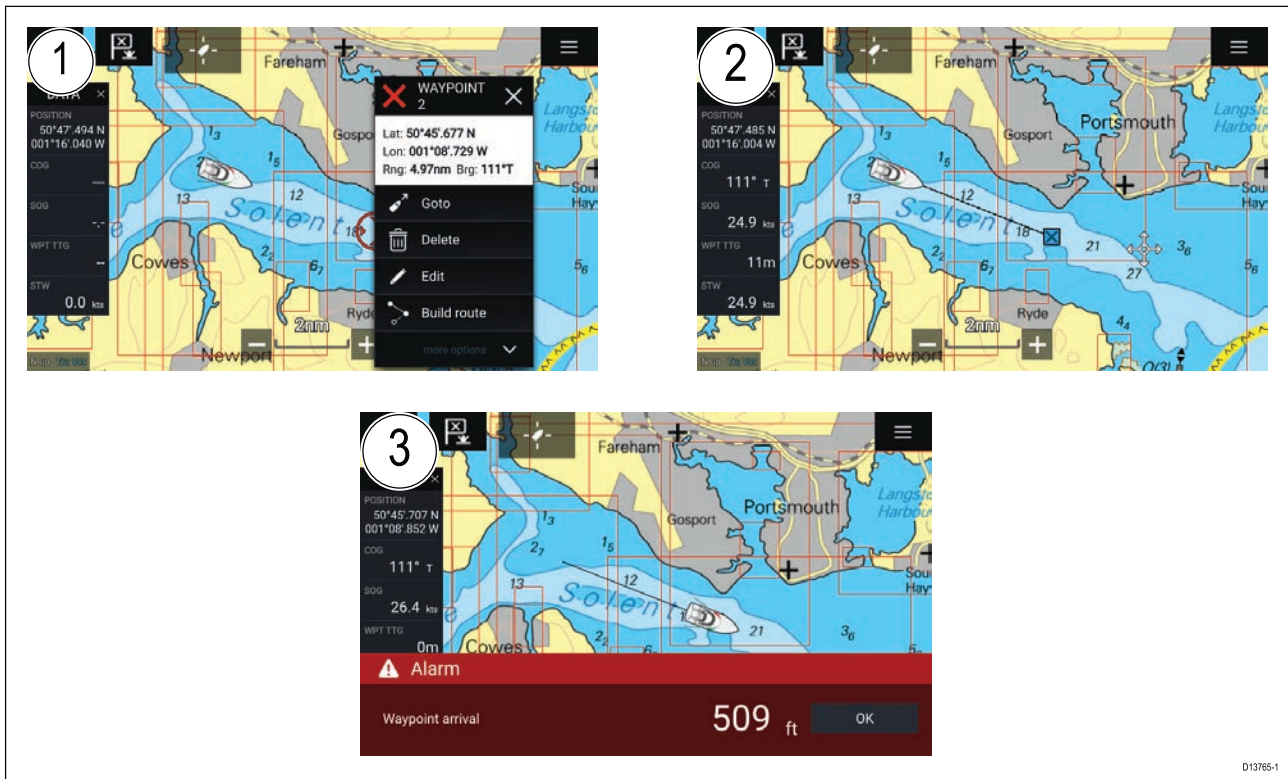

1. Select and hold on the waypoint or point of interest and select **Goto** from the context menu.

*You can stop the **Goto** at any time by selecting and holding anywhere in the Chart app and choosing **Stop**, or selecting another **Goto**.*

2. The Chart app will begin navigation, if required physically engage your autopilot.
3. An alarm will sound when you reach the waypoint.

You can also perform a Goto from the **Go** menu: **Menu > Go > Waypoint** or **Menu > Go > Lat/long**.

Restarting cross track error (XTE)

A cross track error (XTE) occurs when your actual route diverges from your original planned route. Restarting XTE plots a new course directly from your current position to your destination, rather than continuing to follow the original planned route.

1. Select **Restart XTE** from the **Navigation** menu: **Menu > Navigation > Restart XTE**.

Following a Route

You can follow a saved route.

With the Route displayed in the Chart app:

1. Select and hold on a Route leg within the Route you want to follow.
2. Select **Follow Route** from the Route context menu.

8.3 Target tracking

With compatible AIS and Radar hardware connected to your MFD, AIS and Radar targets can be tracked in the Chart app and Radar app.

When targets are being tracked they appear in the AIS or Radar targets list.

The target lists can be accessed by selecting **Targets** from the app menu: **Menu > Targets** and then selecting the relevant tab.

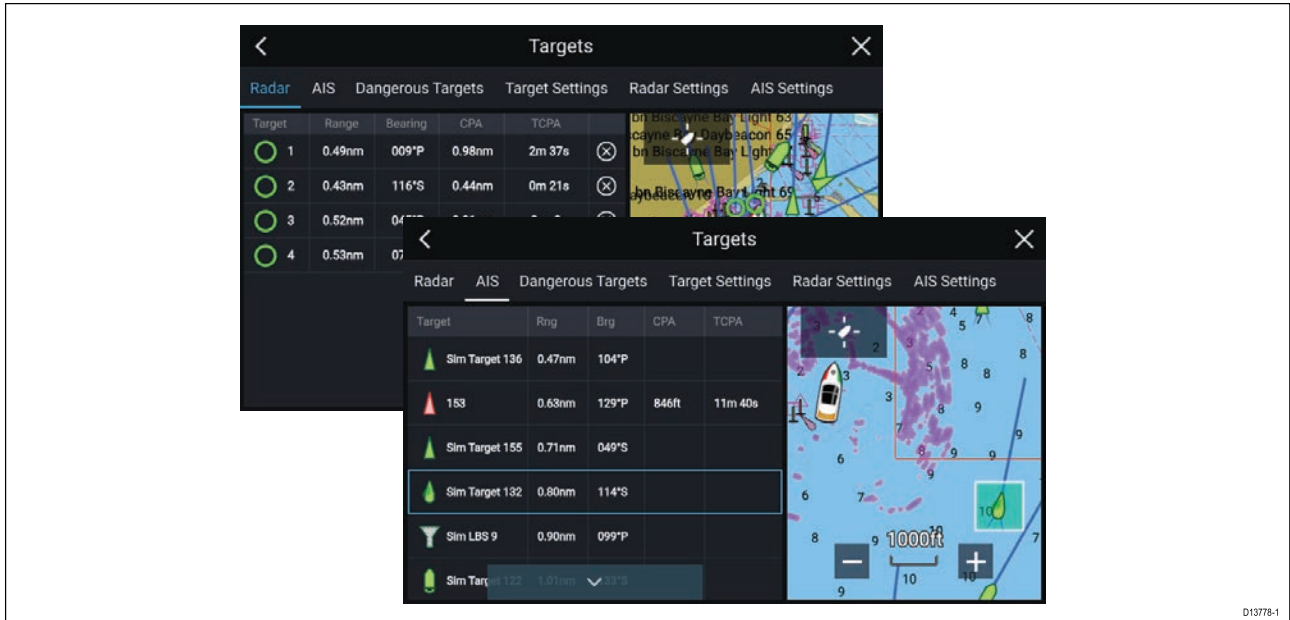

Selecting a target from the list will highlight the selected target in the **LiveView** app pane on the right of the page.

The list will identify: Target name, Range from your vessel, and Bearing. Where relevant, CPA (Closest point of approach) and TCPA (Time to Closest Point of Approach) values will also be displayed.

AIS list

The AIS target list pop-over options enable you to **View full target data** or add a target as an AIS buddy by selecting **Add as buddy**.

AIS icons used for targets marked as buddies will be filled yellow. You can also rename buddy targets or remove targets as a buddy.

Radar list

The Radar target list can be **Sorted By:** target **Number** or its **Range** from your vessel.

Radar targets can be cancelled individually by selecting the 'X' next to the target's details in the list, or you can cancel all targets by selecting **Cancel all targets**.

You can display Radar target information onscreen by selecting **Target info** from the Radar target pop-over options.

Target vectors

Vector graphics can be displayed for AIS targets.

Target vectors settings can be accessed from the **Target Settings** tab: **Menu > Targets > Target settings**.

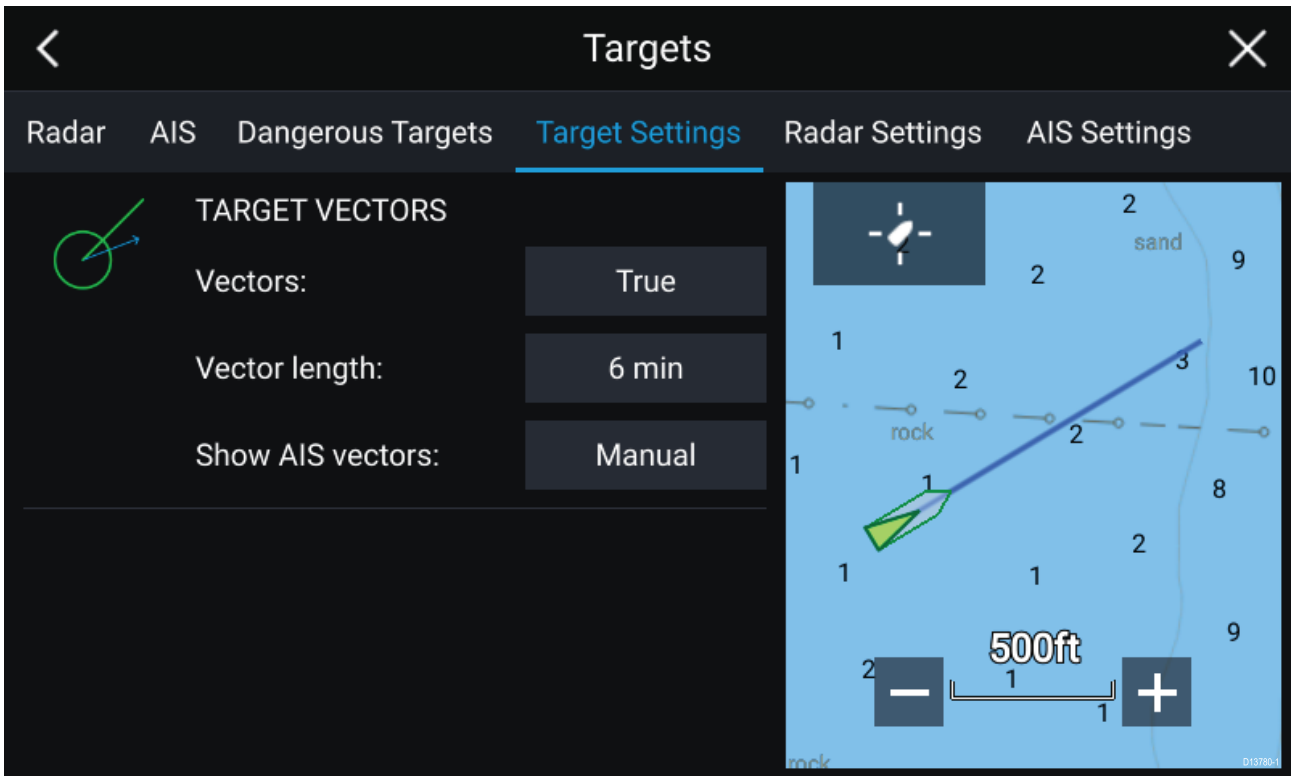

The vectors can be set to **True** or **Relative**.

The Vector length identifies where the target will be after the specified time has passed. You can adjust the length of the vector by selecting a time from the **Vector length** pop-over options.

AIS vectors can be set to **All** (displayed for all targets) or **Manual** (only displayed when turned on using the target's context menu).

Target vectors can be enabled and disabled for individual targets by, pressing and holding on an AIS target to display the context menu and selecting Vector.

Dangerous targets alarm

You can use the Dangerous targets alarm to notify you if a target will reach a specified distance from your vessel within a specified time.

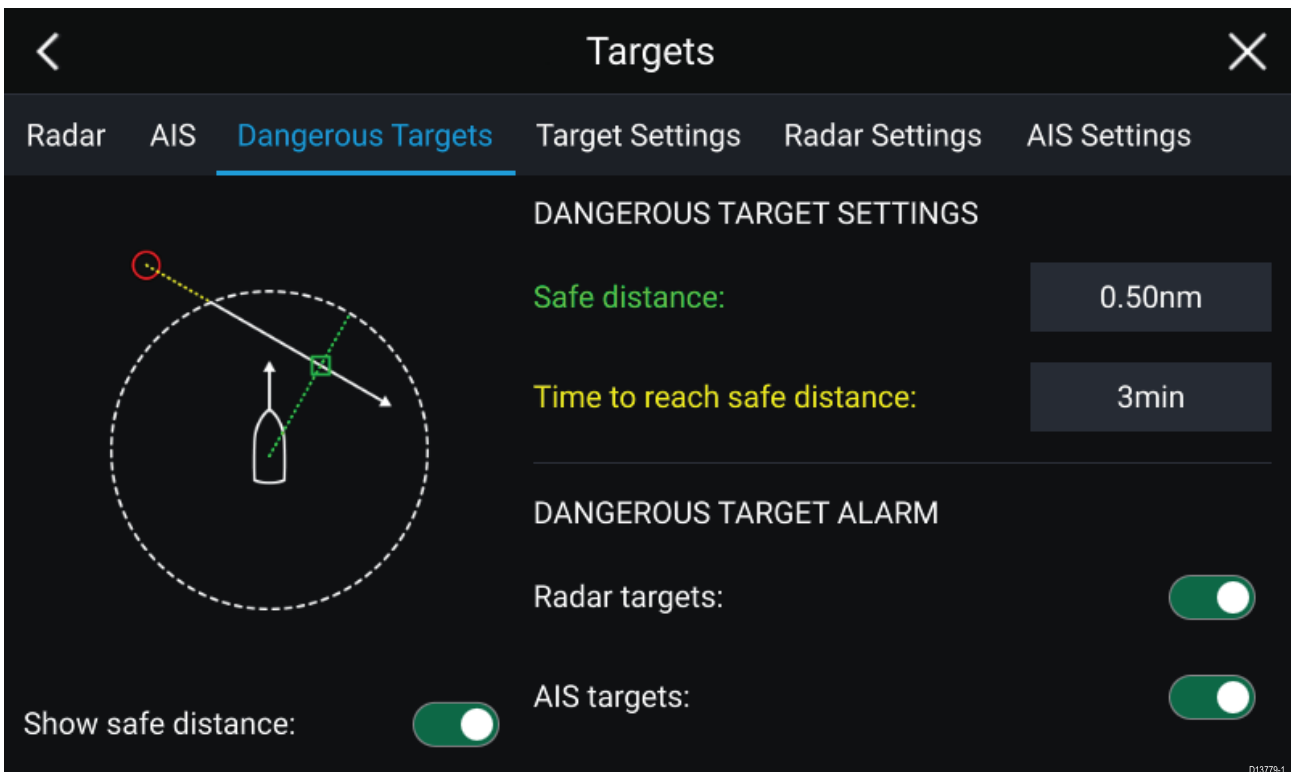

To set up the Dangerous target alarm, first adjust the **Safe distance** to the desired value and then select a **Time to reach safe distance**. The alarm will be triggered if a tracked target will reach the specified Safe distance from your vessel within the time period selected.

You can select whether you want the Dangerous target alarm to track **Radar targets**, **AIS targets** or both.

You can display a Safe distance ring around your vessel in the Chart and Radar app using the **Show safe distance** control.

Radar settings

When the Radar layer is enabled in the Chart app you can configure the **Radar settings** from the **Targets** menu: **Menu > Targets > Radar settings**.

Setting	Description	Options
Radar selection	When more than 1 Radar scanner is connected you can choose which Radar to use for the Radar layer in the Chart app.	List of available Radar scanners
Transmit	Start the Radar scanner transmitting or put it in Standby.	<ul style="list-style-type: none"> • On • Off
Dual range	Enables and disables dual range on compatible Radar scanners	<ul style="list-style-type: none"> • On • Off
Channel	When Dual range is active, you can switch between channels.	<ul style="list-style-type: none"> • 1 • 2
Show Radar overlay	Enables and disables the Radar layer in the Chart app.	<ul style="list-style-type: none"> • On • Off
Visibility	Determines the visibility (opacity) of the Radar layer.	<ul style="list-style-type: none"> • 0% to 100%
Palette	Selects the color used for the Radar layer	<ul style="list-style-type: none"> • Purple • Black • Red
Use Radar without heading data	Enables use of Radar layer when Heading data is not available.	<ul style="list-style-type: none"> • On • Off
Range	Determines the range used for the Radar layer.	Radar range values

AIS settings

When the AIS layer is enabled in the Chart app you can configure **AIS settings** from the **Targets** menu **Menu > Targets > AIS settings**.









Setting	Description	Options
Show AIS targets in Chart / Show AIS targets in Radar	Enables and disables AIS targets in the Chart and Radar apps.	<ul style="list-style-type: none"> • On • Off
Enhanced AIS targets	Enables and disables display of enhanced AIS target icons.	<ul style="list-style-type: none"> • On • Off

Setting	Description	Options
Show these AIS types	Determines the types of AIS target displayed in the Chart and Radar apps.	<ul style="list-style-type: none"> All Dangerous Buddies
Hide static targets	When enabled AIS target travelling under 2 knots will be hidden, unless they are or become dangerous.	<ul style="list-style-type: none"> On Off
Silent mode	When enabled your vessel's AIS will not transmit your position or details.	<ul style="list-style-type: none"> On Off

AIS target symbols







By default, standard AIS symbols are used to identify AIS targets. You can enable enhanced AIS target symbols from the **Advanced Settings** menu: (**Menu > Settings > Advanced > Enhanced AIS targets**). With enhanced mode enabled, the enhanced symbols are used in place of the standard vessel symbols.

Standard AIS symbols — type

	Vessel		SART (Search and Rescue Transponder)
	Land based station		ATON
	SAR (Search and Rescue)		Virtual ATON
	* Blueforce vessel		* Blueforce SAR







Note: * Requires STEDS-EAIS hardware.

Enhanced AIS symbols — type

	Sailing Vessel		Commercial
	High speed vessel / Wing In Ground vessel		Cargo vessel
	Passenger vessel		Other

Enhanced AIS symbols are scaled or outlined according to the reported size of the vessel.

AIS symbol status

	Lost (No border, crossed through)		Uncertain (Dashed outline)
	Buddy (Yellow fill)		Dangerous and Uncertain (Dashed outline and Flashes Red)
	Dangerous (Flashes Red)		ATON off position (Red border)

8.4 Tides mode

In Tides mode the Tides animation control is displayed onscreen and the Tide station and Current station symbols in the Chart app are replaced with dynamic graphics which identify Tide and Current conditions. You can use the animation controls to play Tide and Current predictions for a 24 hour period. The own vessel Tide vector is also enabled in Tides mode.

Note:

- Your cartography must support Tides and Current data.
- Your MFD requires a date, usually taken from your GNSS (GPS) position data. Alternatively you can input a specific date manually.

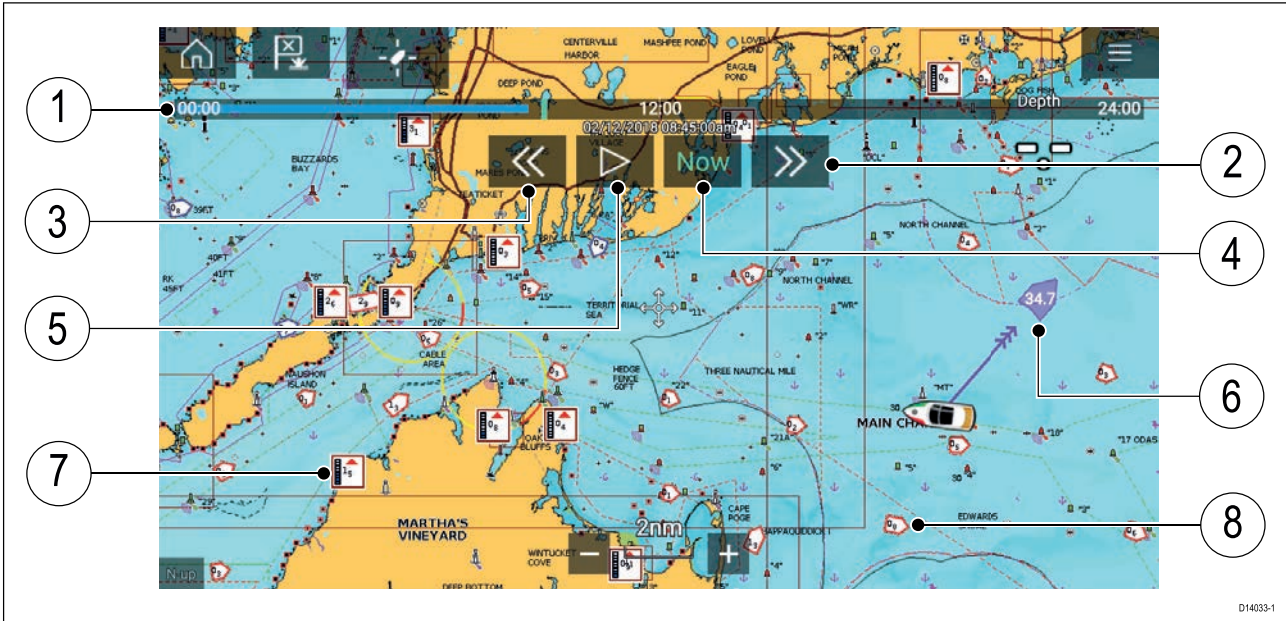

1. Animation progress bar — The progress bar is Blue for the current 24 hour period, or Green when playing animations from a different day.
2. Skip forwards — Skips forwards in user defined intervals, when the end of the progress bar is reached skipping forward will progress to the next day.
3. Skip backwards — Skips backwards in user defined intervals, when the beginning of the progress bar is reached skipping backward will regress to the previous day.
4. Skip to the actual date/time — Position data is required from your GNSS (GPS) receiver to obtain current date and time.
5. Play/Pause animation — When the animation is playing it will cycle through the current 24 hour period continuously.
6. Own vessel tide (set and drift) vector.
7. Dynamic tide height graphic.
8. Dynamic current graphic.

The data provided in the Tide and Current graphs and graphics is for information purposes only and must NOT be relied upon as a substitute for prudent navigation. Only official government charts and notices to mariners contain all the information needed for safe navigation.

Using animation controls

The animation controls can be selected using the Touchscreen, alternatively you can use the MFD's physical buttons or a RMK controller to control animations as described below:

With the Chart app set to **Tides mode**.

1. Select **Animate tides** from the menu.
2. Use the **Left** button on the Uni-controller to skip forwards in user defined intervals.
3. Use the **Right** button on the Uni-controller to skip backwards in user defined intervals.
4. Use the Uni-controller's **OK** button to Play or Pause the animation.

You can define the User skip time interval from the Advanced menu: **Menu > Settings > Advanced > Tide animation interval.**

Setting a specific date for animations

You can select a specific date for the Tide and Current animation predictions.

1. Select **Select date** from the main menu.
2. Use the **Up** and **Down** arrows to change the date to the required day.
3. Select **Save**.

The animation will be set for the specified date.

Tide station information

Depending on your cartography, Tide station information may be available at the location of Tide stations.

Tide station symbol

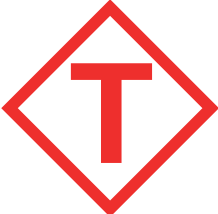
	<p>The location of Tide stations are marked on the Chart using a diamond shaped symbol with a 'T' in the middle.</p> <ul style="list-style-type: none">• The symbol is colored Red when using Navionics cartography.• The symbol is colored Black when using C-Map cartography.
---	--

Dynamic tide graphic

Using Navionics cartography, when the Tides layer is enabled or when the Chart app is in **Tides mode**, the standard symbol is replaced with a dynamic Tide height graphic.

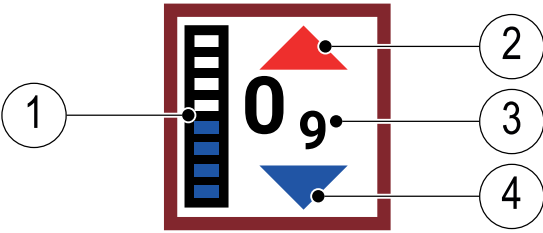

D14034-1

1. Tide bar — The tide bar plots the current tide height against the maximum predicted tide height for that day.
2. Red arrow indicates tide height is increasing.
3. Tide height — Tide height is displayed in user selected depth units with decimals displayed in subscript. Decimals are not shown for values of 10 or greater.
4. Blue arrow indicates tide height is decreasing.

Tide graph

Tide graphs are available on applicable Navionics and C-Map cartography by selecting **more options** and then **Tide station** from the Tide station's context menu.

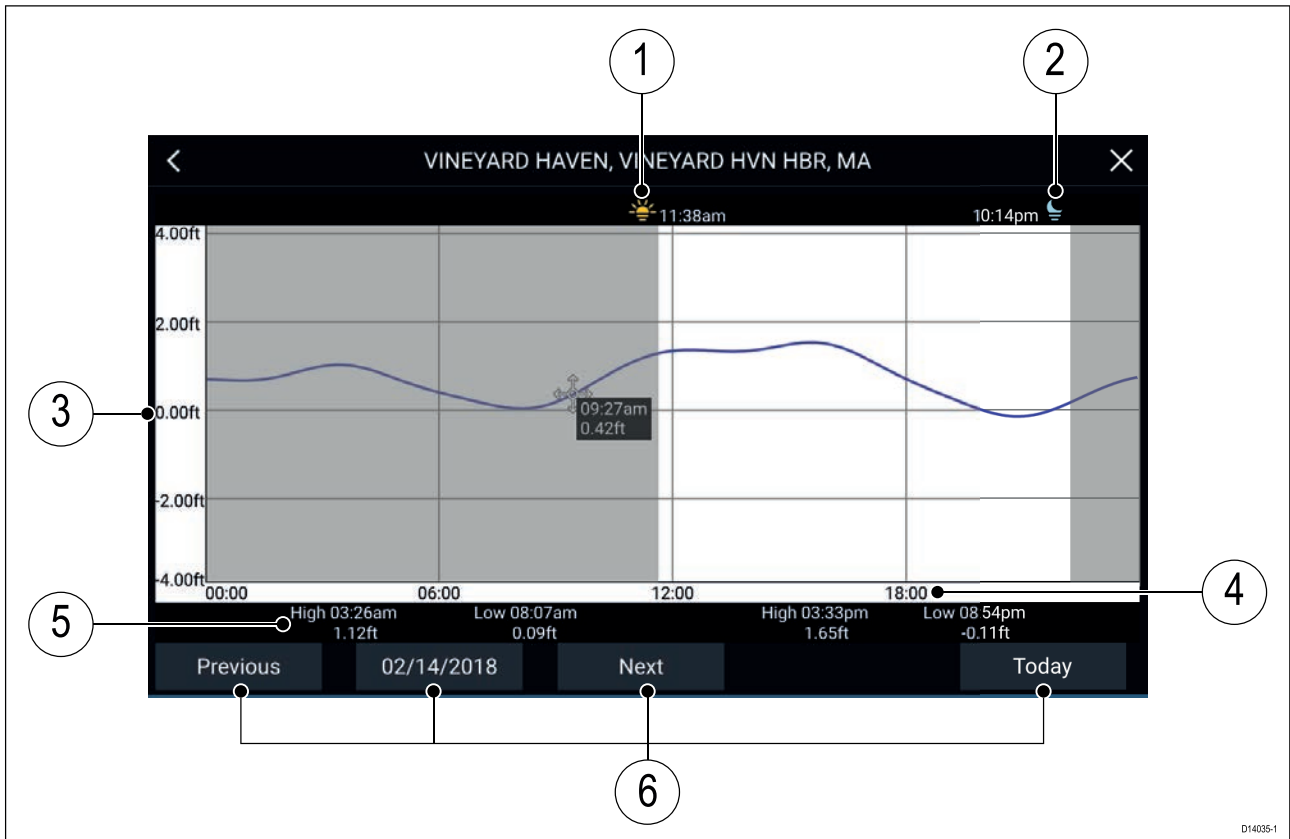

1. Sunrise — Indicate time of sunrise
2. Sunset — Indicates time of sunset
3. Height — Provides tide height in selected units.
4. Time — Indicates time of day
5. Low / High tide — Indicates the time of low and high tides.
6. Time and date options — Use the buttons to view previous, next or today's tide predictions, or enter a date by selecting the date field.

Current station information

Depending on your cartography, Current station information may be available at the location of Current stations.

Current station symbol

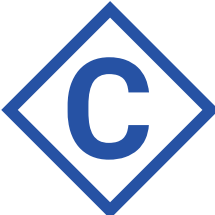
	<p>The location of Current stations are marked on the Chart using a diamond shaped symbol with a 'C' in the middle.</p> <ul style="list-style-type: none"> • The symbol is colored Blue when using applicable Navionics cartography. • The symbol is colored Black when using applicable C-Map cartography.
---	---

Dynamic current graphic

When the Tides layer is enabled or when the Chart app is in **Tides mode**, the standard symbol is replaced with a dynamic Current graphic.

	<p>When using Navionics cartography the dynamic Current graphic is an arrow pointing in the direction of the current flow. Arrow length indicates the speed of the current, the longer the arrow the faster the speed. The arrow's border indicates current status:</p> <ul style="list-style-type: none"> • Red = increasing current speed. • Blue = decreasing current speed. <p>Current speed is shown inside the arrow. Current speed is displayed in user selected speed units with decimals displayed in subscript. Decimals are not shown for values of 10 or greater. If conditions are Slack then the word 'SLACK' appears in a box that has a Blue border.</p>
---	--

When using C-Map cartography arrows are used to indicate the direction of current flow. The size and color indicates the current strength:

	Yellow	0 to 0.1 Knots
	Yellow	0.2 to 1.0 Knots
	Orange	1.1 to 2.0 Knots
	Orange	2.1 to 3.0 Knots
	Red	>3.0 Knots

Current graph

Current graphs are available by selecting **more options** and then **Current station** from the Current station's context menu.

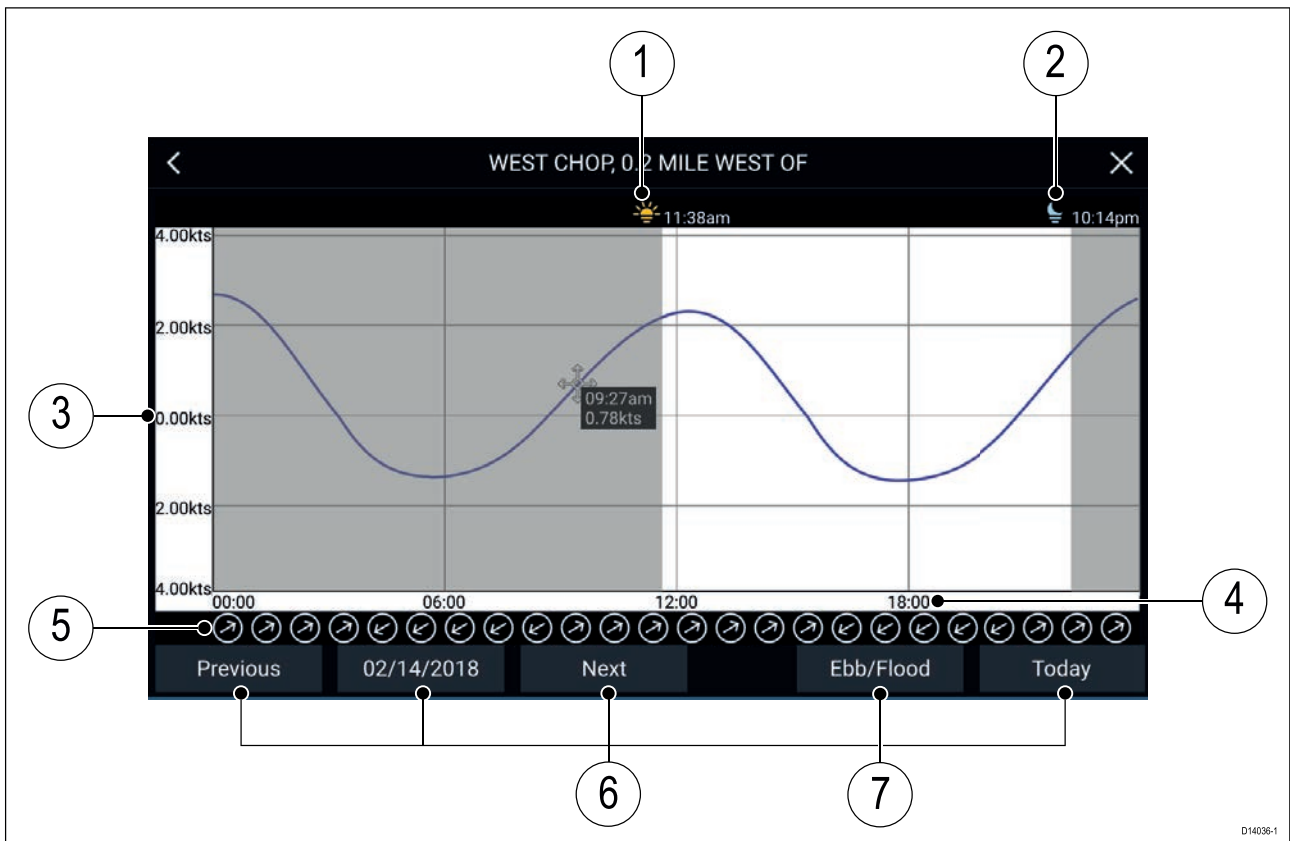

1. Sunrise — Indicate time of sunrise
2. Sunset — Indicates time of sunset
3. Speed — Provides current speed in selected units.
4. Time — Indicates time of day
5. Direction — Indicates the direction of the current (relative to North).
6. Time and date options — Use the buttons to view previous, next or today's tide predictions, or enter a date by selecting the date field.
7. Ebb/Flood — Displays a list showing ebb, slack and flood tides.

Displaying Tide or Current graphs

1. Select the relevant Tide or Current station symbol or dynamic graphic.
2. Select **more options** from the context menu.
3. Select **Tide station** or **Current station**

8.5 Find nearest

The Find nearest feature allows you to select a location and search for nearby objects.

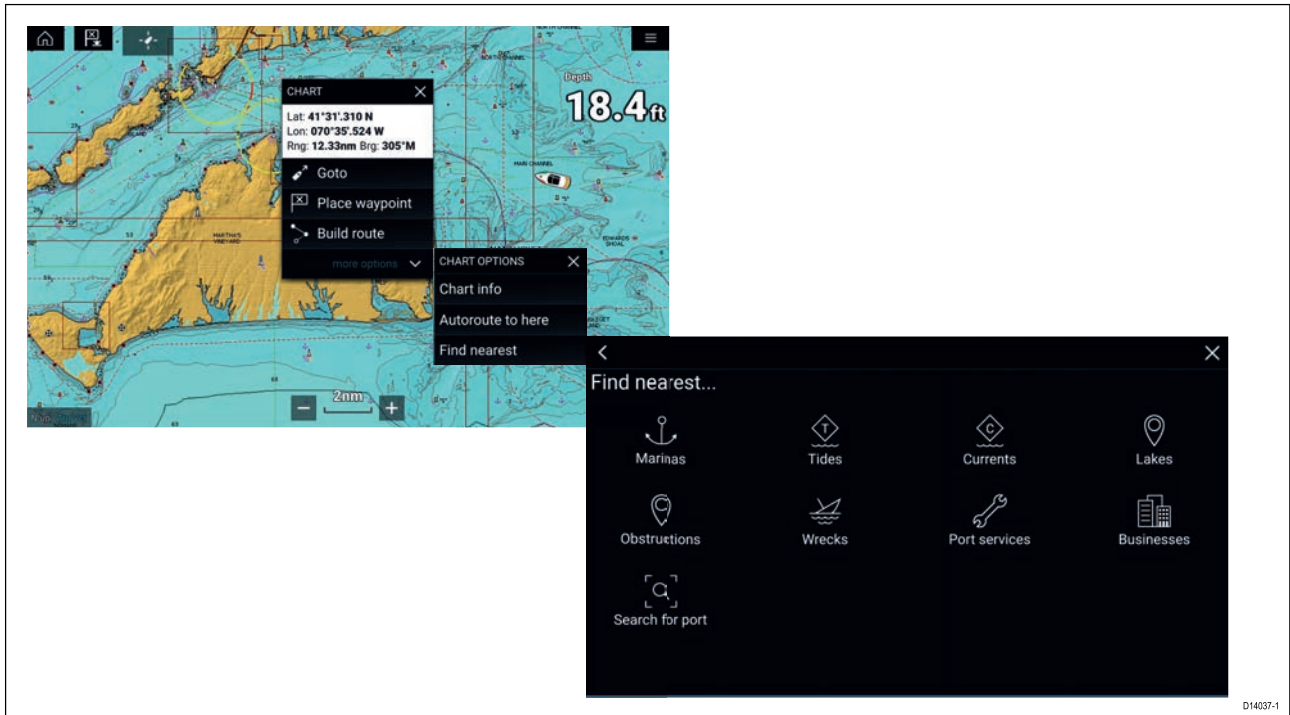

The objects available depend on the cartography type you are using:

Object	LightHouse	Navionics®	C-MAP®
Marinas	✗	✓	✓
Tide Station	✗	✓	✓
Current Station	✗	✓	✓
Lakes	✗	✓	✓
Obstructions	✓	✓	✓
Wrecks	✓	✓	✓
Port Services	✓	✓	✓
Businesses	✗	✓	✗
Port (Search by name)	✗	✓	✓
Point of Interest	✗	✗	✓
Outdoor Recreational Areas (ORA)	✗	✗	✓
ORA Services	✗	✗	✓
Small Craft Facility	✓	✗	✗
Harbor Facility	✓	✗	✗

Search using find nearest

To search for nearby objects follow the steps below.

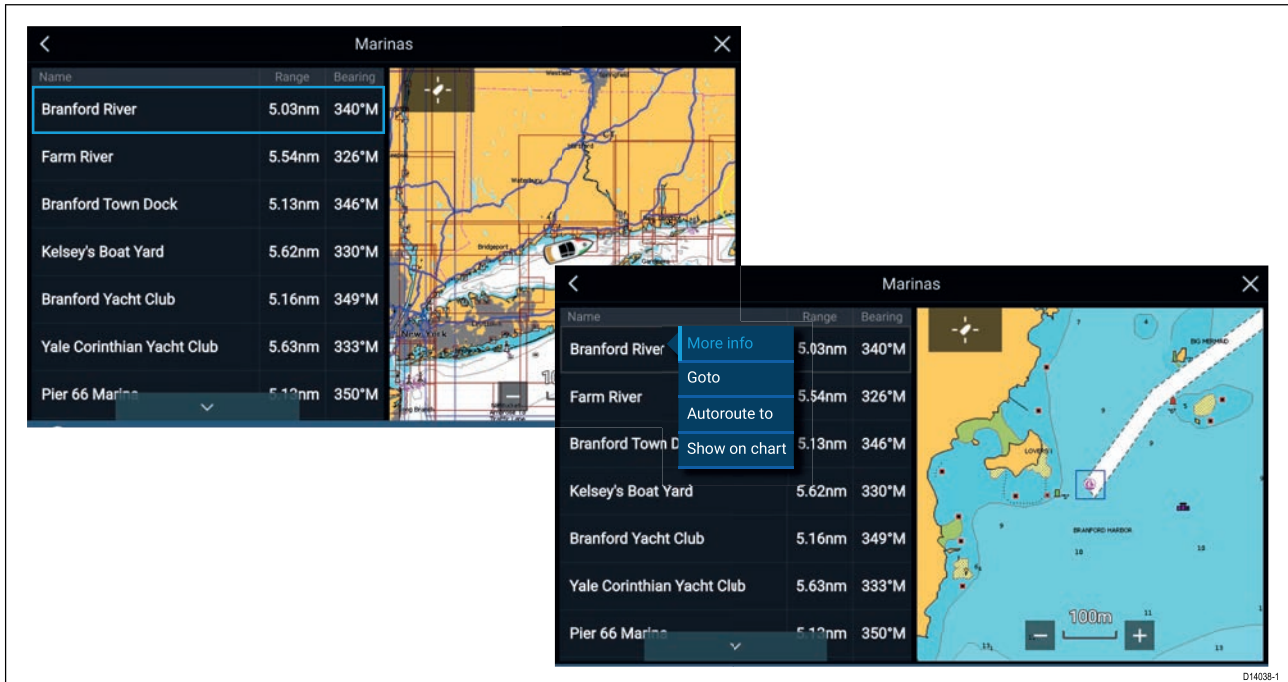

D14038-1

Note:

The list is sorted by the objects proximity to the selected location, however the Range and Bearing displayed is from your vessel's position.

1. Select a location near where you want to search.
The Chart context menu is displayed.
2. Select **more options**.
3. Select **Find nearest**.
4. Select the required object type.
5. If required, select a sub-category or when searching for a port, use the onscreen keyboard to enter a port name and select **Search..**
6. A list of nearby objects of the type selected is displayed.
7. Select an object from the list.
The Pop-over menu is displayed and the **LiveView** on the right of the screen will highlight and zoom to the selected object.
8. From the Pop-over menu you can:
 - i. View more information about the object by selecting **More info**.
 - ii. Navigate to the selected object by selecting **Goto**.
 - iii. Create an automatic route to the selected object by selecting **Autoroute to**.
 - iv. Display the selected object in the Chart app by selecting **Show on chart**.

8.6 SonarChart™ Live

You can create personal bathymetry charts using your depth transducer and the SonarChart™ Live feature, available on compatible Navionics® electronic cartography cards.

Note: Before using SonarChart™ Live ensure you have correctly configured your transducer depth settings as described in [Configuring Transducer settings](#).

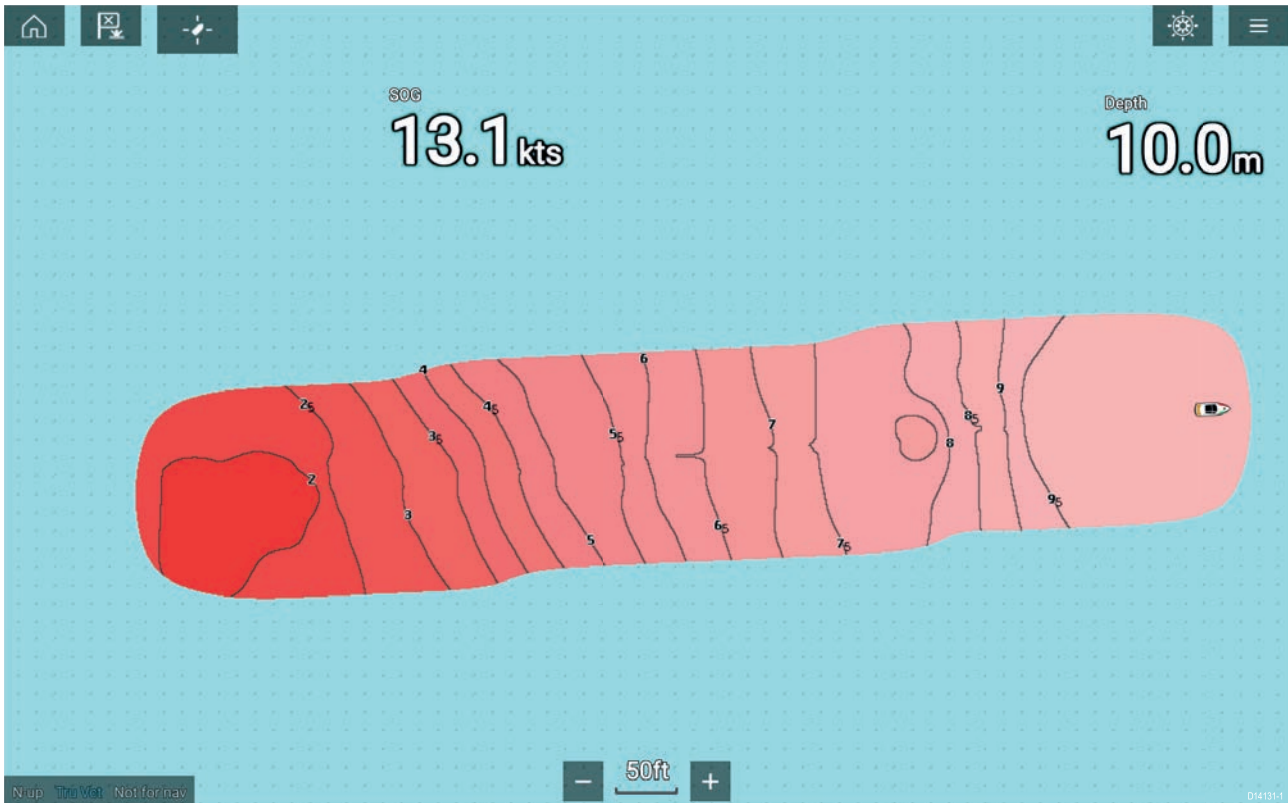

When using SonarChart™ Live, new contour lines are drawn in real time on the screen based on your transducers depth readings. Color shading is used to reflect depth, with Dark red signifying the shallowest area. The sonar data is recorded to your cartography card and is shared with Navionics when you update your card online.

Tide correction

SonarChart™ Live records the actual readings from your depth transducer under current tide / water level conditions. You can enable automatic adjustment of depth readings based on normalized low tide / low water level depth data taken from a nearby Tide station.

Enabling SonarChart Live

To enable creation of real time SonarChart™ Live bathymetry lines follow the steps below.

With your transducer depth settings correctly configured and compatible cartography selected:

1. Select the **Depth** tab from the Chart app settings menu: **Chart app > Menu > Settings > Depth**
2. Enable **Sonar logging**.
3. Enable **SonarChart Live**.
4. Select the **Visibility** setting field and adjust to your preferred value.
5. If required, enable **Tide correction**.

8.7 Chart settings menu

The table below lists settings applicable to the Chart app and their location within the app's **Settings** menu. Available settings are dependent on the cartography in use. If a setting is not displayed then the feature is not compatible with your cartography. If a feature is grayed out then it requires a subscription to activate the feature.

Cartography

Settings	Description	Options
LightHouse Charts Navionics C-MAP	Allows you to select the cartography that you want to use in the current Chart app.	<ul style="list-style-type: none"> List of available cartography

Layers tab

Settings	Description	Options	Vendor
Chart detail	Allows you to select the level of detail displayed onscreen for vector based cartography.	<ul style="list-style-type: none"> Low Medium High 	<ul style="list-style-type: none"> All (Vector)
Aerial	Enables and disables display of a photographic aerial overlay.	<ul style="list-style-type: none"> On Off 	<ul style="list-style-type: none"> Navionics C-MAP (Vector)
AIS	Enables and disables display of AIS targets in the Chart app. Requires AIS hardware.	<ul style="list-style-type: none"> On Off 	<ul style="list-style-type: none"> All
Radar	Enables and disables display of your Radar scanner's image in the Chart app. Requires Radar scanner hardware.	<ul style="list-style-type: none"> On Off 	<ul style="list-style-type: none"> All
Range rings	Enables and disables display of Radar like range rings in the Chart app.	<ul style="list-style-type: none"> On Off 	<ul style="list-style-type: none"> All
Weather Radar	Enables Weather Radar precipitation data overlay on the Chart app. Only available when connected to a compatible SiriusXM weather receiver with a valid subscription.	<ul style="list-style-type: none"> On Off 	<ul style="list-style-type: none"> All
Tides	Enables and disables display of Tide and Current graphics at Tide and Current stations in the Chart app.	<ul style="list-style-type: none"> On Off 	<ul style="list-style-type: none"> Navionics
EasyView	Enables and disables magnification of useful icons and text, making them easier to read.	<ul style="list-style-type: none"> On Off 	<ul style="list-style-type: none"> Navionics
Community edits	Enables and disables display of crowd sourced data.	<ul style="list-style-type: none"> On Off 	<ul style="list-style-type: none"> Navionics
High res bathy	Enables and disables display of High Resolution Bathymetry charts which provides improved bottom detail, contours and structure.	<ul style="list-style-type: none"> On Off 	<ul style="list-style-type: none"> C-MAP
Sports fishing	Allows you to display easy-to-use information pages about fishing locations including fish type, size, depth and reef and bottom composition.	<ul style="list-style-type: none"> On Off 	<ul style="list-style-type: none"> C-MAP
Marine protected areas	Allows clear identification of areas where commercial and recreational fishing is prohibited or restricted.	<ul style="list-style-type: none"> On Off 	<ul style="list-style-type: none"> C-MAP

Settings	Description	Options	Vendor
Fishing AOI	Enables and disables display of Fishing AOIs (Areas Of Interest).	<ul style="list-style-type: none"> • On • Off 	<ul style="list-style-type: none"> • C-MAP
ActiveCaptain	Enables and disables display of crowd sourced data.	<ul style="list-style-type: none"> • On • Off 	<ul style="list-style-type: none"> • C-MAP

Depths tab

Settings	Description	Options	Vendor
Show soundings	Enables and disables display of depth soundings on the chart. When set to Manual depth soundings will be shown from zero to the maximum depth you specify.	<ul style="list-style-type: none"> • None • Manual • All 	<ul style="list-style-type: none"> • LightHouse (Vector) • Navionics • C-MAP
Show contours	Enables and disables display of depth contours on the chart. When set to Manual, contours will be shown from zero to the maximum depth you specify.	<ul style="list-style-type: none"> • None • Manual • All 	<ul style="list-style-type: none"> • Navionics • C-MAP
Shallow water	Determines the depth at which the Shallow contour is displayed. The Shallow contour cannot be set above the Safety or Deep contour value.	Numeric value	<ul style="list-style-type: none"> • LightHouse (Vector)
Safe water from	Determines the depth at which the Safety contour is displayed. The Safety contour cannot be set less than the Shallow contour or greater than the Deep contour.	Numeric value	<ul style="list-style-type: none"> • LightHouse (Vector)
Deep water from	Allows you specify the depth at which Deep water begins.	Numeric value	<ul style="list-style-type: none"> • LightHouse (Vector) • Navionics • C-MAP
Deep water color	Allows you to specify Deep water color	<ul style="list-style-type: none"> • White • Blue 	<ul style="list-style-type: none"> • Navionics • C-MAP
Sonar logging	Allows logging of depth and position data to your Navionics chart card.	<ul style="list-style-type: none"> • On • Off 	<ul style="list-style-type: none"> • Navionics
SonarChart Live	Enables and disables Navionics SonarChart Live feature which enables real time creation and display of high resolution bathymetry charts.	<ul style="list-style-type: none"> • On • Off 	<ul style="list-style-type: none"> • Navionics
Visibility	Determines the transparency of the SonarChart data onscreen.	<ul style="list-style-type: none"> • 0% to 100% 	<ul style="list-style-type: none"> • Navionics
Tide correction	Enables Sonar logging depth measurements to be offset by tide height data from nearby tide stations.	<ul style="list-style-type: none"> • On • Off 	<ul style="list-style-type: none"> • Navionics
Shallow depth shading	Enables and disables identification of areas deemed to be shallow. When set to On, a red hatched area is displayed in areas less shallow than the depth specified.	<ul style="list-style-type: none"> • On • Off 	<ul style="list-style-type: none"> • Navionics

Settings	Description	Options	Vendor
Density	Selects the density of available depth contours.	<ul style="list-style-type: none"> • Very high • High • Medium • Low 	<ul style="list-style-type: none"> • Navionics
Fishing Range	You can set up a Fishing Range by enabling Fishing Range and specifying a minimum depth and maximum depth, areas on the chart that are between these depths will be colored White, areas outside of these depth is colored Blue.	<ul style="list-style-type: none"> • On • Off 	<ul style="list-style-type: none"> • Navionics

View & Motion tab

Settings	Description	Options
Chart motion	<p>Relative motion In Relative motion the vessel icon remains fixed onscreen and the chart area moves relative to your position. In Relative motion mode you can adjust your vessel's fixed position using the Boat position setting.</p> <p>True motion In True motion the chart is fixed and your vessel icon moves around the chart, as your vessel's position reaches the edge of the screen, the chart is redrawn to reveal the area in front of your vessel.</p> <p>Auto range In Auto range the largest possible scale is maintained that will display both your vessel and the destination/target waypoint.</p>	<ul style="list-style-type: none"> • Relative motion • True motion • Auto range
Chart orientation	<p>North-up In North-up the top of the screen always points towards north and as your vessel's heading changes the vessel icon rotates accordingly.</p> <p>Head-up In Head-up the top of the screen always points towards your vessel's current heading and as your heading changes the chart rotates accordingly.</p> <p>Course-up In Course-up the top of the screen always points towards your destination and as your destination changes the chart rotates accordingly.</p>	<ul style="list-style-type: none"> • North-up • Head-up • Course-up
Boat position	<p>The boat position determines the position of your vessel icon onscreen. The default is Center but you can adjust this to provide a greater distance in front of your vessel. Your boat position can only be changed when Chart motion is set to Relative motion.</p>	<ul style="list-style-type: none"> • Center • Partial offset • Full offset

Advanced tab

Settings	Description	Options
Chart orientation	The orientation of the chart affects alignment relative to your vessel, route or North.	<ul style="list-style-type: none"> • North-up • Head-up • Course-up
Enhanced AIS targets	When the AIS layer is enabled, switches between using standard and enhanced AIS targets.	<ul style="list-style-type: none"> • On • Off
Use Radar without heading data	Enables use of Radar overlay without Heading data.	<ul style="list-style-type: none"> • On • Off
Cursor info boxes	Allows display of the cursor's Range and Bearing from your vessel. When an object is highlighted the object name is also displayed.	<ul style="list-style-type: none"> • On • Off
Tide animation interval	Allows you to select the time interval used for the Tide and current animation in Tides mode.	<ul style="list-style-type: none"> • 15 minutes to 2 hours in 15 minute steps.
Cartographic objects	Enables and disables display of cartographic objects. The settings available are dependent on the cartography in use.	<ul style="list-style-type: none"> • Navigation marks • Navigation mark symbols • Rocks • Light sectors • Routing systems • Caution areas • Marine features • Land features • Business services • Panoramic photos • Roads • Additional wrecks • Colored seabed areas
Chart appearance	Allows you to change the appearance of the Chart app. The settings available are dependent on the cartography in use.	<ul style="list-style-type: none"> • 2D shading • Aerial overlay • Aerial overlay opacity • Relief shading • Visibility • Grid • Chart text • Chart boundaries • Text/symbol size • Deep water color • Community edits
My data appearance	You can change how your User data appears in the Chart app.	<ul style="list-style-type: none"> • Waypoints names • Route names • Track names • Route width • Track width

Settings	Description	Options
		<ul style="list-style-type: none"> • Vector width • Vector length

Weather settings tab

Settings	Description
Wind symbol	Determines whether Arrows or Barbs are used for Wind direction graphics in Weather mode..
Marine zone boundaries	Determines whether marine boundaries are shown in Weather mode.
Watchbox alerts	Enables and disables Watchbox alerts.
Watchbox range	Determines the range from your vessel that Watchbox alerts are displayed
Signal strength	Show your weather receivers signal strength
Receiver ESN	Displays your receiver's Electronic Serial Number (ESN).

Note:
The Weather settings tab is only displayed when the Chart app is set to Weather mode.

Page settings tab

Settings	Description
Data Overlays	Enables configuration of Data overlays
Edit split ratio	Enables you to customize the position of the partitions in splitscreen app pages.

Chapter 9: Weather mode

Chapter contents

- [9.1 Weather mode on page 126](#)
- [9.2 Activating your SiriusXM receiver on page 127](#)
- [9.3 Animated weather on page 128](#)
- [9.4 Weather mode context menu on page 130](#)
- [9.5 Weather Radar layer on page 131](#)
- [9.6 Cities and Surface observation stations layers on page 132](#)
- [9.7 Cloud top and Lightning layers on page 133](#)
- [9.8 Storm cast and Storm tracks layers on page 134](#)
- [9.9 Sea surface temperature and Surface pressure layers on page 135](#)
- [9.10 Wind and Watchbox layers on page 137](#)
- [9.11 Wave direction, height and period layers on page 139](#)

9.1 Weather mode

Weather mode is available in the Chart app if you have a weather receiver and valid subscription. Switching the Chart app to weather mode allows you to overlay weather data and information from your weather receiver.

To enter Weather mode, open the Chart app menu and select **WEATHER**.

Weather mode allows you to track weather systems in relation to your vessel by overlaying live, historical and forecasted weather data directly on the chart. In Weather mode you can also view animated weather graphics and read weather reports. Weather mode sets the **Chart detail** setting to Low and hides other data which increases the visibility of Weather data.

Important:

- Compatible hardware and a valid subscription is required to enable Weather mode.
- By enabling Weather mode you agree to its terms of use.
- Do not use Weather mode for navigation.
- Weather data is only available in North America and its coastal waters.

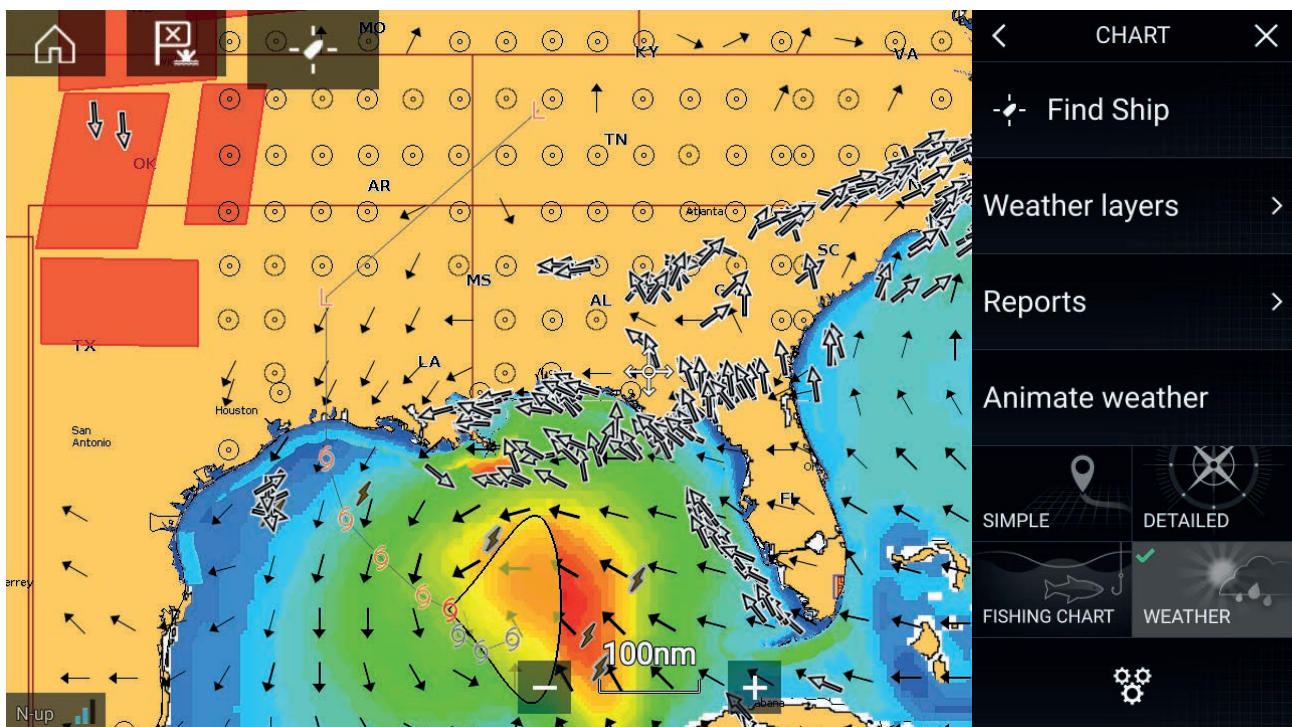

Weather symbols are organized into layers, accessible from the Chart menu: **Menu > Weather layers**. Each layer can be enabled and disabled independently.

The following Layers are available:

Weather radar	Surface pressure
Cities	Surface observation stations
Cloud top	Wind
Lightning	Watchbox
Sea surface temperature	Wave height
Storm cast	Wave period
Storm tracks	Wave direction (from)

In Weather mode the **Chart orientation** is fixed in **North-Up**.

9.2 Activating your SiriusXM receiver

Your SR150 SiriusXM receiver must be activated before using Weather mode on your MFD

The following information is required to activate your receiver:

- Electronic Serial Number (ESN) — The ESN is printed on the product label located on the underside of your receiver. You can also access the ESN from the Weather settings tab in the Chart app: **(Menu > Settings > Weather > Receiver ESN)**.
 - Current billing information — If you already have a valid subscription.
 - Desired subscription package.
1. Obtain your receiver's ESN.
 2. Visit the Sirius Marine Weather website: <http://www.siriusxm.com/sxmmarine> and choose a subscription.
 3. Follow the link to activate your receiver online, Alternatively call 1-855-796-9847.

Once activated you will be able to display enable Weather mode and display Weather layers in the Chart app.

Weather receiver status

The status of your weather receiver is displayed in the app info area in the bottom left of the screen.

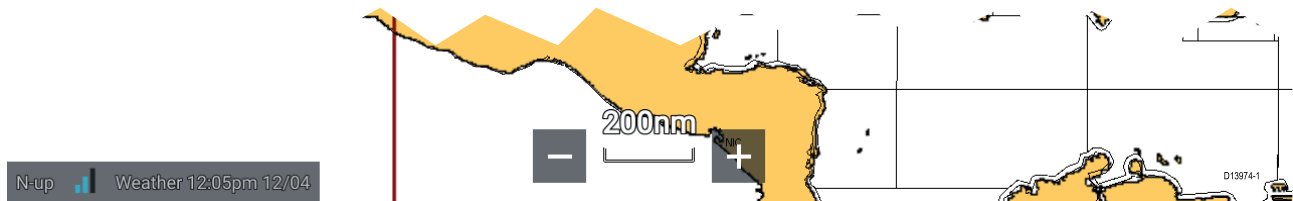

The app info area displays:

- signal strength of your Weather receiver.
- chart orientation mode — (N-up) orientation is fixed in weather mode.
- time and date related to the weather data being displayed.

9.3 Animated weather

In Weather mode you can play weather animations of historical **Weather radar** data and forecasted wind, wave and surface pressure data.

Weather animations can be accessed in Weather mode by selecting **Animate weather** from the menu.

When Animate weather is selected the animation player controls and symbols representing the type of animated data available are displayed onscreen.

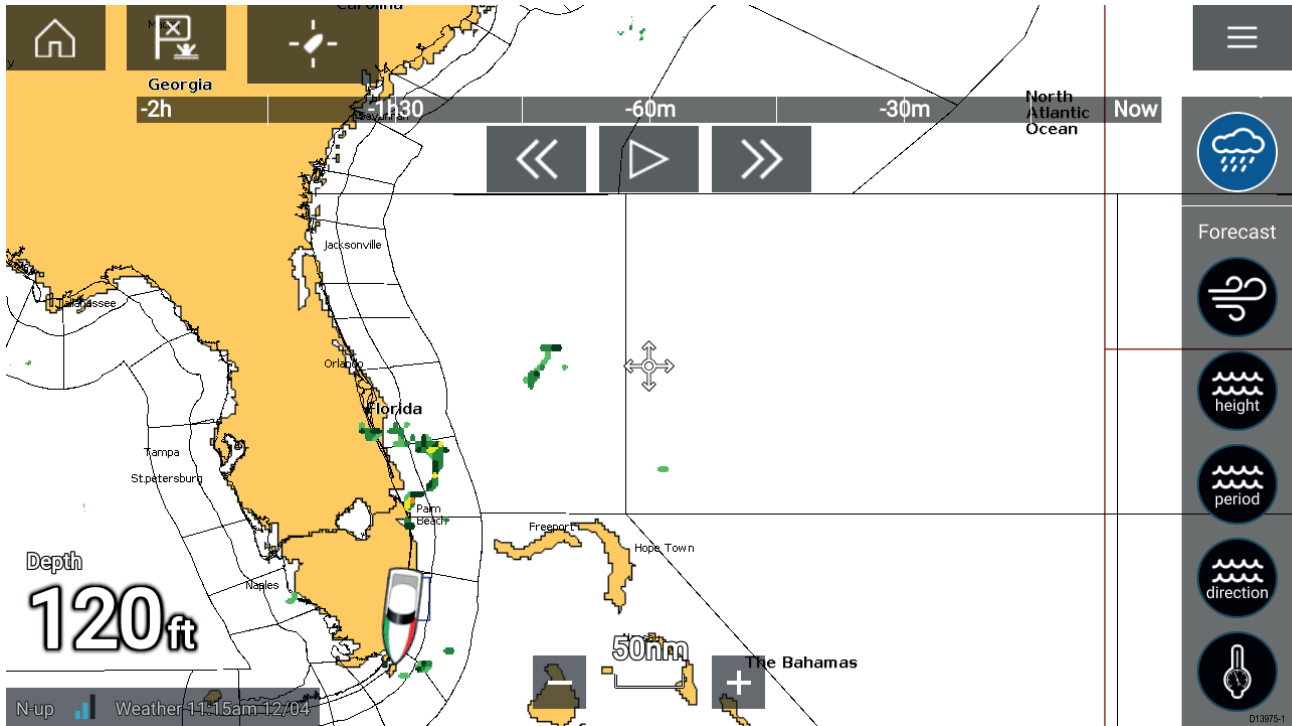







Player controls

Player controls include a progress bar, Play/Pause, Fast forward and rewind options.

Animated weather data

Duration of forecasts are dependent on subscription type.

	<p>Weather Radar Historical precipitation data for the previous 2 hours can be played.</p>
	<p>Wind Offshore wind forecast for up to 48 hours. High resolution coastal and inland wind forecast for up to 24 hours.</p>
	<p>Wave height Offshore wave height forecast for up to 48 hours. High resolution coastal wave height forecast for up to 24 hours. Great Lakes wave height forecast for up to 24 hours.</p>
	<p>Wave period Offshore wave period forecast for up to 48 hours. Great Lakes wave period forecast for up to 24 hours.</p>

	<p>Wave direction Offshore wave direction forecast for up to 48 hours. Great Lakes wave direction forecast for up to 24 hours.</p>
	<p>Surface pressure Surface pressure forecast for up to 48 hours.</p>

To exit Animate weather open the main **Menu**.

9.4 Weather mode context menu

The Weather context menu provides Lat/Lon and Range and Bearing from you vessel. The context menu also provides access to further weather related data.

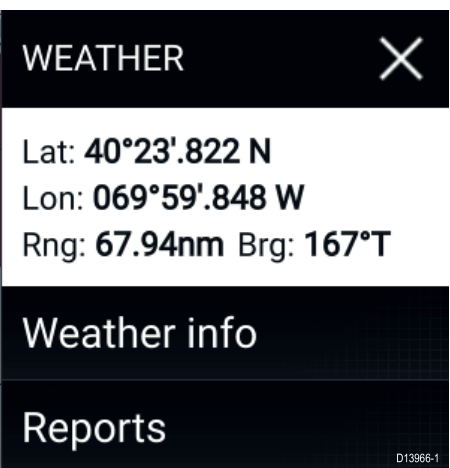
 <p>WEATHER X</p> <p>Lat: 40°23'.822 N Lon: 069°59'.848 W Rng: 67.94nm Brg: 167°T</p> <p>Weather info</p> <p>Reports</p> <p><small>D13966-1</small></p>	<p>The context menu provides access to:</p> <ul style="list-style-type: none">• Weather info• Reports <p>Depending on the symbol selected, the context menu also provides additional data when a Cities, Storm cast, Storm tracks or Watchbox is selected.</p>
---	---

9.5 Weather Radar layer

With the Weather Radar layer enabled a color coded Radar image is displayed. This image shows a complete view of any precipitation across North America, including the type and intensity. Rain is shown as light green, dark green, yellow, orange and red as intensity increases. Hail, freezing rain and snow are represented with colors from bright pink to blue. The images are displayed as pixels on screen and the resolution of this feature is 2 km per pixel. Coverage includes the Continental US, Canada, and portions of Mexico/Caribbean.

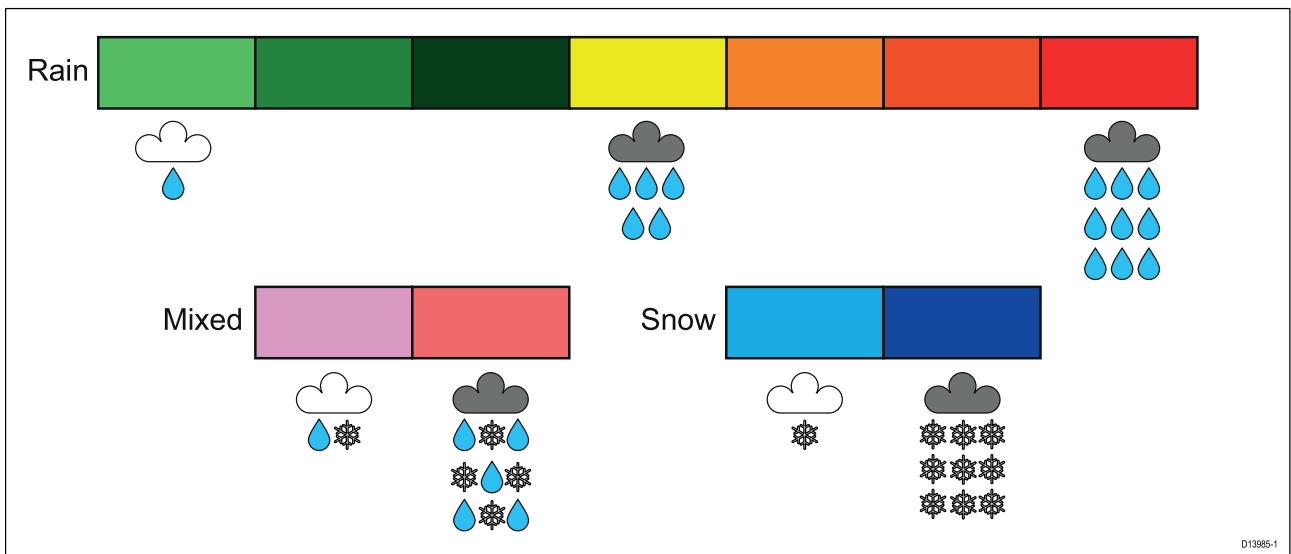
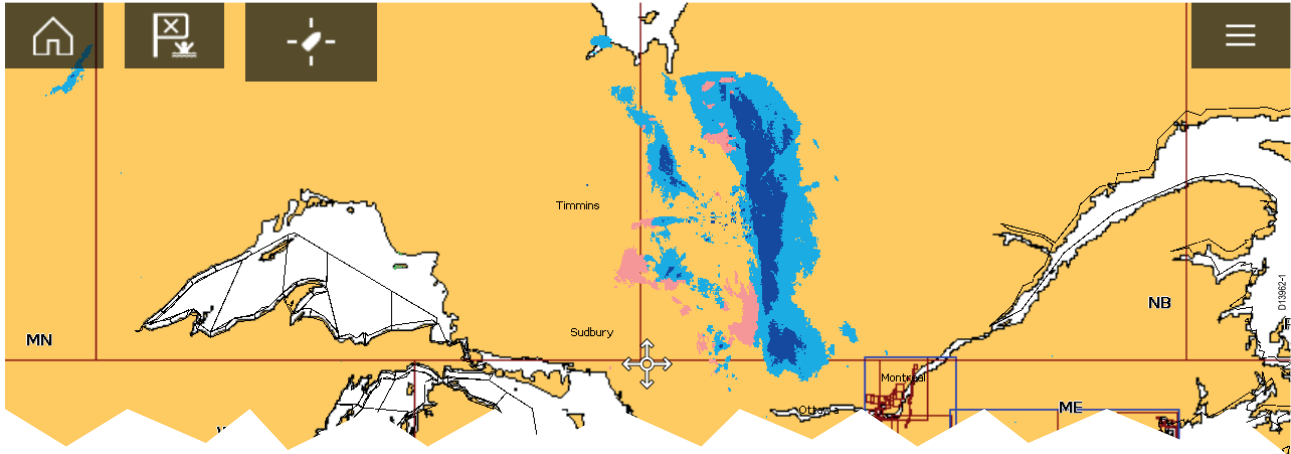

9.6 Cities and Surface observation stations layers

The Cities layer and Surface observation stations layer display symbols which represent the location of Cities and Surface observation stations respectively. The symbols used for Surface observation stations also identify the station type.

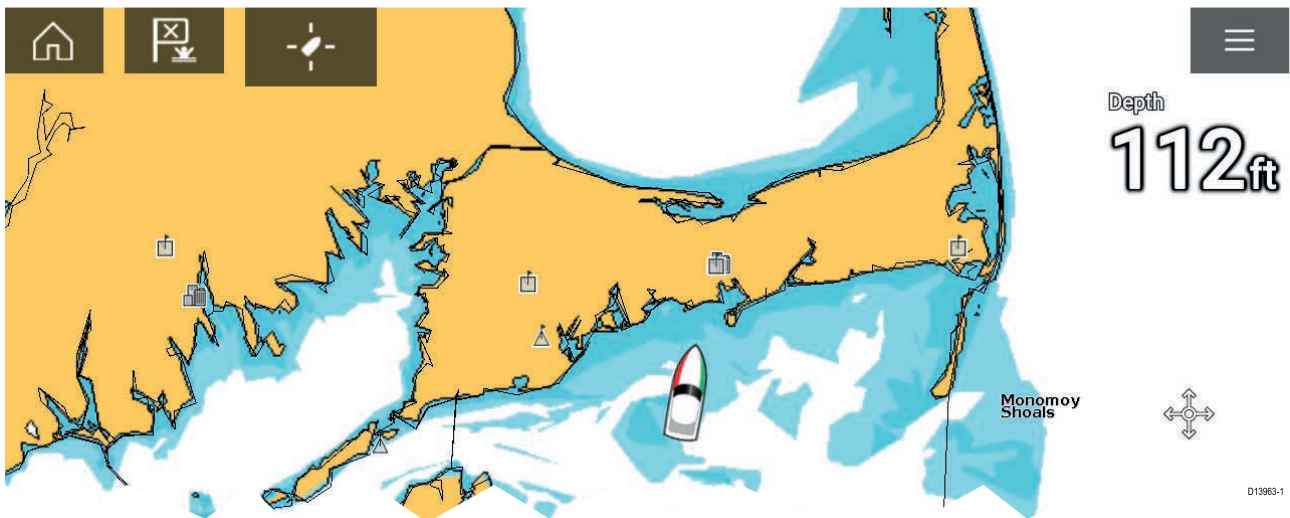

Layer	Symbol	Description
Cities		City
Surface observation station		Buoy station
		Coastal-marine automated network (C-MAN)
		Weather services international (WSI)
		National weather service (NWS)

City forecasts are available from the context menu when a City is selected.

9.7 Cloud top and Lightning layers

The Cloud top layer provides a satellite image of current cloud coverage and the Lightning layer provides symbols to show the location of recent lightning strikes.

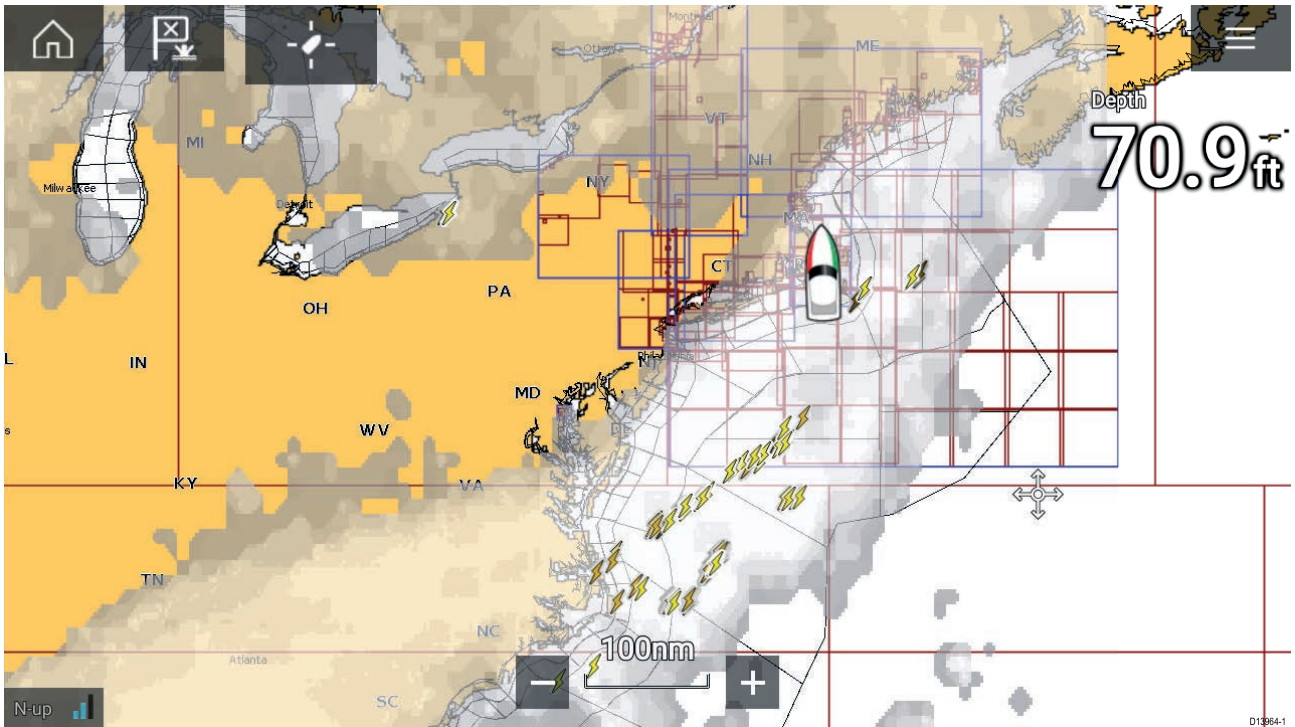

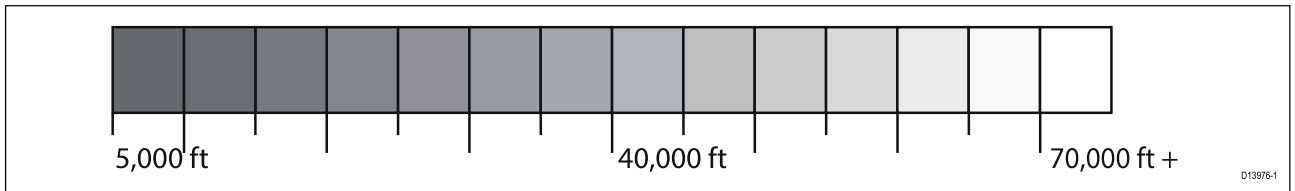

Cloud tops

Cloud tops use Gray shading to identify cloud top height. The shading changes at 5,000 feet increments, from Dark Gray to White. Clouds lower than 5,000 feet are not displayed.



Lightning

The shade of the lightning symbols represent the time the lightning strike was detected.

		
0 to 5 minutes ago	5 to 10 minutes ago	10 to 15 minutes ago

9.9 Sea surface temperature and Surface pressure layers

The Sea surface temperature layer uses color coding to identify water temperature. The Surface pressure layer uses standard pressure patterns and Isobars to identify surface pressure.

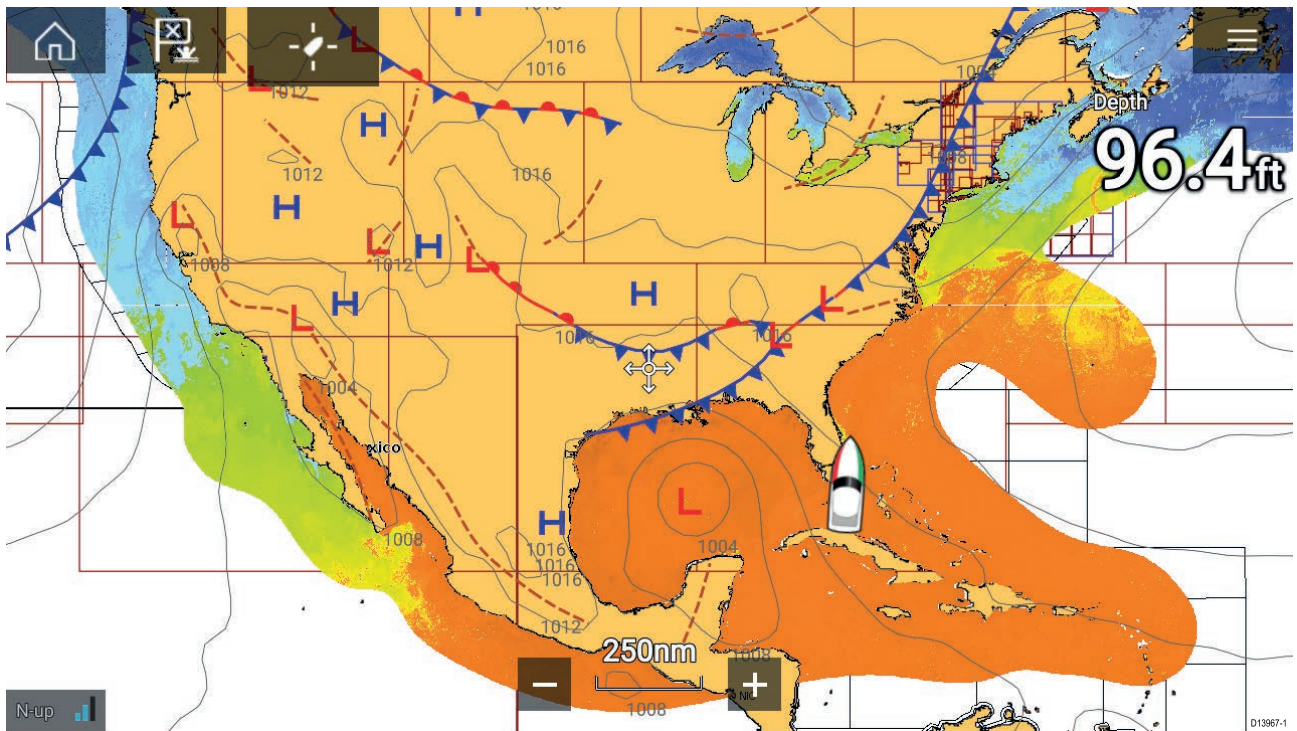



Sea surface temperature color coding

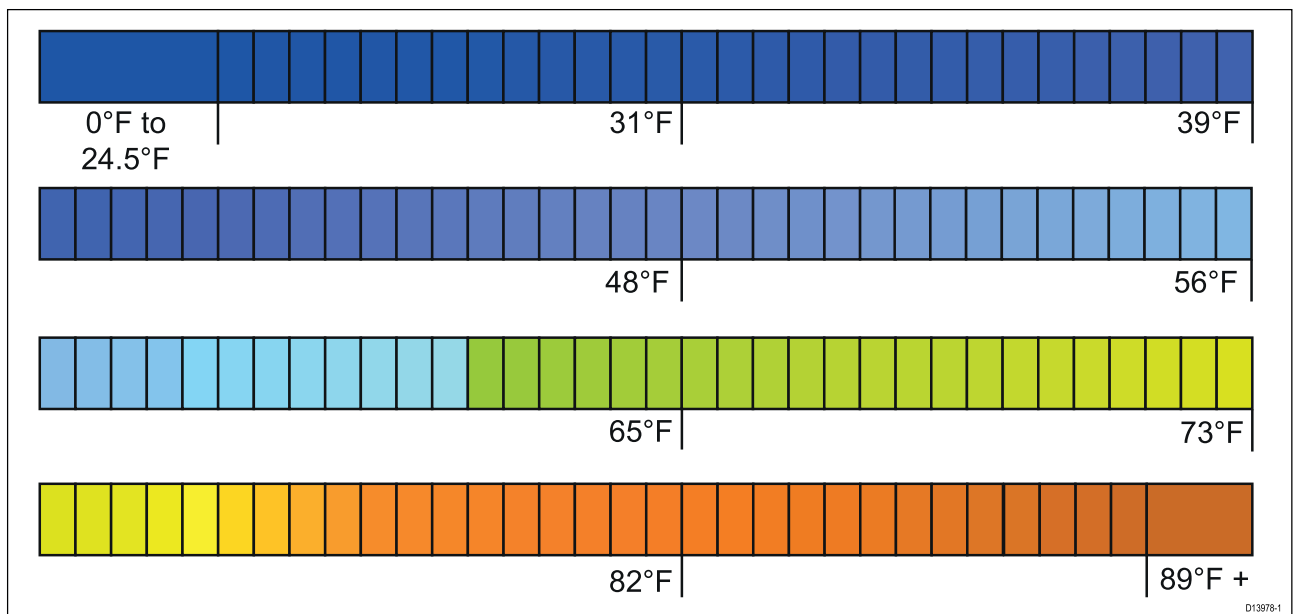





The colors used for the Sea surface temperature are shown below:

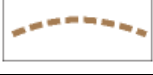

Surface pressure patterns

The Surface pressure layer uses a standard meteorological patterns to represent surface pressure conditions.

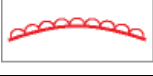
Symbol	Description
	High / low pressure (Blue and Red)
	Warm front (Red)

Symbol	Description
	Cold front (Blue)
	Occluded front (Purple)
	Stationary front (Red-Blue)
	Trough (Brown)
	Squall line (Red)
	Dry line (Red)
	Isobars (Gray)

9.10 Wind and Watchbox layers

The Wind layer uses Arrows or Barbs to identify wind direction and speed. The Watchbox layer identifies areas where severe weather is occurring or forecast within a specified range.

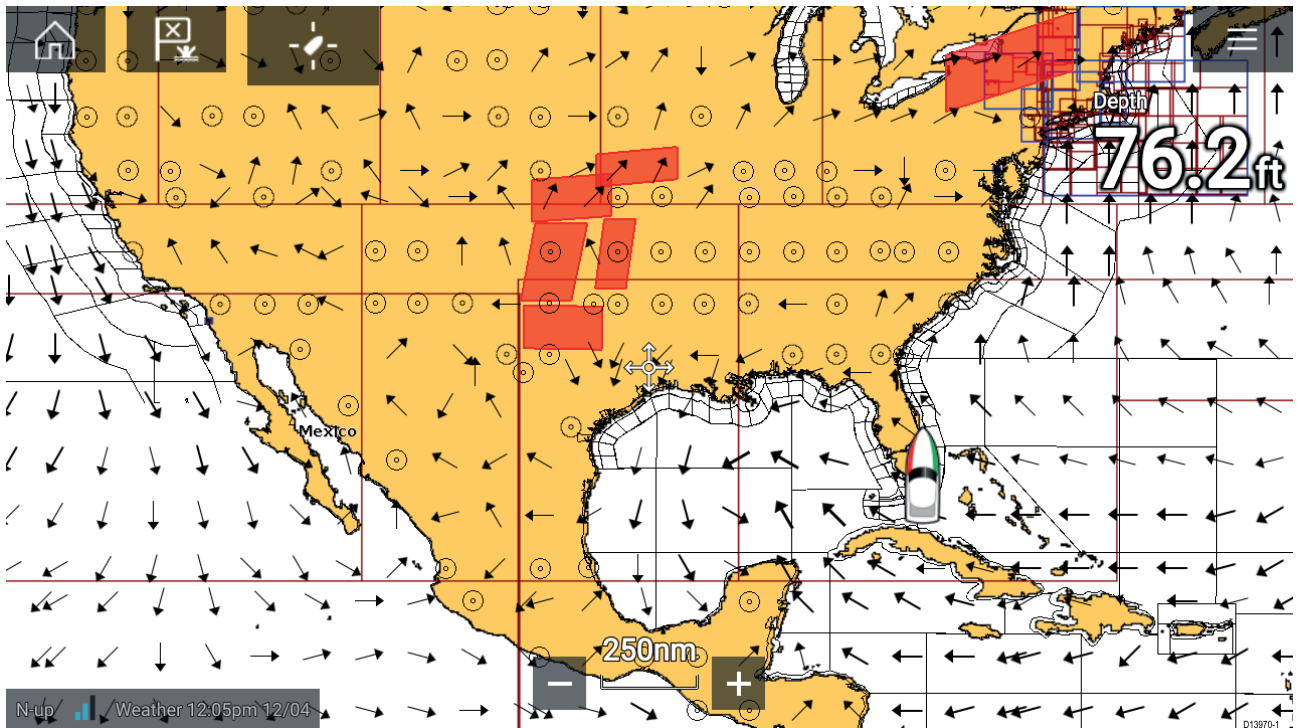

Wind arrows

The direction of the arrow indicates wind direction and the size of the arrow indicates wind speed, the larger the arrow the greater the wind speed. Where conditions are calm a circular symbol is used.

You can switch between using Arrows or Barbs for Wind data from the Weather tab of the Chart menu: **Menu > Settings > Weather > Wind symbol.**

Wind barbs

Wind barbs identify wind direction and speed.

Barbs provide a more accurate speed resolution than arrows.

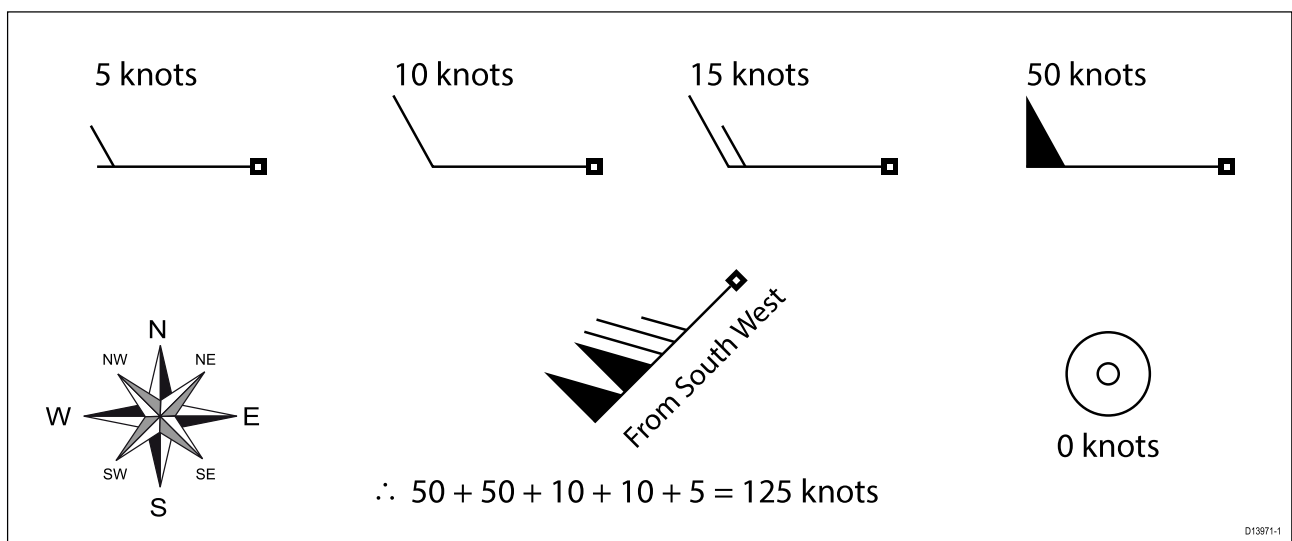

Adding the half barbs, full barbs and flags together provides wind speed. The direction the barbs point towards indicates where the wind is coming from.

- Half barbs = 5 knots
- Full barbs = 10 knots
- Flag = 50 knots

Watchbox

Selecting Watchbox data from the Weather context menu display the data associated with the Watchbox alert.

Watchbox alerts can be enabled and disabled from the Chart menu: **Menu > Settings > Weather > Watchbox alerts.**

You can also adjust the area that is monitored for Watchbox alerts using the **Watchbox range** control on the **Weather** tab.

9.11 Wave direction, height and period layers

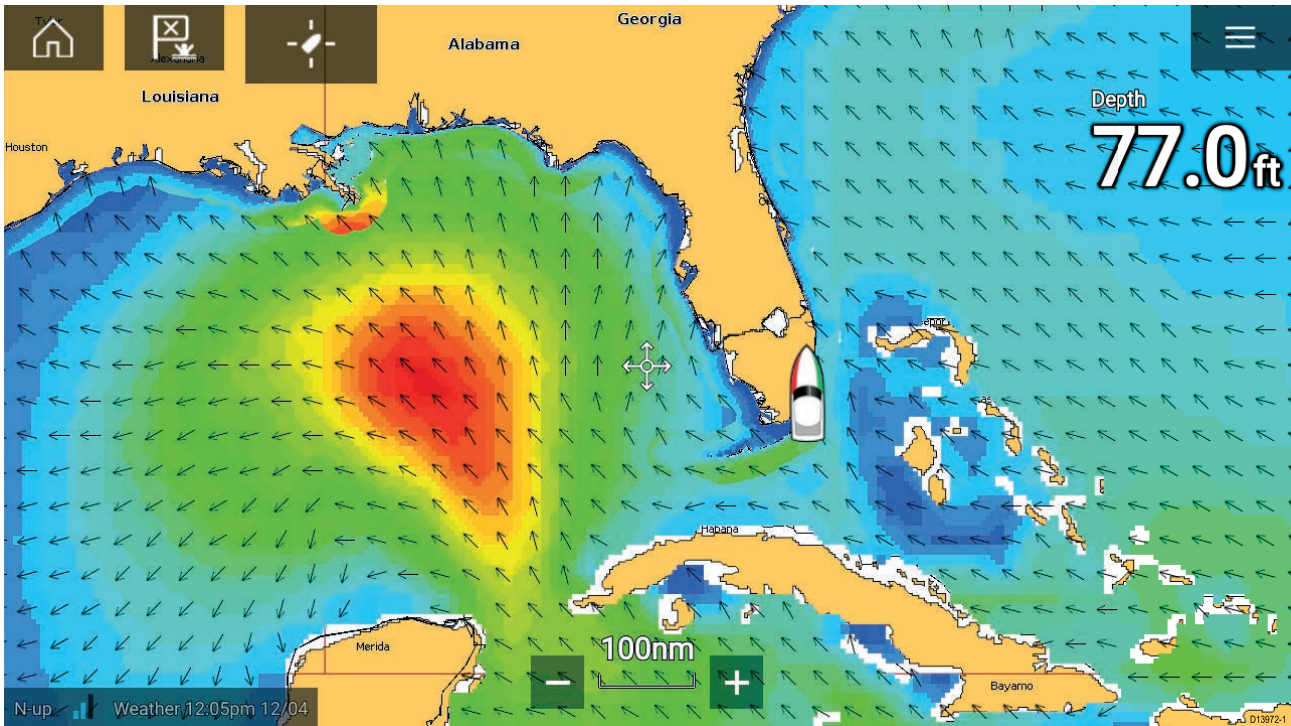

Wave direction

The **Wave direction** layer uses arrows to identify the direction of waves.

Wave height

Wave height uses colors to identify the height of waves. The colors used are as follows:

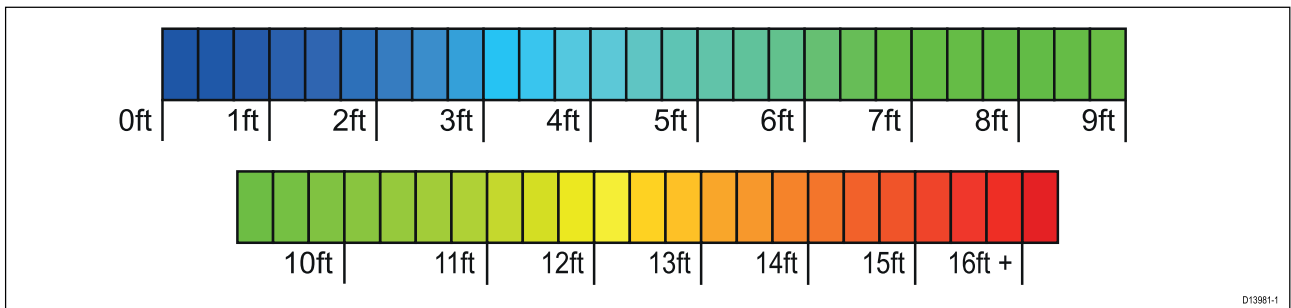

Wave period

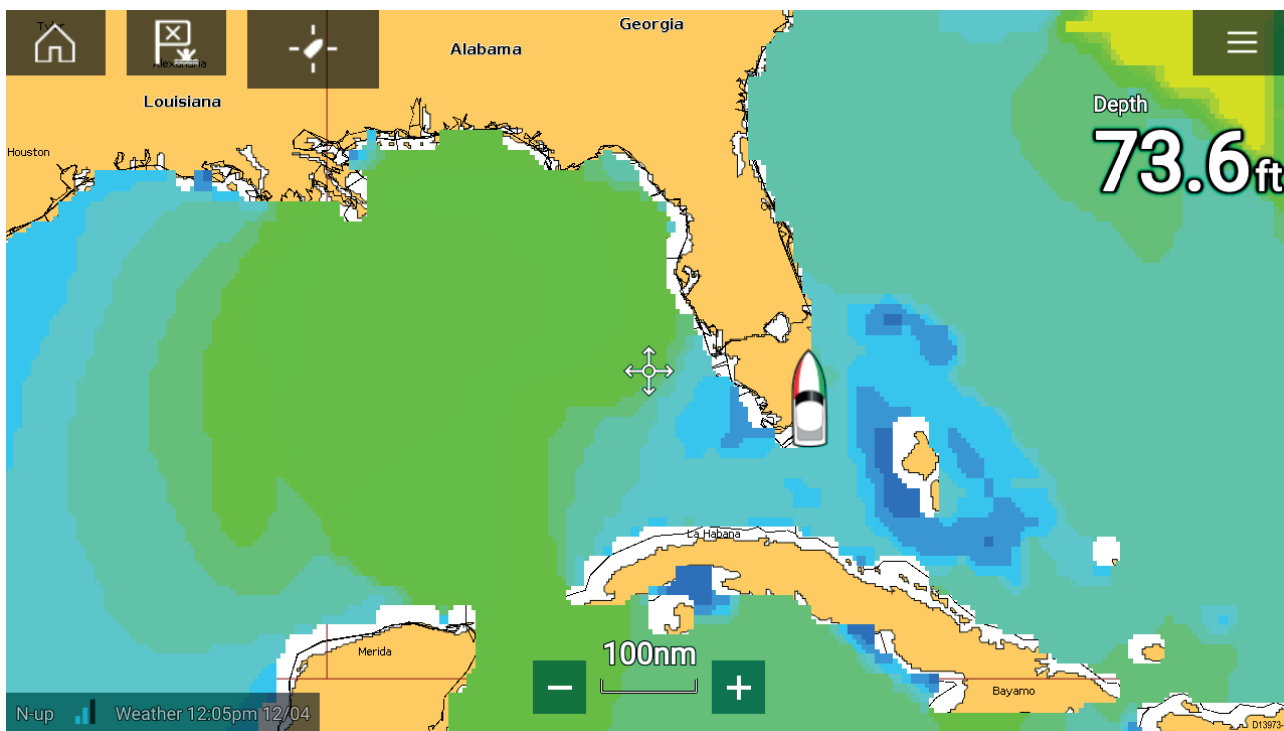

Wave period uses colors to identify the gap between successive waves. The colors used are as follows:

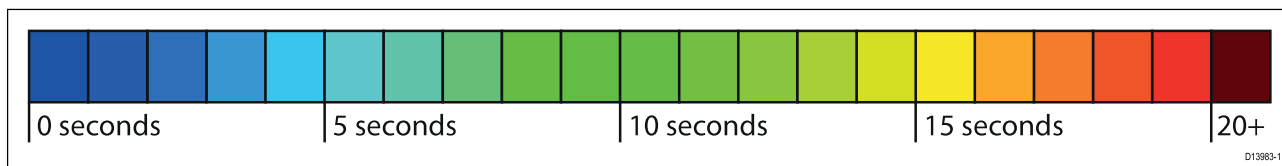

Chapter 10: Sonar app

Chapter contents

- [10.1 Sonar app overview on page 142](#)
- [10.2 Opening the Sonar app on page 145](#)
- [10.3 Sonar channels on page 148](#)
- [10.4 Placing a Waypoint \(Sonar, DownVision and SideVision\) on page 149](#)
- [10.5 Sonar scroll back on page 151](#)
- [10.6 Sonar sensitivity controls on page 152](#)
- [10.7 Sonar settings menu on page 153](#)

10.1 Sonar app overview

The Sonar app displays a visualization of the echoes received from a Sonar module and transducer. The Sonar app is compatible with Traditional, CHIRP, DownVision™, SideVision™ and RealVision™ 3D sonar modules and transducers. The Sonar app builds an underwater view of bottom structure and targets in the water column.



Multiple Sonar modules can be connected at the same time. Sonar modules can be internal (built-in to your MFD) or external (a separate box on your network).

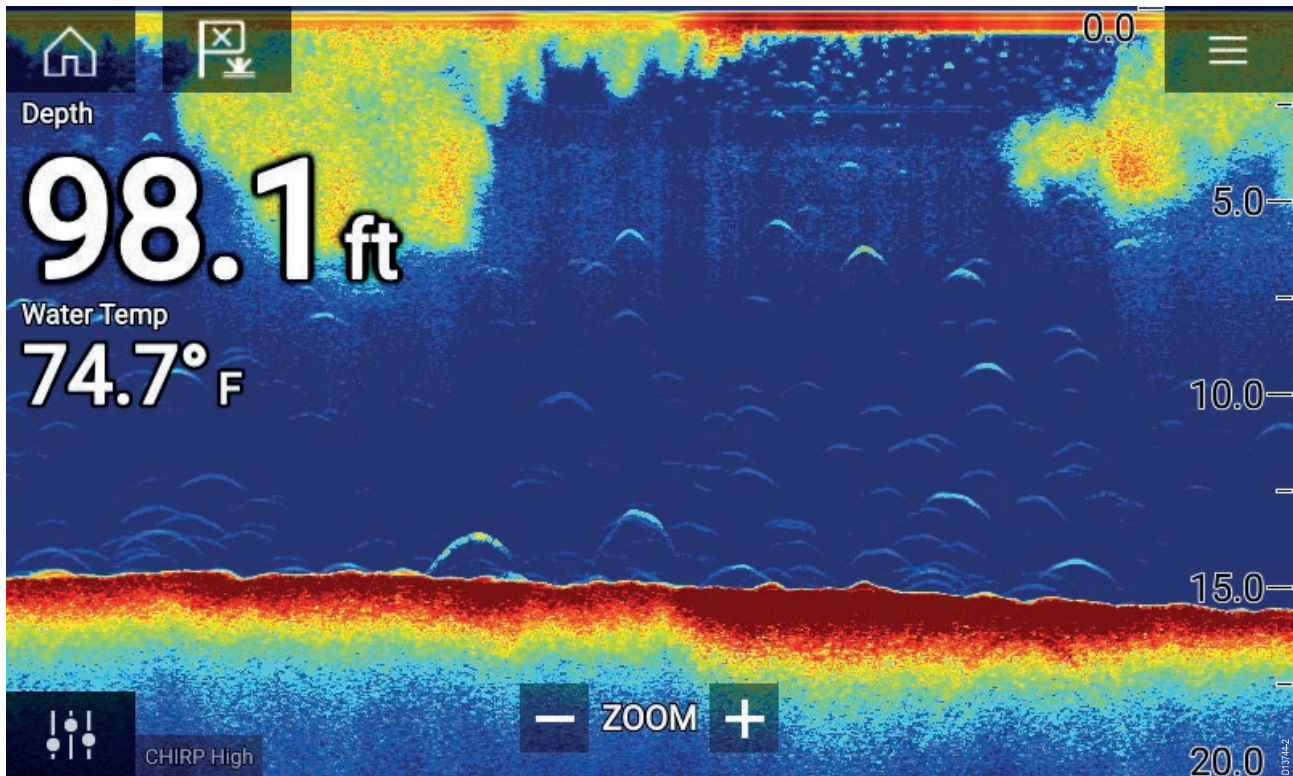

For each instance of the Sonar app you can select which Sonar module and channel that you want to use, the Sonar module and channel selection will persist over a power cycle.

The Sonar app can be displayed in both Fullscreen and splitscreen app pages. App pages may consist of up to 4 instances of the Sonar app.

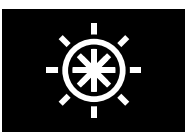
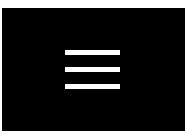

Sonar app controls

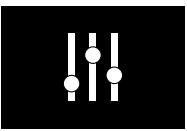
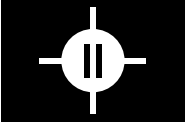
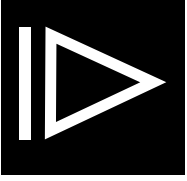
Icon	Description	Action
	Home icon	Takes you to the Homescreen
	Waypoint / MOB	Place waypoint / activate Man overboard (MOB) alarm
	Pilot icon	Opens and closes the Pilot Sidebar
	Menu icon	Opens the app menu

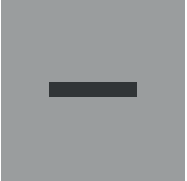
Icon	Description	Action
	Image adjustment	Displays onscreen sensitivity / image adjustment controls
	Pause	Pause RealVision™ 3D sonar image.
	Unpause	When the Sonar app is paused, you can recommence scrolling by selecting the Unpause icon.
	Range/Zoom In	When Auto range is enabled, pressing the plus icon activates Zoom mode, subsequent presses will increase the Zoom factor. When Range is set to Manual pressing the Plus icon decreases the distance displayed onscreen. Auto range can be enabled and disabled from the Menu: Menu > Auto range.
	Range/Zoom Out	When in Zoom mode, pressing the minus icon will decrease the Zoom factor and finally revert to normal mode. When Range is set to Manual pressing the Minus icon increases the distance displayed onscreen.

RealVision 3D controls

When using RealVision 3D sonar you can manipulate the view using touch gestures.

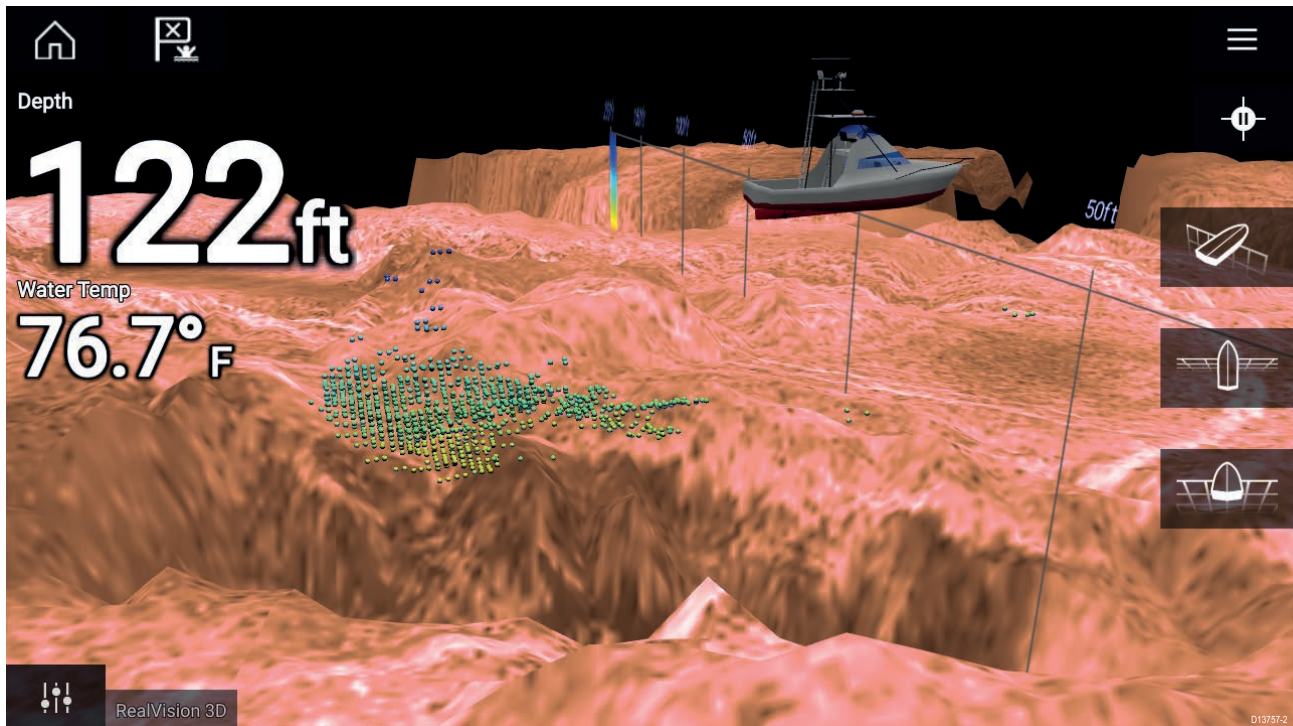

Touchscreen controls

- One finger swipe rotates the image.
- Two finger swipe pans the image around the screen.
- Pinch-to-zoom changes the magnification of the image.

- The Range control determines how far the sonar will ping.
- Press and hold onscreen to display the context menu

Physical buttons

- **Ok** button pauses Sonar scrolling.
- **Back** button resumes Sonar scrolling.
- **Ok** button when paused opens the context menu.
- Use the Uni-controller's **Directional** (Up, Down, Left, Right) controls to rotate the image.
- Use the Uni-controller's **Rotary** control or a RMK's **Range In** and **Range Out** buttons to Range in and out.

10.2 Opening the Sonar app

The Sonar app is opened by selecting a page icon from the Homescreen that includes a Sonar app.

Pre-requisites:

1. Ensure your Sonar module is compatible (check the latest details available on the Raymarine website). If in doubt please contact an authorized Raymarine dealer for advice.
2. Ensure you have installed your Sonar module in accordance with the documentation that was supplied with the module.

The Sonar app will open in 1 of 4 states:

Please select a sonar channel

The first time you open a new app page that includes the Sonar app you will need to select a Sonar channel.

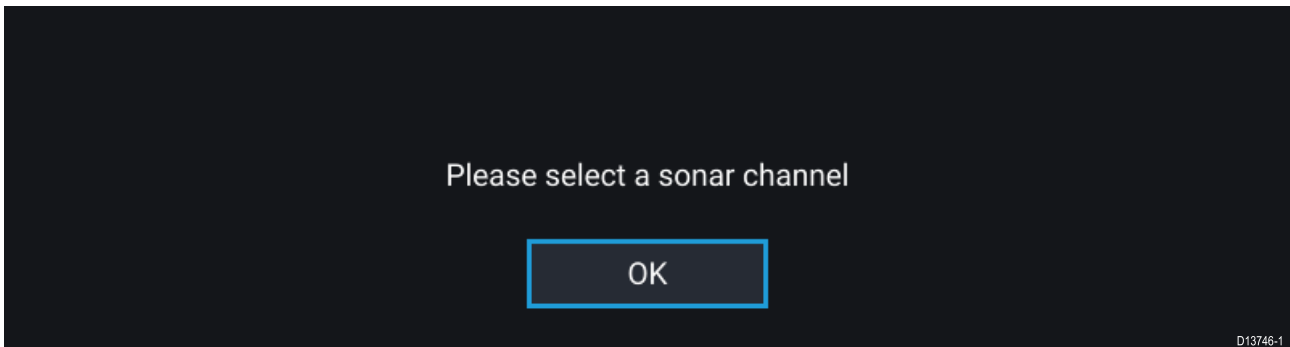

Select **OK** and then choose the Sonar channel you want to use from the list:

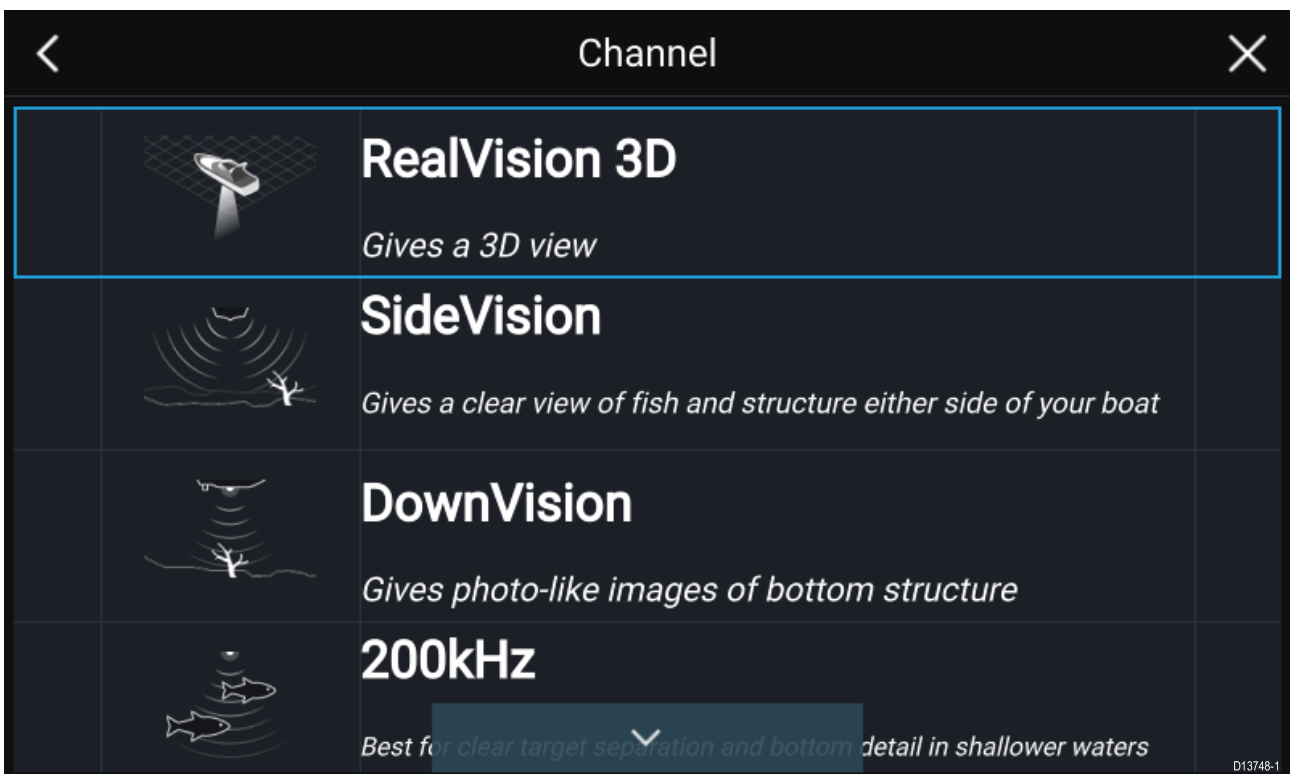

Sonar on and pinging

If your Sonar app has already been set up then when the Sonar app is opened the Sonar image will be displayed and start scrolling.

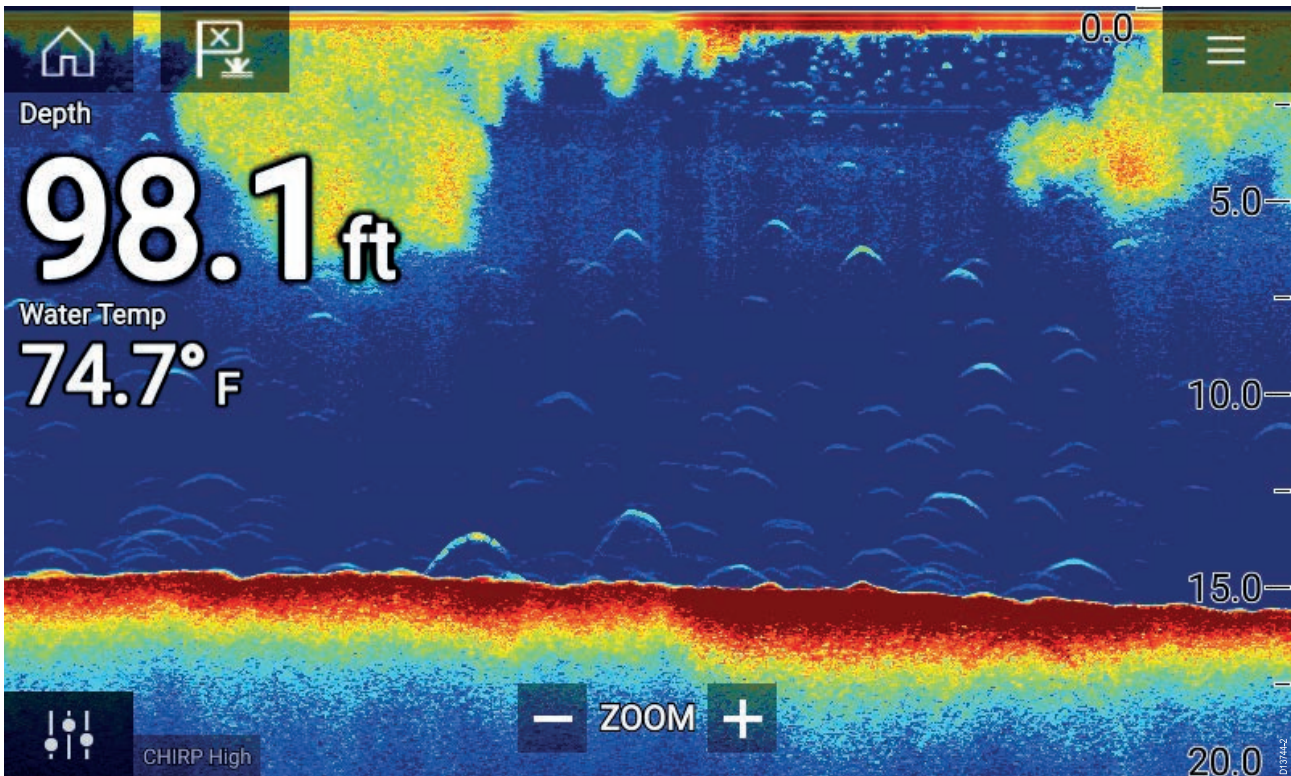

No sonar source available

If the '**No sonar source available**' warning is displayed then either:

- your sonar module is still powering up.
- your MFD cannot establish a connection with your external Sonar module
- your Internal Sonar module has no transducer connected.

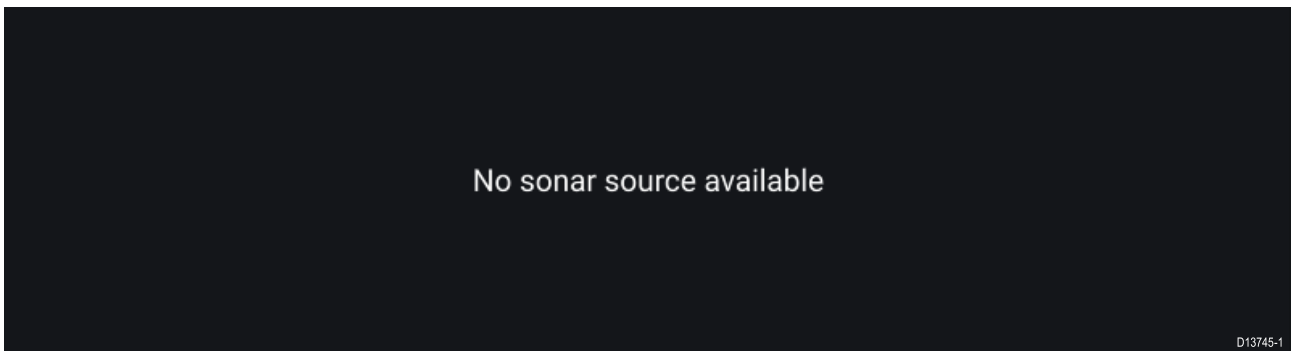

Check your external sonar module's network and power connection, check your MFD's network or transducer connection ensuring the connections and cabling is correct and free from damage, then power cycle your system. If the Sonar module is still not found then refer to your equipment's installation documentation for further troubleshooting information.

No transducer connected

If the '**No transducer connected**' warning is displayed then your Sonar module cannot connect to your transducer.

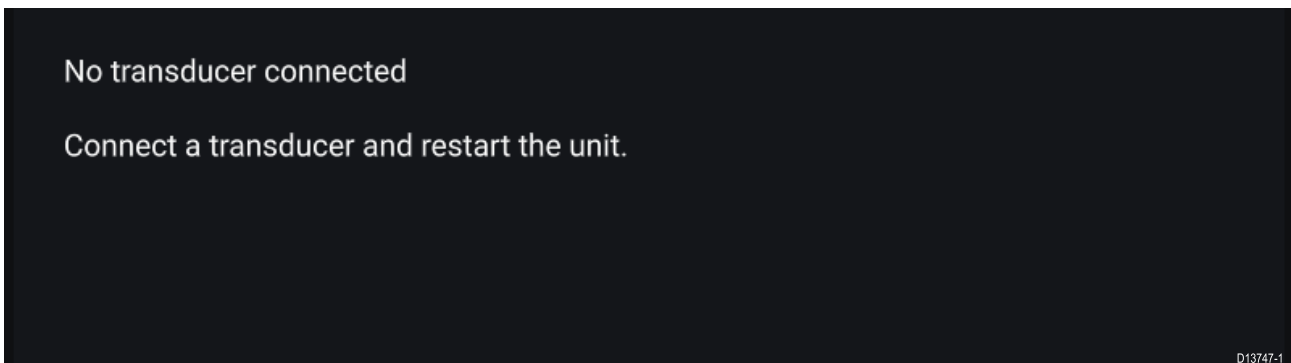

Check your transducer connection(s) are correct and free from damage, then power cycle your system. If the transducer is still not found then refer to your equipment's installation documentation for further troubleshooting information.

10.3 Sonar channels

The Sonar channels that are available depend on the Sonar module and transducer you have connected.



RealVision™ 3D



SideVision™

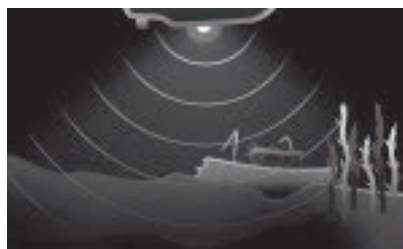

DownVision™

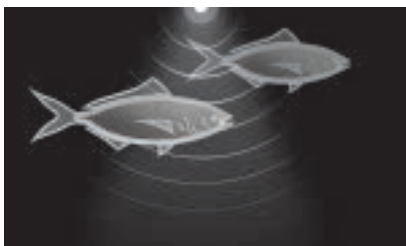

High CHIRP / High Frequency



Medium CHIRP / Medium Frequency



Low CHIRP / Low Frequency

Selecting a Sonar channel

The first time you open a new Sonar app page you will be requested to select a channel, subsequently you can change the sonar channel by selecting a channel icon from the Sonar app menu.

1. Select a relevant channel icon from the Menu.
2. Alternatively select **All channels** from the Menu and then choose your desired sonar module and channel.

10.4 Placing a Waypoint (Sonar, DownVision and SideVision)

When you observe something of interest in the Sonar app you can place a waypoint at its location so that you can find the area again.

1. Select and hold on the point of interest onscreen.
The Context menu is displayed and scrolling is paused, temporarily.
2. Select **Add Waypoint** from the context menu.

The Sonar image will remain paused for approximately 10 seconds after the Waypoint has been placed.

Placing a waypoint RealVision 3D

To place a waypoint whilst viewing a RealVision 3D channel follow the steps below.

1. Select and hold a location onscreen.
The Waypoint context menu and Red waypoint marker is displayed:



2. Select **Place waypoint** to create a waypoint at the marker's location, or
3. Select **Move position** to adjust the marker's position before creating the waypoint.



You can move the waypoint along its current axis by sliding 1 finger across the screen. You can also adjust the view onscreen using the usual 2 finger touch gestures.

4. When the marker is over the desired location select **Place waypoint** to save a waypoint at the marker's location.

10.5 Sonar scroll back

You can “scroll back” in the Sonar app to view sonar history.

To activate sonar “scroll back”, perform the following:

- **Sonar and DownVision** — Swipe your finger left to right across the sonar screen.
- **SideVision** — Swipe your finger from the bottom to the top of the sonar screen.
- **RealVision 3D** — Select the onscreen **Pause** icon.

When sonar scroll back is active the sonar **Scroll back bar** and **Unpause** icons are displayed.

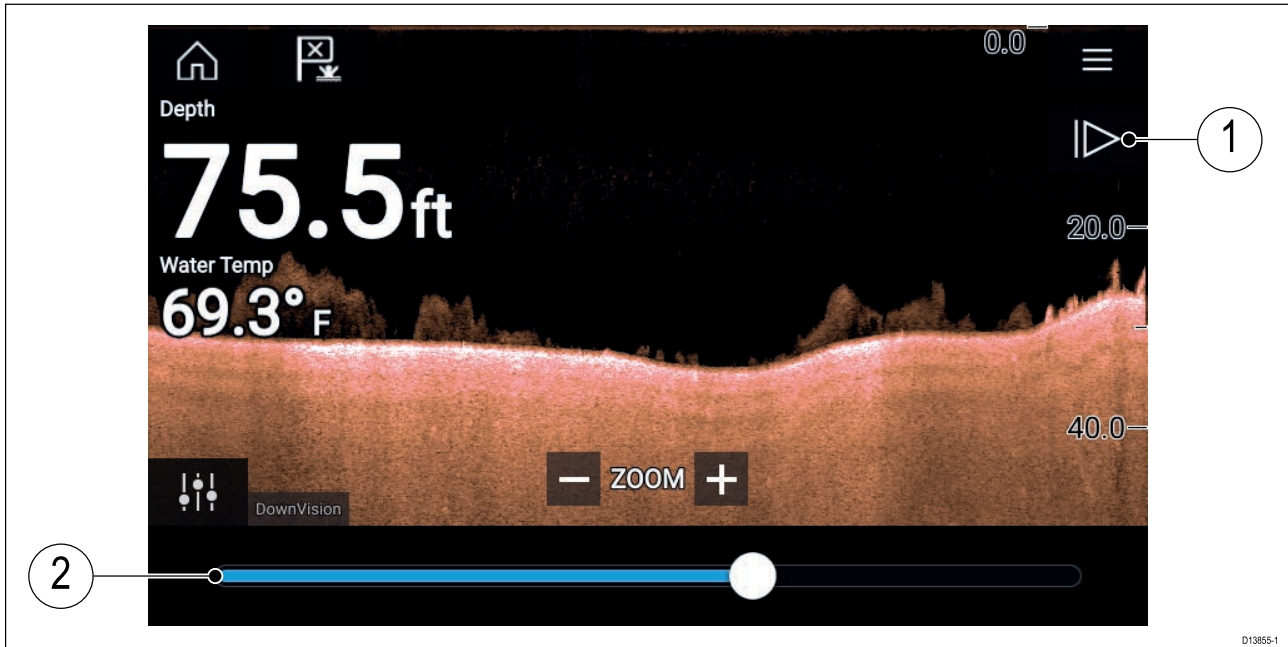

1. **Unpause** — Selecting this option resumes live sonar scrolling.
2. **Scroll back bar** — Use this to move back and forward through the available sonar history. You can either drag the position indicator right or left or select a specific location on the bar to jump to that position.

In Sonar, DownVision and SideVision channels, subsequent swipes will rewind the sonar history and swiping in the opposite direction will fast forward the sonar history.





10.6 Sonar sensitivity controls

Optimum performance is usually achieved using the default settings. You can adjust the image using the Sensitivity controls to improve the displayed image. Sensitivity setting adjustment is also applied to the sonar history that is displayed when using sonar scroll back.



Sensitivity settings can be accessed using the onscreen **Image adjustment** icon, or the Adjust sensitivity menu option: **Menu > Adjust sensitivity**.

The Sensitivity controls available are dependant upon the Sonar module in use.

Control	Name	Description
	'G' Gain	The control determines the signal strength at which target returns are shown onscreen. The Gain control can be set to Auto or Manual . Depending on Sonar module, in Auto you can add an offset of up to $\pm 50\%$. A higher value produces more target returns and noise onscreen.
	'I' Intensity, or 'CG' Color Gain	The control sets the lower limit for the color used for the strongest target returns. All target returns above this value are displayed in the strongest color. Those with a weaker value are divided equally between the remaining colors. The control can be set to Auto or Manual . Depending on Sonar module, in Auto you can add an offset of up to $\pm 50\%$.
	'SF' Surface Filter , or 'NF' Noise filter	The control determines the amount of noise displayed onscreen by varying the gain throughout the water column. A lower value decreases the depth at which the control is applied. The control can be set to Auto or Manual .
	'TVG' Time Varied Gain	The control determines the amount of attenuation applied throughout the water column to ensure that targets of a similar size appear the same regardless of depth. A higher value produces weaker targets and less noise onscreen. The control can be set to 1 of 3 Auto modes or can be set to Manual .
	All to Auto	Sets all Sensitivity settings to Auto with 0% offset.

10.7 Sonar settings menu

The table below lists settings applicable to the Sonar app and their location within the app Settings menu. The settings available are dependant upon the Sonar module in use.

Sonar display tab

Settings	Description	Options
Color palette	Various color palettes are available to suit different conditions or your personal preference.	List of color palettes.
View selection buttons	Enables and disables SideVision™ Left , Right and Both onscreen channel selection icons.	<ul style="list-style-type: none"> • On • Off
A-scope	A-Scope mode provides a splitscreen view that includes the normal scrolling sonar image and a smaller pane which shows a 'live' image of what is directly below your transducer.	<ul style="list-style-type: none"> • Off • Center • Right • Cone
Bottom lock	Bottom lock flips the range indication so that the bottom always appears flat.	<ul style="list-style-type: none"> • On • Off
Range lines	Displays vertical range lines when viewing.	<ul style="list-style-type: none"> • On • Off
Depth lines	Displays horizontal depth lines.	<ul style="list-style-type: none"> • On • Off
White line	Displays a solid white line along the bottom contour.	<ul style="list-style-type: none"> • On • Off
Bottom fill	Displays a solid color fill for the bottom.	<ul style="list-style-type: none"> • On • Off
Color threshold	Color threshold determines the signal strength below which target returns are not shown. A low value results in only the strongest colors or lightest shades being displayed.	• 0% to 100%
Scroll speed	Determines the scrolling speed for the Sonar image.	• 10% to 500%

RealVision™ 3D — Sonar display tab

Settings	Description	Options
Boat icon	Choose which boat icon to use.	List of available Boat icons.
Image stabilization	Uses RealVision™ 3D transducer's built-in sensors to counter-act the rocking motion of your vessel to produce a stable sonar image.	<ul style="list-style-type: none"> • On • Off
Target colors	Changes the color palette used for target returns.	List of color palettes.
Color targets by	Changes the way targets are colored. Depth colors targets according to their depth, a gradient scale can be shown on the 3D grid to aid depth identification. Intensity colors targets according to their size, the bigger the target the darker the color used.	<ul style="list-style-type: none"> • Depth • Intensity
Show targets as	Changes the method of rendering targets, Point provides the highest resolution, Sphere provides a lower resolution but increases target size for increased visibility.	<ul style="list-style-type: none"> • Point • Sphere

Settings	Description	Options
Bottom colors	Changes the color used for bottom structure.	List of colors.
Background	Changes the color used for the app background.	List of colors.
View mode	In GPS track mode the boat icon will remain in the same position and bottom structure and target detail will move in true relation to your vessel movements. In Scrolling image mode the sonar pings at a constant speed and displays a scrolling image behind the boat icon.	<ul style="list-style-type: none"> • GPS track • Scrolling image

Transducer tab

Settings	Description	Options
Transducer	Allows selection of Sonar transducer.	List of available transducers.
Display depth as	Determines the position from where depth readings are taken from.	<ul style="list-style-type: none"> • Below keel • Below waterline • Below transducer
Speed transducer	Allows selection of Speed transducer.	List of available transducers.
Calibrate speed	Allows you to enter an offset between actual measured speed and the current speed displayed by your transducer.	Offset value.
Enable temperature sensor	Enables and disables the selected transducer's temperature sensor.	<ul style="list-style-type: none"> • On • Off
Calibrate temp	Allows you to enter an offset between actual measured water temperature and the current temperature displayed by your transducer.	Offset value.

Sounder tab

Settings	Description	Options
Sounder name	Allows you to rename your sonar module.	Onscreen keyboard.
Ping enable	Enables and disables transducer ping.	<ul style="list-style-type: none"> • On • Off
Ping rate limit	Allows you to restrict the transducer's maximum ping rate to suit current conditions.	• 1 to 100
Power mode	Adjusts the transducer's signal strength. In Auto the sonar module will automatically determine the optimal power based on current depth, speed and bottom signal. In Manual you can adjust the power to the desired level.	• 1 to 100
Ping rate	Hyper ping should be used at speeds of up to 40 knots in shallower waters (6 metres or less). When the depth reaches 6 metres or above the ping rate will automatically reduce to normal until depth conditions are met.	<ul style="list-style-type: none"> • Normal • Hyper

Settings	Description	Options
Dual channel ping mode	On sonar modules that offer simultaneous dual channel operation, such as the CP570, The ping mode can be changed. Auto the Sonar app will select the best mode chosen based on range settings. Independent pings maximizes ping rate but may introduce interference. Simultaneous pings reduced ping rate and reduces chance of interference.	<ul style="list-style-type: none"> • Auto • Independent pings • Simultaneous pings
Tune frequency	Enables manual tuning of non-CHIRP frequency channels.	<ul style="list-style-type: none"> • -50% to +50%
AHRS stabilization	The AHRS built in to the RealVision™ 3D transducer is used to stabilize the sonar image onscreen based on your vessel's detected movements.	<ul style="list-style-type: none"> • On • Off
Reverse Port/Starboard	When a RV100 transducer is hull/step mounted the transducer can be installed with the cable orientated towards either the bow or the stern of the vessel. On installations where the transducer cable is orientated towards the stern of the vessel then the Reverse Port/Starboard control must be enabled.	<ul style="list-style-type: none"> • Enabled • Disabled
Interference rejection	Removes interference caused by other transducers on your vessel or from vessels equipped with transducers close by.	<ul style="list-style-type: none"> • Auto • Low • Medium • High • Off
2nd echo rejection	The control helps to remove false target returns or false bottom that can be caused by signal reflection.	<ul style="list-style-type: none"> • Off • Low • High
Reset sounder	Resets the sonar module to factory default settings.	<ul style="list-style-type: none"> • Yes • No
Reset trip	In installations that include a speed transducer connected via the sonar module a trip log is automatically recorded. Selection this option will reset the sonar modules trip log.	<ul style="list-style-type: none"> • Yes • No

Page settings tab

Settings	Description
Data Overlays	Enables configuration of Data overlays
Edit split ratio	Enables you to customize the position of the partitions in splitscreen app pages.

Chapter 11: Radar app

Chapter contents

- [11.1 Radar app overview on page 158](#)
- [11.2 Radar feature comparison on page 161](#)
- [11.3 Opening the Radar app on page 164](#)
- [11.4 Set up on page 166](#)
- [11.5 Radar modes on page 168](#)
- [11.6 Range and bearing on page 169](#)
- [11.7 AIS targets on page 171](#)
- [11.8 Radar targets on page 174](#)
- [11.9 Dangerous targets alarm on page 181](#)
- [11.10 Guard zone alarms on page 182](#)
- [11.11 Doppler Radar overview on page 183](#)
- [11.12 Radar sensitivity controls on page 185](#)
- [11.13 Radar settings on page 186](#)

11.1 Radar app overview

The Radar app displays a visualization of the echoes received from a connected Radar scanner. The Radar app is a navigation aid used to help enhance collision and situational awareness by enabling target's distance and speed to be tracked in relation to your vessel.

Up to 2 Radar scanners can be connected at the same time. However, only 1 Radar in a system can be a Quantum™ Radar.

For each instance of the Radar app you can select which Radar scanner you want to use, the Radar scanner selection will persist over a power cycle.

The Radar app can be displayed in both Fullscreen and splitscreen app pages. App pages may consist of up to 2 instances of the Radar app.

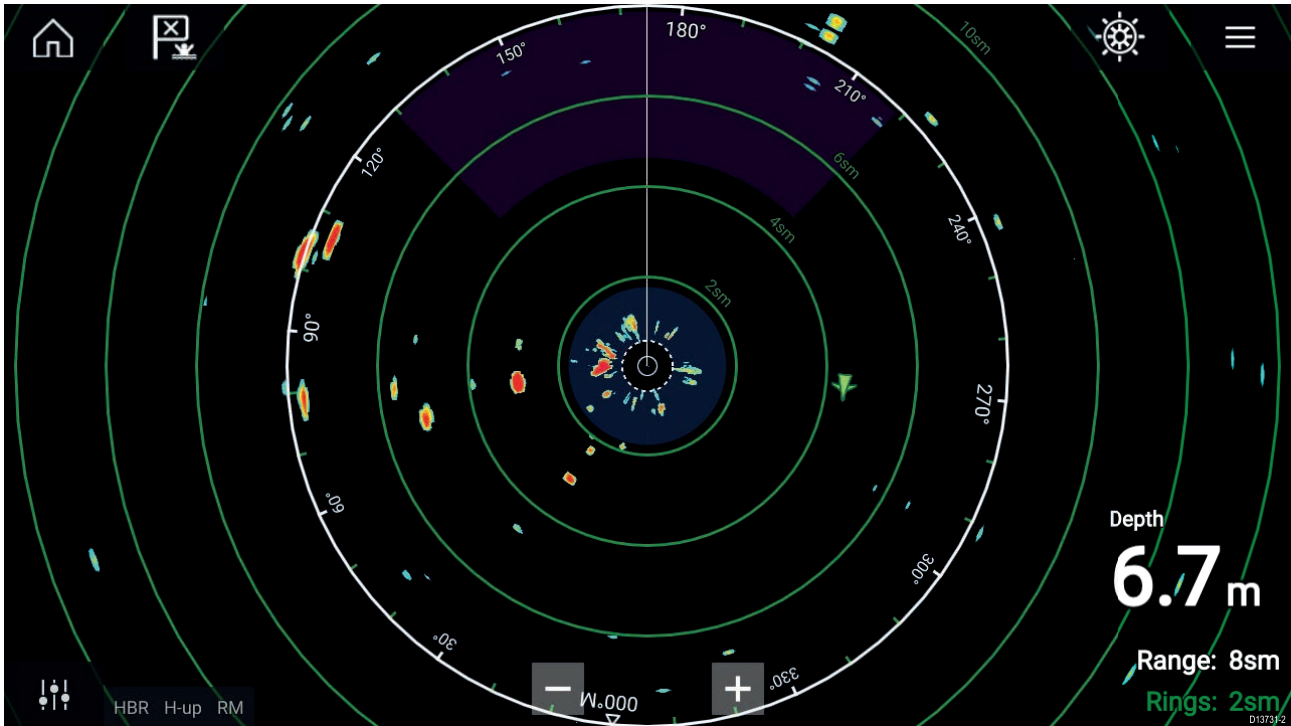







Tracked Radar targets and AIS targets are displayed using target symbols.

The Radar app allows you to configure alarms which are triggered when a target or object conflicts with the **Dangerous targets** or **Guard Zone** alarm settings.

The Range rings, bearing ring and VRM/EBLs can be used to identify a targets distance and heading in relation to your vessel.

Radar app controls

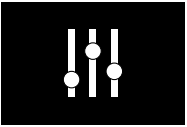
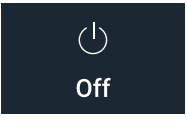
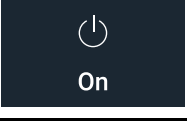
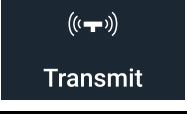
Icon	Description	Action
	Home icon	Takes you to the Homescreen
	Waypoint / MOB	Place waypoint / activate Man Overboard (MOB) alarm
	Pilot icon	Opens and closes the Pilot Sidebar
	Menu icon	Opens the App menu

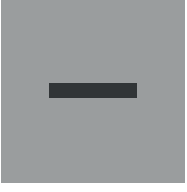
Icon	Description	Action
	Image adjustment	Displays onscreen sensitivity / image adjustment controls
	Power Off	Powers down the current Radar scanner
	Power On	Powers up the selected Radar scanner
	Transmit	Start Radar transmission
	Range In	Decreases the distance displayed onscreen (minimum range: 1/16nm).
	Range Out	Increases the distance displayed onscreen (up to your Radar scanner's maximum range).

Radar app context menu

Context menus provide context sensitive menu options.

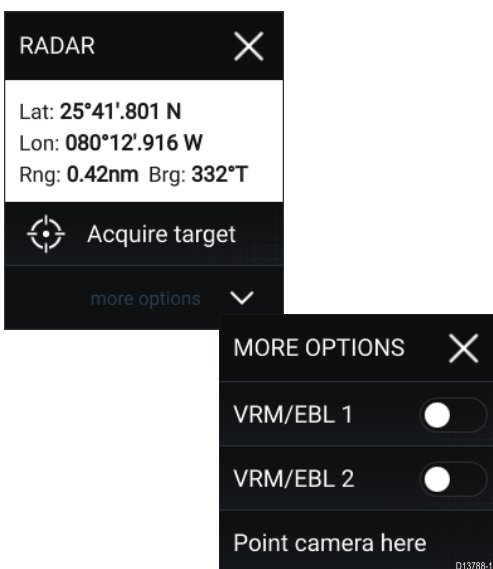

- Context menus are accessed in the Radar app by selecting a location or target.
- The context menu provides Latitude, longitude, range and bearing details for the selected location or object.
- The context menu provides quick access to relevant settings or features.
- Select **More options** to display further options.

Camera tracking

When connected to a compatible Pan and Tilt Thermal camera you can track targets or point your camera at a specific target or area.

2 options are available for camera tracking:

- **Point camera here** — Points the camera at a specific point onscreen, the camera will remain pointed at this area regardless of your own vessel's course.

- **Track with camera** — Tracks a selected target regardless of your own vessel's or target's course.

Camera tracking options are available from the Context menu in the Chart and Radar apps: **Context menu > more options > Point camera here**, or **Context menu > more options > Track with camera**.

Automatic tracking

You can use the Camera app settings to configure automatic tracking for AIS, Radar and MoB targets: **Camera app > Menu > Settings > Camera motion > AUTO TRACKING**

11.2 Radar feature comparison

The range of features and settings that are available in the Radar app is dependent on the type of connected Radar scanner.

Sensitivity controls

Features/settings	Radar type
Gain	<ul style="list-style-type: none"> All
Color Gain	<ul style="list-style-type: none"> Magnum Open Array Quantum™ 2 Doppler Quantum™ SuperHD™ Open Array HD Open Array HD Radome
Rain	<ul style="list-style-type: none"> All
Sea Clutter	<ul style="list-style-type: none"> All
FTC (Fast Time Constant)	<ul style="list-style-type: none"> Digital Radome
Power Boost	<ul style="list-style-type: none"> Magnum Open Array SuperHD™ Open Array
Antenna Boost	<ul style="list-style-type: none"> Magnum Open Array SuperHD™ Open Array

Gain Modes

Features/settings	Radar type
Buoy	<ul style="list-style-type: none"> Magnum Open Array SuperHD™ Open Array HD Open Array HD Radome
Harbor	<ul style="list-style-type: none"> All
Coastal	<ul style="list-style-type: none"> All
Offshore	<ul style="list-style-type: none"> All
Bird	<ul style="list-style-type: none"> Magnum Open Array SuperHD™ Open Array HD Open Array HD Radome
Weather	<ul style="list-style-type: none"> Quantum™ 2 Doppler Quantum™

Features

Features/settings	Radar type
Doppler	<ul style="list-style-type: none"> Quantum™ 2 Doppler
Dual Range	<ul style="list-style-type: none"> Magnum Open Array SuperHD™ Open Array HD Open Array HD Radome
Interference Rejection	<ul style="list-style-type: none"> All

Features/settings	Radar type
Interference Rejection Level	<ul style="list-style-type: none"> • Quantum™ 2 Doppler • Quantum™ • Digital Radome
Target Expansion	<ul style="list-style-type: none"> • All
Expansion Level	<ul style="list-style-type: none"> • Digital Radome
Guard Zones	<ul style="list-style-type: none"> • All = 2
Guard Zone Sensitivity	<ul style="list-style-type: none"> • All
Radar Targets	<ul style="list-style-type: none"> • Magnum Open Array = 25 • Quantum™ 2 Doppler = 25 • Quantum™ = 10 • SuperHD™ Open Array = 25 • HD Open Array = 25 • HD Radome = 25 • Digital Radome = 10
Auto acquire (targets)	<ul style="list-style-type: none"> • Magnum Open Array = 25 • Quantum™ 2 Doppler = 25
Tuning	<ul style="list-style-type: none"> • Magnum Open Array • SuperHD™ Open Array • HD Open Array • HD Radome
Transmit Frequency	<ul style="list-style-type: none"> • Quantum™ 2 Doppler • Quantum™
Scanner Rotation Speed	<ul style="list-style-type: none"> • Magnum Open Array = 24 RPM / Auto (48 RPM) • Quantum™ 2 Doppler = 24 RPM • Quantum™ = 24 RPM • SuperHD™ Open Array = 24 RPM / Auto (48 RPM) • HD Open Array = 24 RPM / Auto (48 RPM) • HD Radome = 24 RPM / Auto (48 RPM) • Digital Radome = 24 RPM
Sea Clutter Curve	<ul style="list-style-type: none"> • All
Parking Offset	<ul style="list-style-type: none"> • Magnum Open Array • SuperHD™ Open Array • HD Open Array
Antenna Size selection	<ul style="list-style-type: none"> • Magnum Open Array • SuperHD™ Open Array = 4ft / 6ft • HD Open Array = 4ft / 6ft
Timed Transmit	<ul style="list-style-type: none"> • All
Bearing Alignment	<ul style="list-style-type: none"> • All
MBS (Main Bang Suppression) Off	<ul style="list-style-type: none"> • All

Features/settings	Radar type
Tuning Preset	<ul style="list-style-type: none"> • Magnum Open Array • SuperHD™ Open Array • HD Open Array • HD Radome • Digital Radome
STC (Sensitivity Time Control) Preset	<ul style="list-style-type: none"> • Digital Radome
VRM/EBL (Variable Range Markers/Electronic Bearing Line)	<ul style="list-style-type: none"> • All
Display Timing	<ul style="list-style-type: none"> • SuperHD™ Open Array = 0–767m • HD Open Array = 0–767m • HD Radome = 0–767m • Digital Radome = 0–153.6m
Max Range	<ul style="list-style-type: none"> • Magnum Open Array = 4kW = 72nm, 6kW = 96nm • Quantum™ 2 Doppler = 24nm • Quantum™ = 24nm • SuperHD™ Open Array = 72nm • HD Open Array = 72nm • HD Radome = 48nm • Digital Radome = 48nm
Colors	<ul style="list-style-type: none"> • Magnum Open Array = 256 • Quantum™ 2 Doppler = 256 • Quantum™ = 256 • SuperHD™ Open Array = 256 • HD Open Array = 256 • HD Radome = 256 • Digital Radome = 8

Compatible Radar scanners

The table below lists Radar scanners that can be used with the Radar app.

- Magnum Open Array.
- Quantum™ 2 Doppler.
- Quantum™.
- SuperHD™ Open Array.
- HD Open Array.
- HD Radome.
- Digital Radome.

11.3 Opening the Radar app

The Radar app is opened by selecting a page icon from the Homescreen that includes the Radar app.

Pre-requisites:

1. Ensure your Radar scanner is compatible, check the latest details available on the Raymarine website, if in doubt please contact an authorized Raymarine dealer for advice.
2. Ensure you have installed your Radar scanner in accordance with the documentation that was supplied with your Radar.

The Radar app will open in 1 of 3 states:

Off/Not Connected

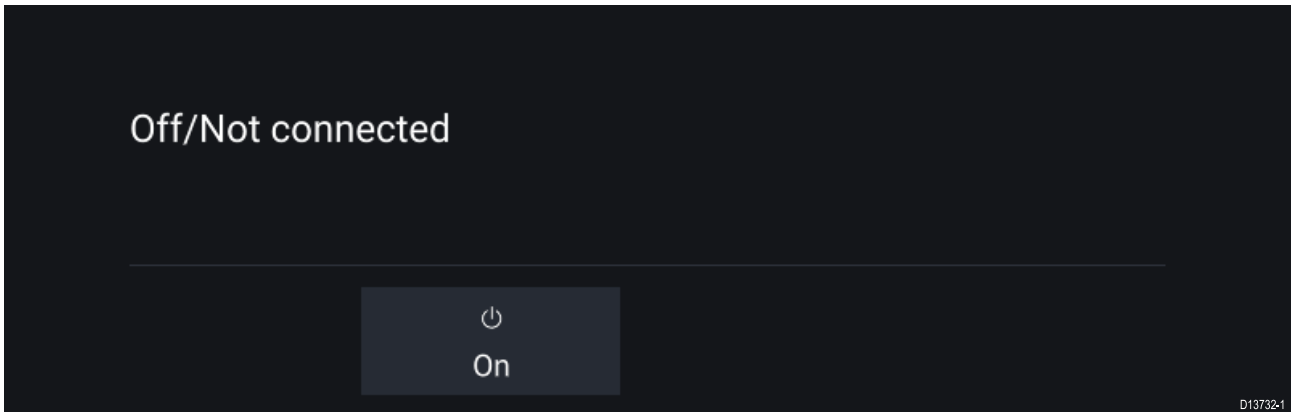

If the '**Off/Not Connected**' message is displayed then:

- your Radar scanner may be powered down, or
- your MFD cannot establish a connection with your Radar scanner

Select **On** to power up your Radar. If the '**Radar not found**' message is displayed then a connection could not be established, ensure that network and power connections to your Radar and MFD are correct and free from damage and then power cycle your system. If the Radar scanner can still not be found refer to your Radar's installation documentation for further troubleshooting information.

Off

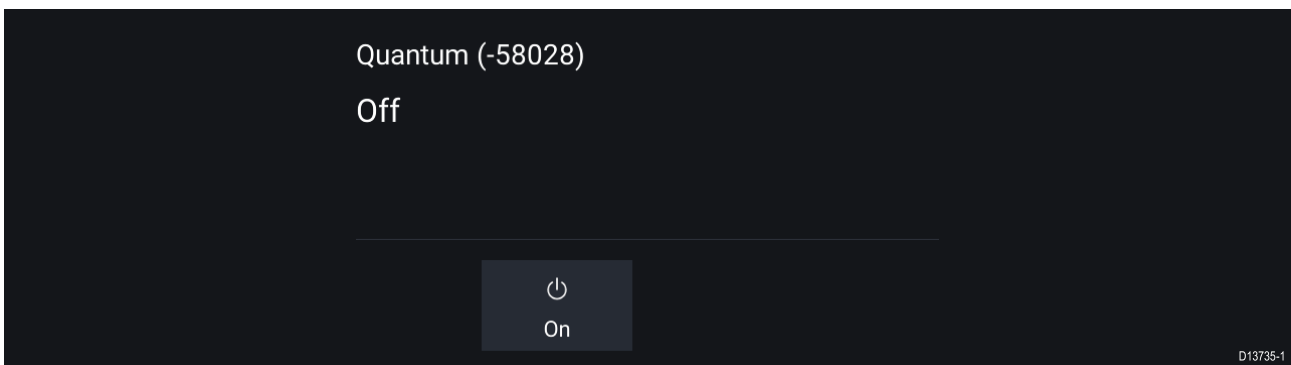

If the '**Off**' message is displayed then your Wi-Fi connected Radar scanner is paired but powered off, select **On** to power up your Radar

Standby (Not transmitting)

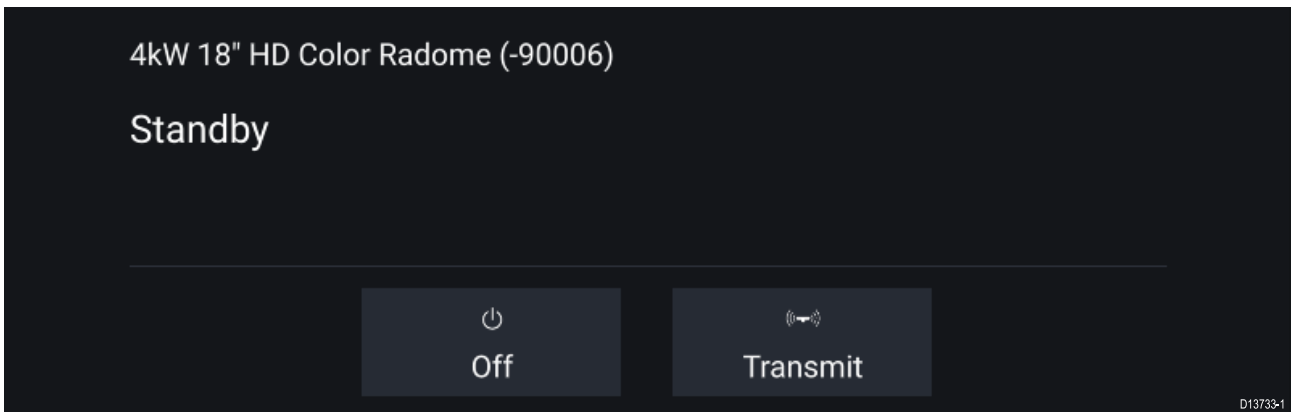

If the 'Standby' message is displayed then select **Transmit** to begin transmitting.

Transmitting

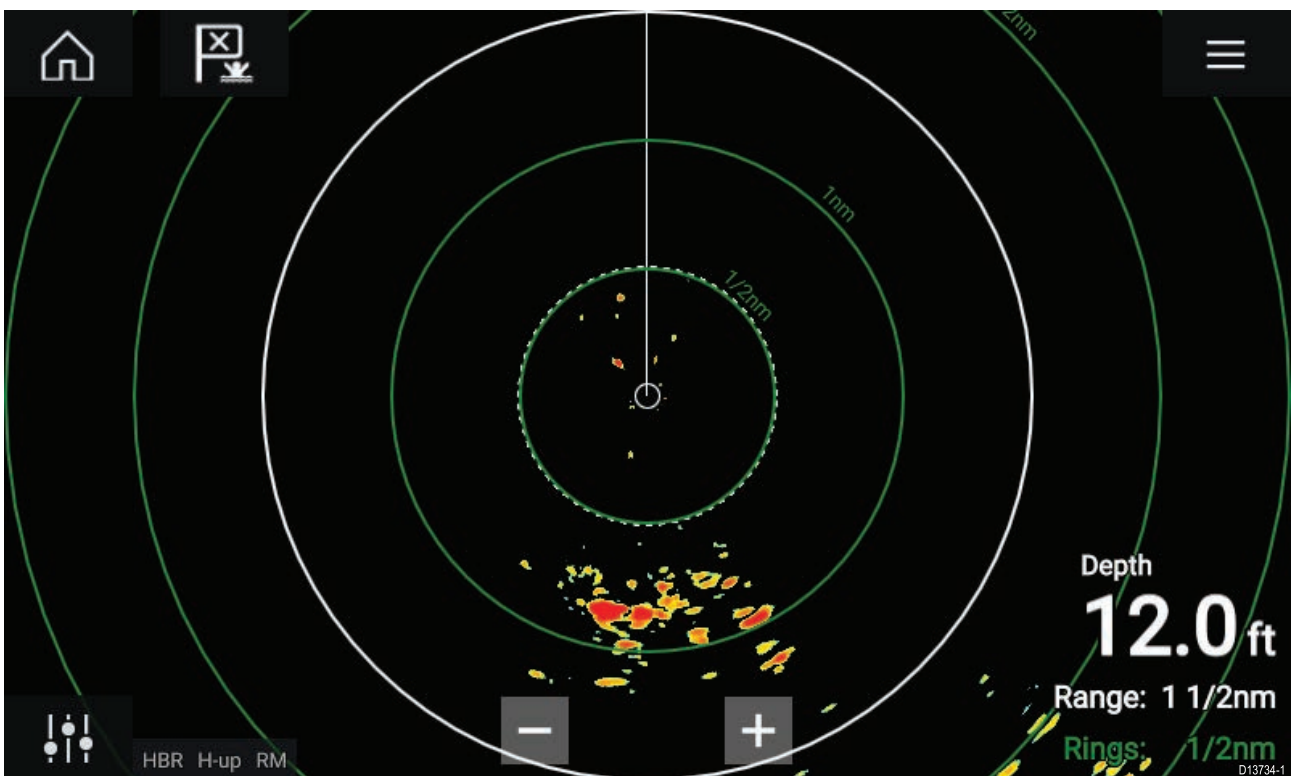

If your Radar scanner is connected, powered up and transmitting then the Radar image is displayed and echoes/targets are displayed onscreen.

Putting the Radar into Standby

With your selected Radar displayed onscreen:

1. Select Transmit from the main menu.
The Radar scanner will stop transmitting and is put into **Standby** mode.

Powering down your Radar

With your Radar scanner in Standby:

1. Select the **Off** icon.
2. Select **Yes** to confirm power down.

The Radar scanner will still consume a small amount of power whilst it is powered off, this is to ensure the Radar can be powered back up quickly.

11.4 Set up

Selecting a Radar scanner

On systems with 2 Radar scanners, you can select which Radar scanner is used in each instance of the Radar app.

1. Select the  **Settings** icon from the Radar app menu.

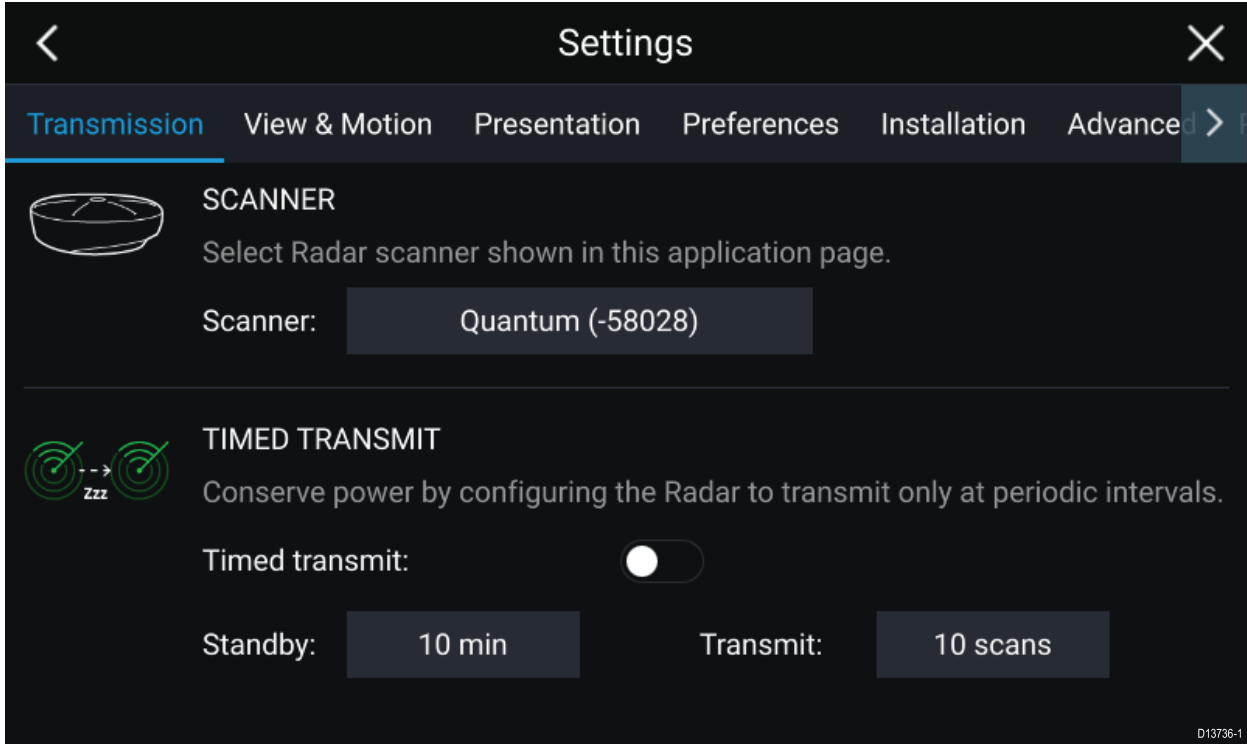

2. Select the **Scanner:** box on the **Transmission** tab.
A list of available Radar scanners is displayed.
3. Select the Radar scanner that you want to associate with the current instance of the Radar app.
4. Close the **Settings** page.

The current instance of the Radar app will change to display the selected Radar scanner. Radar scanner selection shall persist over a power cycle.

Alternatively, with the Radar powered off or in Standby, you can select switch Radar scanner by selecting **Change scanner**.



Dual range

HD and SuperHD Radar scanners are capable of **Dual range**. Dual range enables you to view 2 ranges (i.e. Short range and Long range) simultaneously.

To view both ranges you will need to configure a splitscreen, dual Radar, app page that displays the same Radar scanner in each window. You can then enable **Dual Range** mode and set the **Channel** for each window from the **Transmission** tab: **Menu > Settings > Transmission**.

Dual range limitations:

- Dual range cannot be enabled when Radar targets are being tracked (clear the target list and try again).
- When Dual range is enabled Radar target tracking is disabled.
- When Dual range is enabled Automatic Radar target acquisition is disabled.
- In Dual range the maximum rotation speed is 24rpm.
- When using a SuperHD Radar **Antenna boost** and **Power boost** controls are only applied to the Long range channel. Open Array Radar scanners running version 1.xx or 2.xx software will have the Short range channel's maximum range restricted to 3 nm.
- When Dual range is enabled on a Radar scanner running version 1.xx or 2.xx software the **Expansion** control will be disabled.

Timed Radar transmission

To help conserve power you can configure your Radar to only transmit periodically.

From the Radar menu:

1. Select the **Settings** icon.
The settings page is displayed.
2. Switch on **Time Transmit**: using the toggle switch.
3. Select **Standby**: and choose a time interval.
4. Select **Transmit**: and choose the number of rotations you want the Radar to perform.

The Radar will transmit for the specified number of rotations and then will switch to Standby for the specified time interval, the sequence will repeat until Timed Transmit is switched off.

The Timed transmit will revert to Off after a power cycle.

Setting open array antenna size

When connected to an Open Array Radar Scanner you can configure the **Antenna size**. Setting the antenna size can help when setting a **Parking offset**.

From the Radar app:

1. Select **Menu > Settings > Transmission**.
2. Select the correct size for your Radar's antenna from the **Antenna size** option.

Bearing alignment

The Radar bearing alignment ensures that Radar objects appear at the correct bearing relative to your vessel's bow. You should check the bearing alignment for any new installation.

Checking alignment

Align the bow with a stationary object between 0.25 and 2 NM away.

Reduce the gain to make the target as small as possible on the screen.

Note the position of the object on the Radar screen. If the target is not under the ship's heading marker (SHM), then bearing alignment adjustment is required.

Adjusting alignment

Adjust the **Bearing alignment** setting until the target object appears under the SHM.

Bearing alignment setting can be accessed from the **Installation** tab: **Menu > Installation > Bearing alignment**.

Note: Heading (HDG) is displayed in the Radar application. Please be aware that bearing alignment refers to the **relative** bearing of **targets** to the vessel's bow using visual checks / traditional means.

11.5 Radar modes

The Radar app provides preset modes that can be used to quickly achieve the best picture depending on your current situation. Only Radar modes supported by your Radar scanner are shown.

To change Radar mode select the required mode from the Radar app menu.

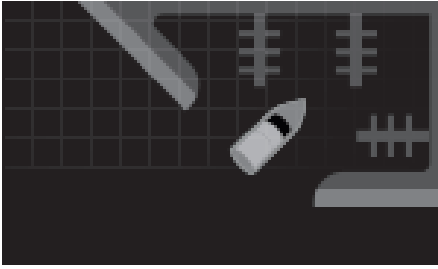

HARBOR

Harbor mode takes into account land clutter that is typically encountered in a Harbor, so that smaller targets are still visible. This mode is useful when navigating in a Harbor.

Radar scanners: All.

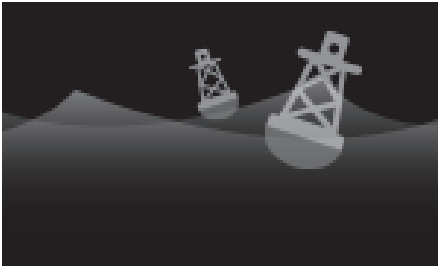

BUOY

Buoy mode enhances the detection of smaller targets such as mooring buoys, and is useful at ranges up to 3/4nm.

Radar scanners: SuperHD™ Open Array, HD Open Array and HD Radome.



COASTAL

Coastal mode takes into account slightly higher levels of Sea clutter that are encountered out of Harbor areas. This mode is useful when in open water but keeping to coastal areas.

Radar scanners: All.



OFFSHORE

Offshore mode takes into account high levels of Sea clutter so that targets are still visible, useful when navigating in open water away from the coast.

Radar scanners: All.



BIRD

Bird mode optimizes the display to help identify flocks of birds, useful when trying to locate a fishing area.

Radar scanners: SuperHD™ Open Array, HD Open Array and HD Radome.

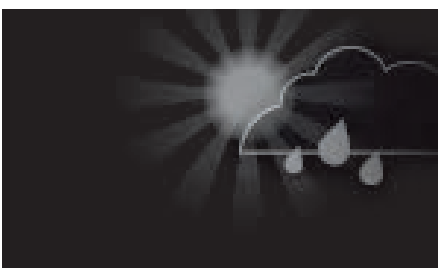

WEATHER

Weather mode optimizes the display to help identify precipitation, useful for helping determine weather fronts.

Radar scanners: Quantum™ and Quantum™ 2 Doppler.

11.6 Range and bearing

The Radar app helps you identify a target's range (distance) and bearing from your vessel.

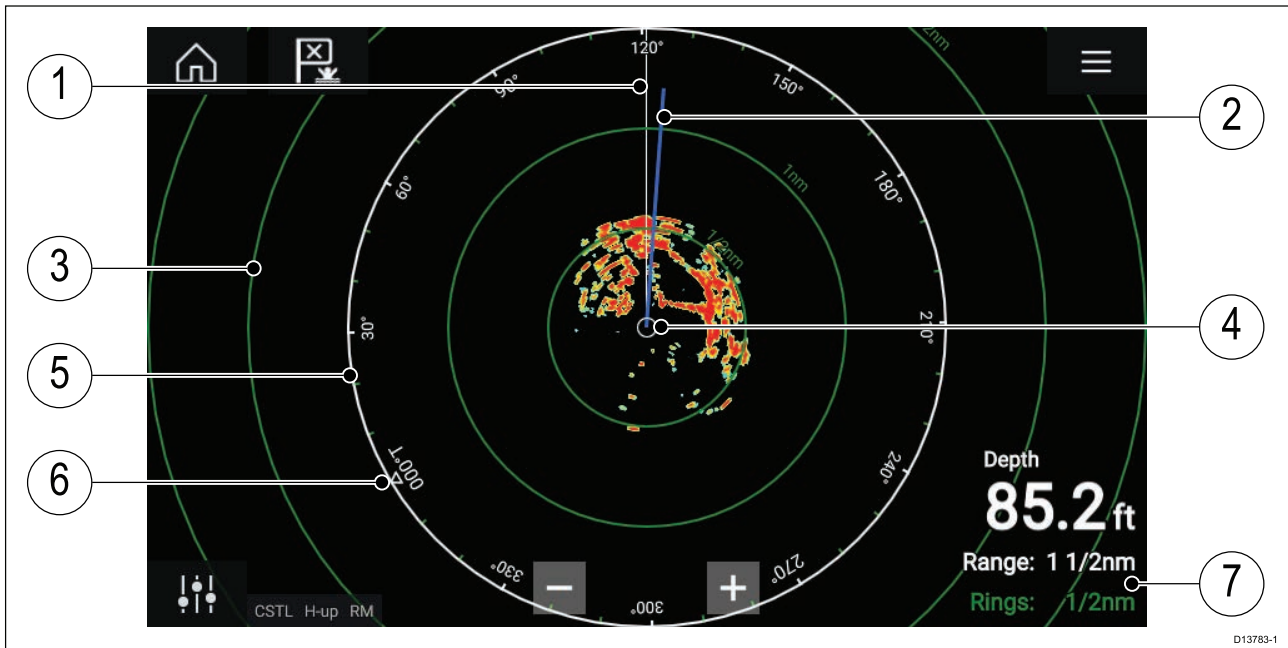

1. SHM (Ships heading marker).
2. COG/SOG line (Points in the direction of travel (COG), with the length of the vector providing an indication of speed (SOG)).
3. Range rings.
4. Vessel position.
5. Range and bearing indicator (The White ring identifies the distance from your vessel to the top edge of the screen. Bearing indicators are also provided around the ring).
6. North indicator (Always points North).
7. Current displayed Range and Ring separation distance (Range: identifies the distance from your vessel to the top edge of the screen. Rings: identifies the distance between each Range Ring).

The displayed range can be adjusted at anytime using the Range controls.

Range rings can be switched off from the Presentation tab: **Menu > Settings > Presentation > Range rings:**

You can also choose whether to display a numerical range indicator against each ring using the **Range ring labels:** option.

VRM (Variable Range Marker) / EBL (Electronic Bearing Line)

VRM/EBL is used to determine a targets range and bearing from your vessel, or from another target. 2 VRM/EBLs are available which are enabled from the context menu.

Context menu > More options > VRM/EBL 1 or **Context menu > More options > VRM/EBL 2**

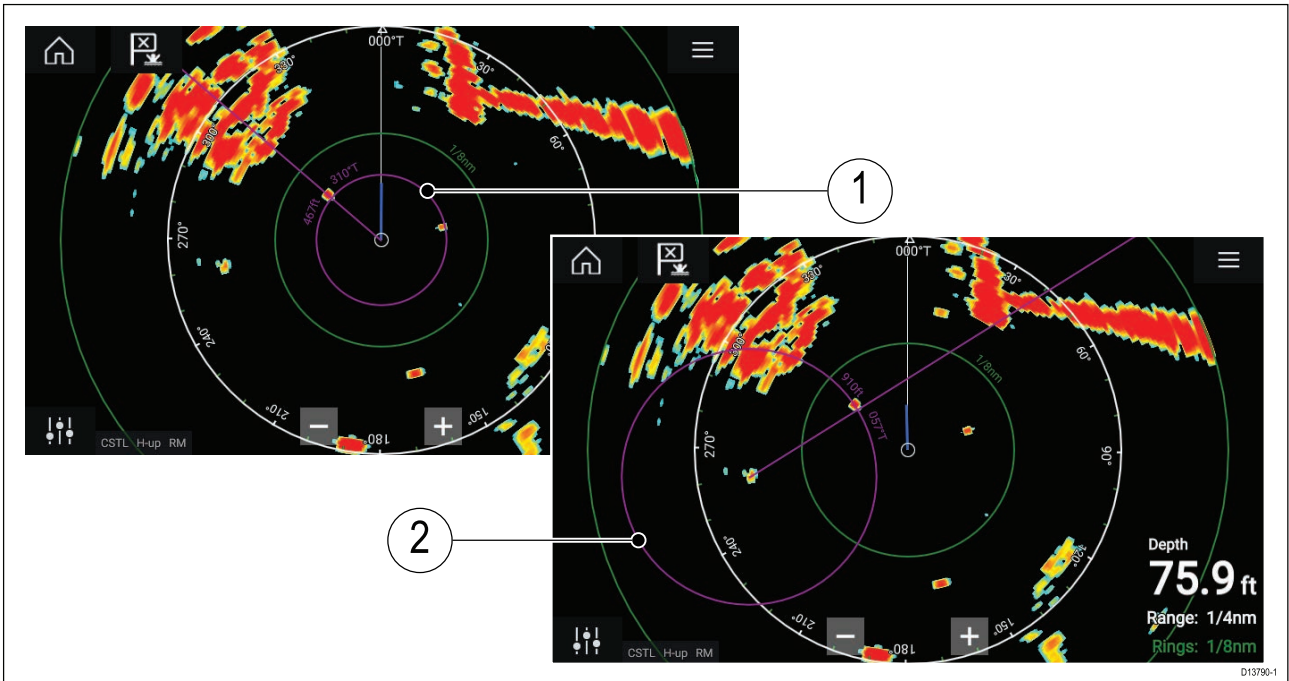

1. **Centered VRM/EBL** You can use a 'Centered' (on your vessel) VRM/EBL to determine the range and bearing of targets in relation to your vessel.
2. **Floating VRM/EBL** You can use a 'Floating' VRM/EBL to determine the range and bearing between 2 targets.

Editing a VRM-EBL

Once a VRM/EBL has been placed you can adjust its size and position.

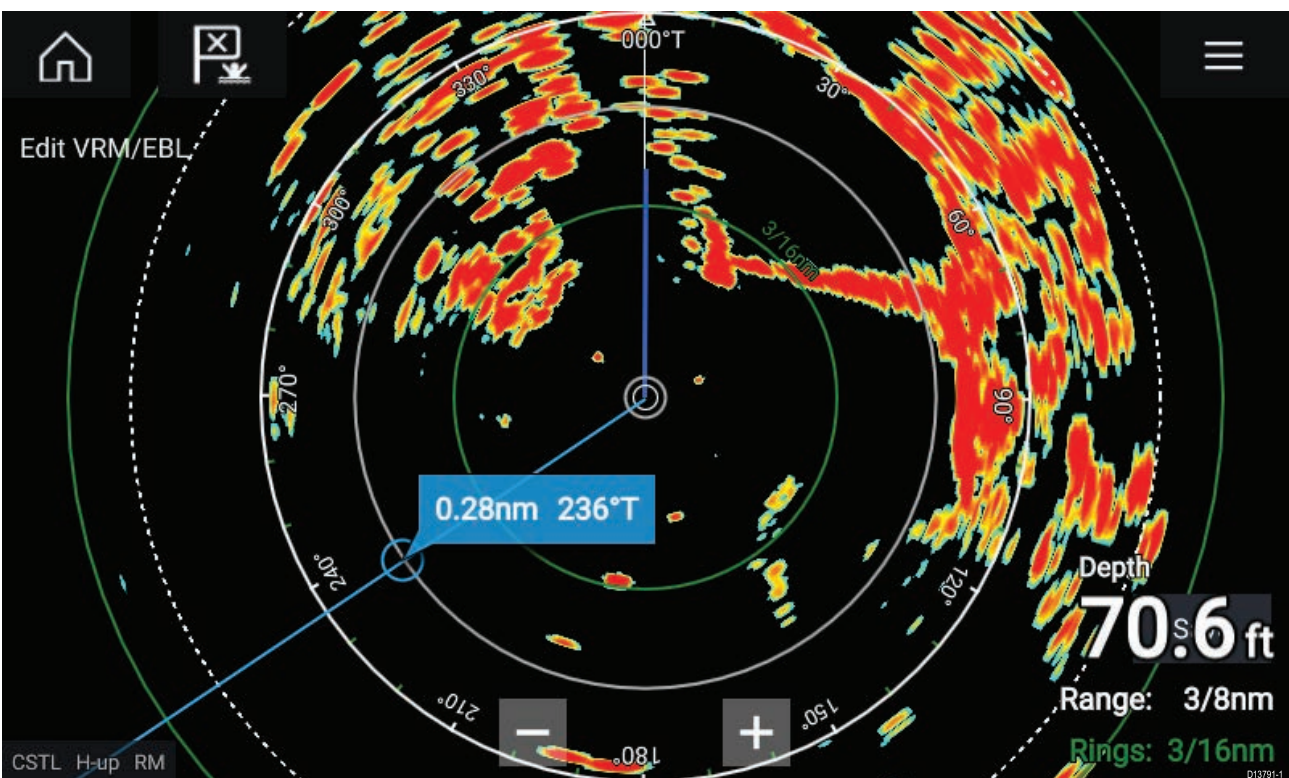

1. Select **Edit VRM/EBL** from the context menu.
2. To adjust the VRM/EBL select the desired target or drag the labelled circle to the target.
3. To create a floating VRM/EBL Drag the center circle to the desired target.

11.7 AIS targets

With compatible AIS hardware connected to your MFD, AIS targets can be automatically displayed in the Chart app and Radar app.

Tracked AIS targets are identified onscreen using target symbols.

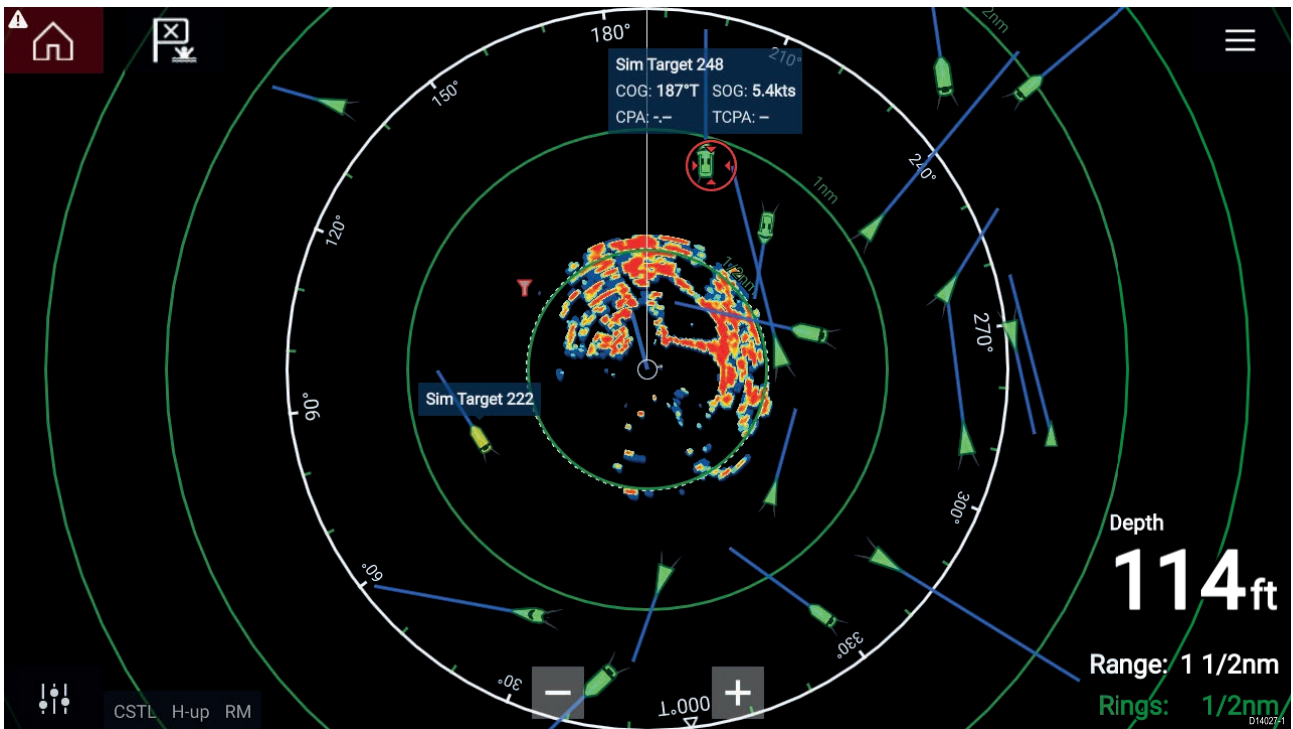

Up to 100 AIS targets can be tracked simultaneously. If more than 100 targets exist, within your range, the 100 targets nearest to your vessel will be displayed.

Target vectors and information can be displayed for each target by selecting the relevant option from the AIS target context menu. The AIS target context menu is accessed by selecting the AIS target.

You can also select the type of AIS targets that should be displayed, i.e.: **All**, **Dangerous**, **Buddies** and hide static targets from the AIS Settings tab.

AIS target list

AIS targets appear in the AIS target list.

The AIS target list can be accessed by selecting the **AIS** tab from the **Targets** menu: **Menu > Targets > AIS**.



The list identifies: Target name and Range and Bearing (from your vessel). Where relevant, CPA (Closest point of approach) and TCPA (Time to Closest Point of Approach) values are also shown.









Selecting a target from the list will highlight the selected target in the **LiveView** pane on the right of the screen and display Pop-over options. Pop-over options enable you to **View full target data** or add an AIS target a buddy by selecting **Add as buddy**.

AIS icons used for targets marked as buddies will be filled yellow. You can also rename buddy targets or remove buddies using the Pop-over options.

AIS target symbols







By default, standard AIS symbols are used to identify AIS targets. You can enable enhanced AIS target symbols from the **Advanced Settings** menu: (**Menu > Settings > Advanced > Enhanced AIS targets**). With enhanced mode enabled, the enhanced symbols are used in place of the standard vessel symbols.

Standard AIS symbols — type

	Vessel		SART (Search and Rescue Transponder)
	Land based station		ATON
	SAR (Search and Rescue)		Virtual ATON
	* Blueforce vessel		* Blueforce SAR







Note: * Requires STEDS-EAIS hardware.

Enhanced AIS symbols – type

	Sailing Vessel		Commercial
	High speed vessel / Wing In Ground vessel		Cargo vessel
	Passenger vessel		Other

Enhanced AIS symbols are scaled or outlined according to the reported size of the vessel.

AIS symbol status

	Lost (No border, crossed through)		Uncertain (Dashed outline)
	Buddy (Yellow fill)		Dangerous and Uncertain (Dashed outline and Flashes Red)
	Dangerous (Flashes Red)		ATON off position (Red border)

AIS settings

When the AIS layer is enabled in the Chart app you can configure **AIS settings** from the **Targets** menu **Menu > Targets > AIS settings**.

Setting	Description	Options
Show AIS targets in Chart / Show AIS targets in Radar	Enables and disables AIS targets in the Chart and Radar apps.	<ul style="list-style-type: none"> • On • Off
Enhanced AIS targets	Enables and disables display of enhanced AIS target icons.	<ul style="list-style-type: none"> • On • Off
Show these AIS types	Determines the types of AIS target displayed in the Chart and Radar apps.	<ul style="list-style-type: none"> • All • Dangerous • Buddies
Hide static targets	When enabled AIS target travelling under 2 knots will be hidden, unless they are or become dangerous.	<ul style="list-style-type: none"> • On • Off
Silent mode	When enabled your vessel's AIS will not transmit your position or details.	<ul style="list-style-type: none"> • On • Off

11.8 Radar targets

With a compatible Radar scanner connected to your MFD, Radar targets can be tracked in the Chart app and Radar app. Depending on your Radar scanner, Radar targets can be acquired manually (MARPA) or automatically (ARPA), based on your configured Guard zones.

Tracked Radar targets are identified onscreen using target symbols.

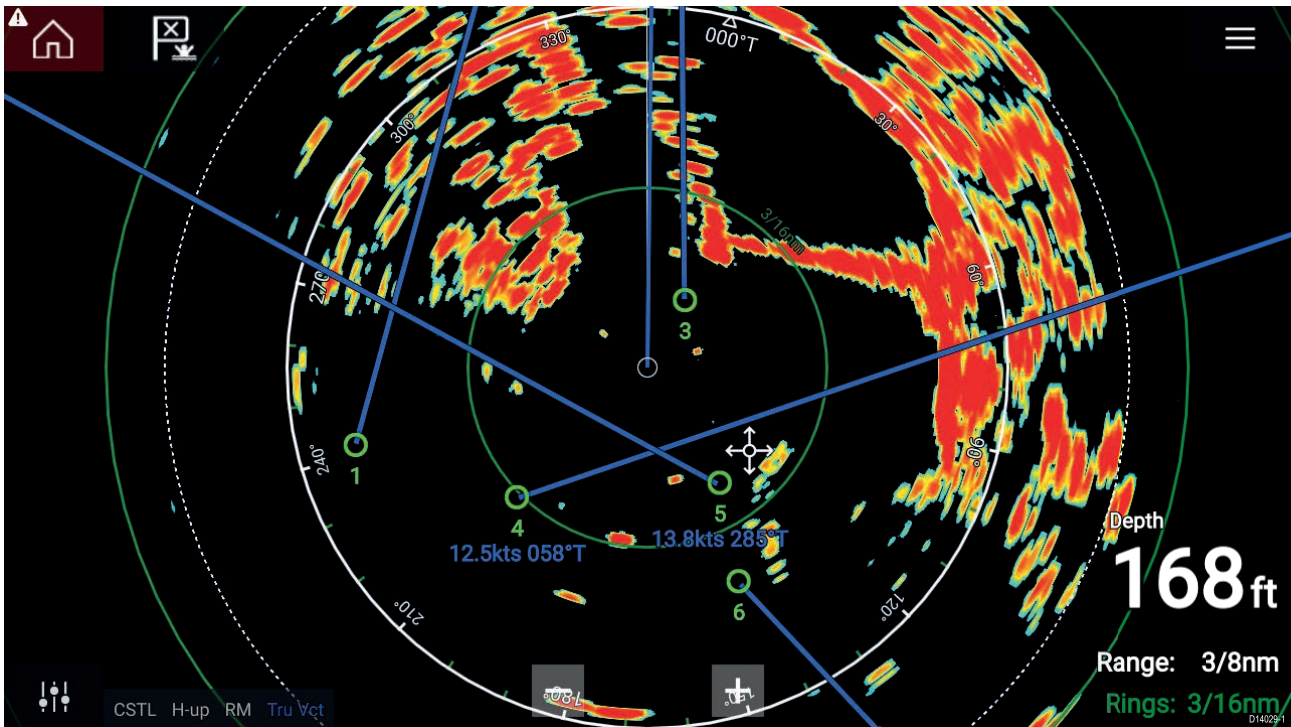

Multiple Radar targets can be tracked simultaneously.

Target vectors and information can be displayed for each target.



Radar target options are available from the Radar target context menu. The Radar target context menu provides options for you to **Cancel target**, **Show CPA** graphic or Display **Target info** onscreen by selecting the relevant option. The Radar context menu is accessed by selecting the Radar target.





MARPA / Auto acquisition data source requirements

Use of the MARPA/Auto acquisition Radar features requires the following data sources to be available on your system (e.g. connected to your multifunction display, via SeaTalkng® or NMEA 0183).

Data type	Example data source
COG (Course Over Ground)	GPS or GNSS receiver (MFD internal receiver or external receiver).
SOG (Speed Over Ground)	GPS or GNSS receiver (MFD internal receiver or external receiver).
HDG / HDT (True Heading)	Compass or Autopilot sensor providing Fastheading data (e.g. Evolution EV-1 / EV-2).

Radar target symbols

Symbol	Status	Description
	Acquiring target — Manual	Thin dashed Green circle
	Acquiring target — Auto	Thick dashed Red circle, flashes until acknowledged

Symbol	Status	Description
	Auto-acquired target — Unacknowledged	Red circle, flashes until acknowledged
	Acquired target	Green circle with Target ID
	Dangerous target	Red circle with Target ID, flashes until acknowledged
	Lost target (Target not detected for 4 Radar scans)	Gray circle with Red cross through

Once acquired the target's COG (Course Over Ground) and SOG (Speed Over Ground) can be displayed below the target ID.

The Target info is colored Blue if COG and SOG values are True or Orange if values are Relative. Target info will turn Red if the target becomes dangerous.

Acquiring a target manually

To acquire a Radar target manually using MARPA (Mini Automatic Radar Plotting Aid) follow the steps below.

With the Radar app, or Chart app with Radar overlay enabled:

1. Select the target.
The context menu is displayed.
2. Select **Acquire target**.
Once acquired the target will be tracked.

Automatic target acquisition

With a compatible Radar scanner connected, Radar targets can be acquired automatically.

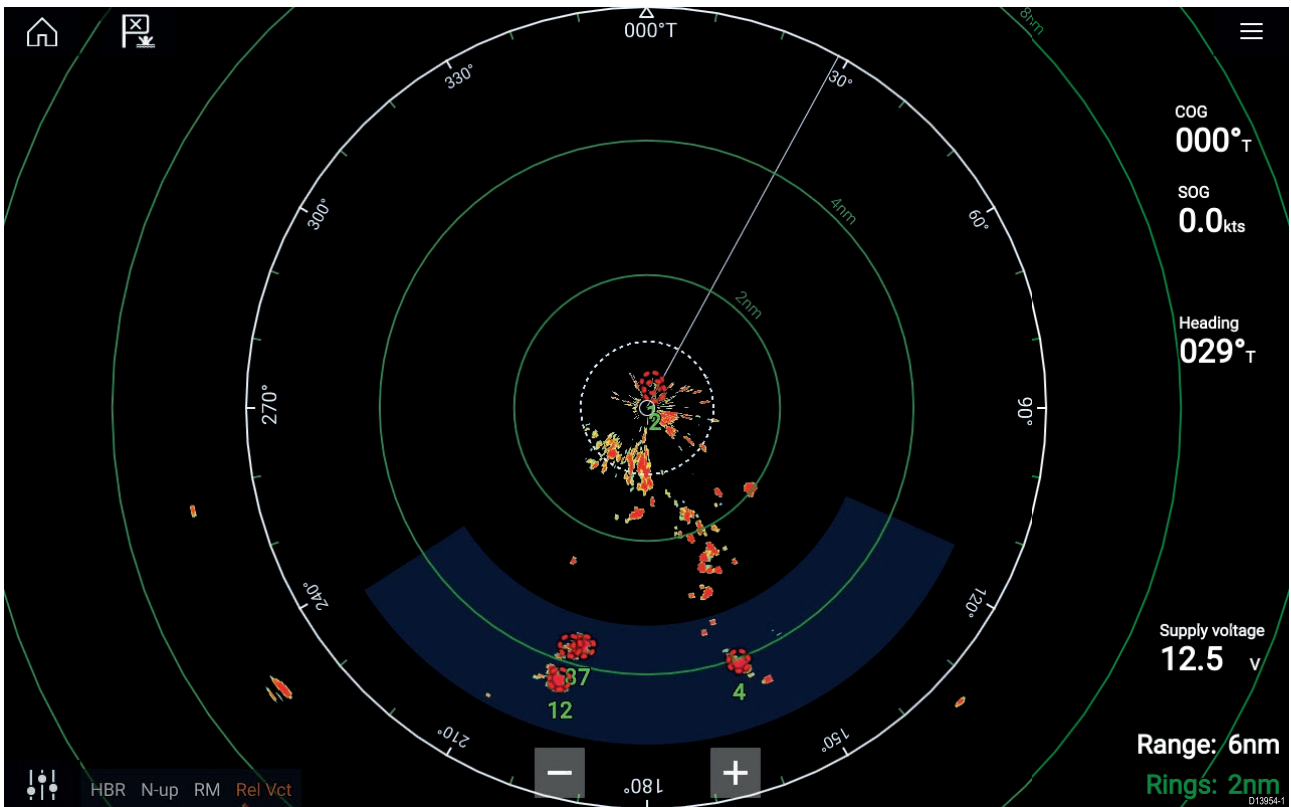

Once configured, targets which enter or appear in your chosen **Guard Zone(s)** will be automatically acquired.

Note:

- Automatic target acquisition cannot be enabled at the same time as **Timed Transmit** or **Dual Range**.
- Automatic target acquisition will be temporarily paused if the Radar display range is 12nm or greater.

Setting up automatic target acquisition

Follow the steps below to configure automatic target acquisition.

1. Select the **Auto Acquisition** tab from the Target menu: (**Menu > Targets > Auto Acquisition**).
2. Enable Automatic Target Acquisition by selecting the **Automatically acquire Radar returns as targets:** toggle switch.
3. Select the **Acquire within:** box and choose **Guard zone 1, Guard zone 2** or **Zones 1 & 2** as required.
4. To enable onscreen pop-up notifications of new targets which have been acquired automatically, select the **Warn me about new targets** toggle switch.
When multiple targets are acquired simultaneously then an Info dialogue is displayed.
5. You can also adjust the size and position of the Guard zones directly from the **Auto Acquisition** page by selecting **Adjust zone 1** or **Adjust zone 2**.

Radar target list

Tracked Radar targets appear in the Radar target list.

The AIS target list can be accessed by selecting the **Radar** tab from the **Targets** menu: **Menu > Targets > Radar**.

The screenshot shows the 'Targets' menu with four tabs: Radar, AIS, Target Settings, and AIS Settings. The 'Radar' tab is selected, displaying a table of target data and a LiveView radar display on the right.

Target	Range	Bearing	CPA	TCPA	
1	0.33sm	060°S	0.32sm	18m 42s	⊗
2	0.97sm	092°P	0.81sm	14h 40m...	⊗
3	0.56sm	028°S		0m 0s	⊗
4	0.69sm	159°S		0m 0s	⊗

The LiveView radar display shows a circular radar scan with various targets plotted. A target is highlighted with a blue circle and a pop-over menu. The display includes a scale bar (1sm, 1/2sm) and a 'Sorted By: Number' button. A 'Cancel all targets' button is also visible at the bottom right.

The list identifies: Target number and Range and Bearing (from your vessel). Where relevant, CPA (Closest point of approach) and TCPA (Time to Closest Point of Approach) values are also shown.

Selecting a target from the list will highlight the selected target in the **LiveView** pane on the right of the screen and display Pop-over options. Pop-over options enable you to **Cancel target**, **Show CPA** graphic or Display **Target info** by selecting the relevant option.

The Radar target list can be **Sorted By:** target **Number** or its **Range** from your vessel, by selecting the Sorted By: option at the bottom of the **LiveView**.

Radar targets can also be cancelled individually by selecting the 'X' next to the target's details in the list, or you can cancel all targets by selecting **Cancel all targets**.

Target settings

Target vectors, target history and object trail graphics can be displayed onscreen to improve situational and collision awareness.

Target settings can be accessed from the **Target Settings** tab: **Menu > Targets > Target settings**.

Reference mode

Target settings can be configured to either **True** or **Relative** mode. In True mode, Trails, Vectors and History are colored Blue and are shown ground referenced (i.e. the object or target's actual Course Over Ground (COG)). In Relative mode, Trails, Vectors and History are colored Orange and are shown relative to your vessel's movement.

To switch the target reference mode, select the **REFERENCE MODE** setting. Alternatively, you can switch reference mode by selecting the onscreen **Image Adjustment** icon and then selecting either **True** or **Relative**.

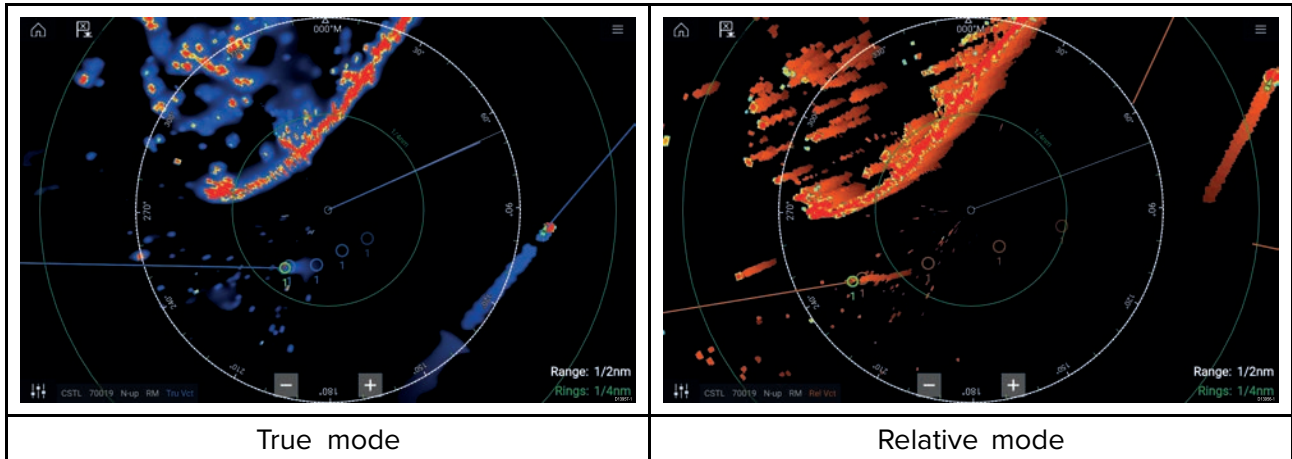

The **Target Settings** reference mode is independent of your vessel's motion mode.

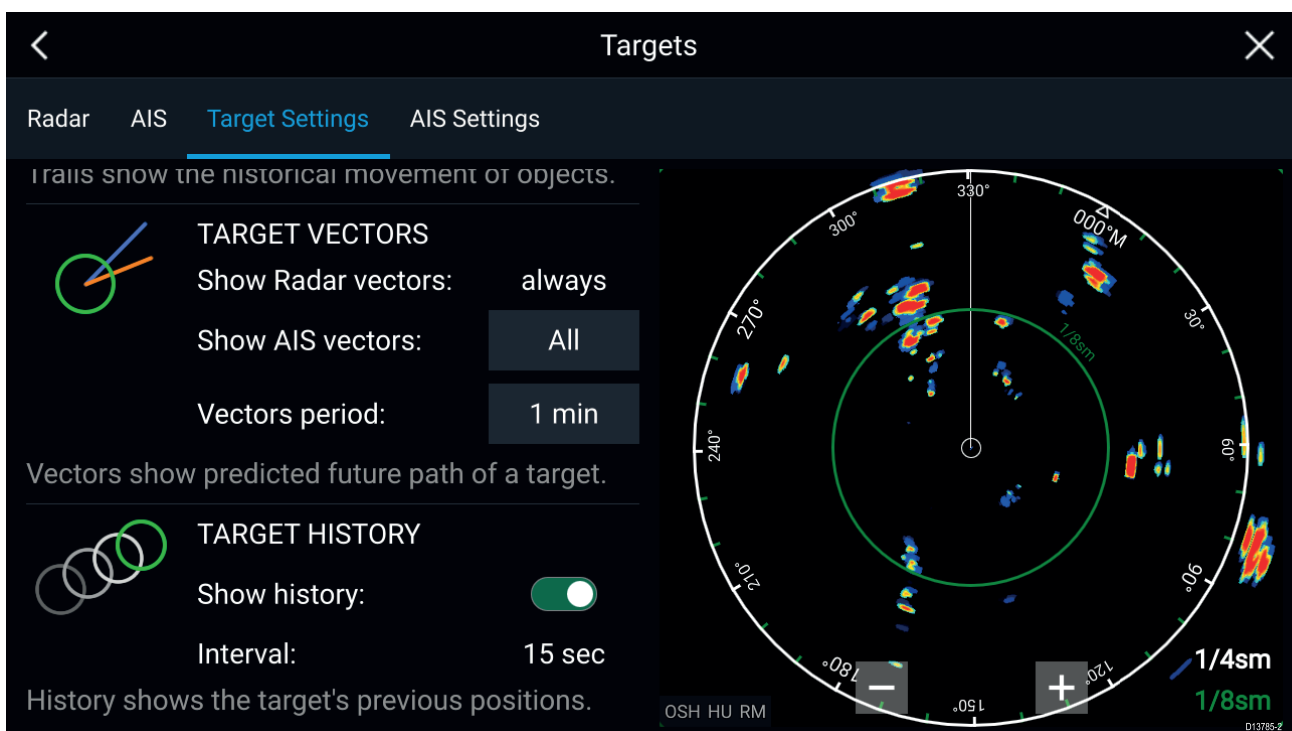

Target vectors

Target vectors show the predicted future course of a target.

Target vectors for acquired Radar targets are always shown. By default, target vectors are also shown for all AIS targets. You can switch the **Show AIS vectors** to Manual, enabling you to switch vectors for AIS targets On or Off for each target individually, via the target context menu.

The length of the Vector line signifies where the target will be after the time specified in **Vector period** has passed. The Vector period can be adjusted by selecting the current **Vector period** value and choosing a time from the Pop-over options.

Target history

Target history shows a target's previous positions.

Target history can be enabled or disabled using the **Show history** toggle switch.

Target history is plotted by displaying a target symbol at the vessel's position each time the value specified in the **Interval** setting has passed. The **Interval** is automatically calculated based on the target vector's **Vector period**, divided by 4.

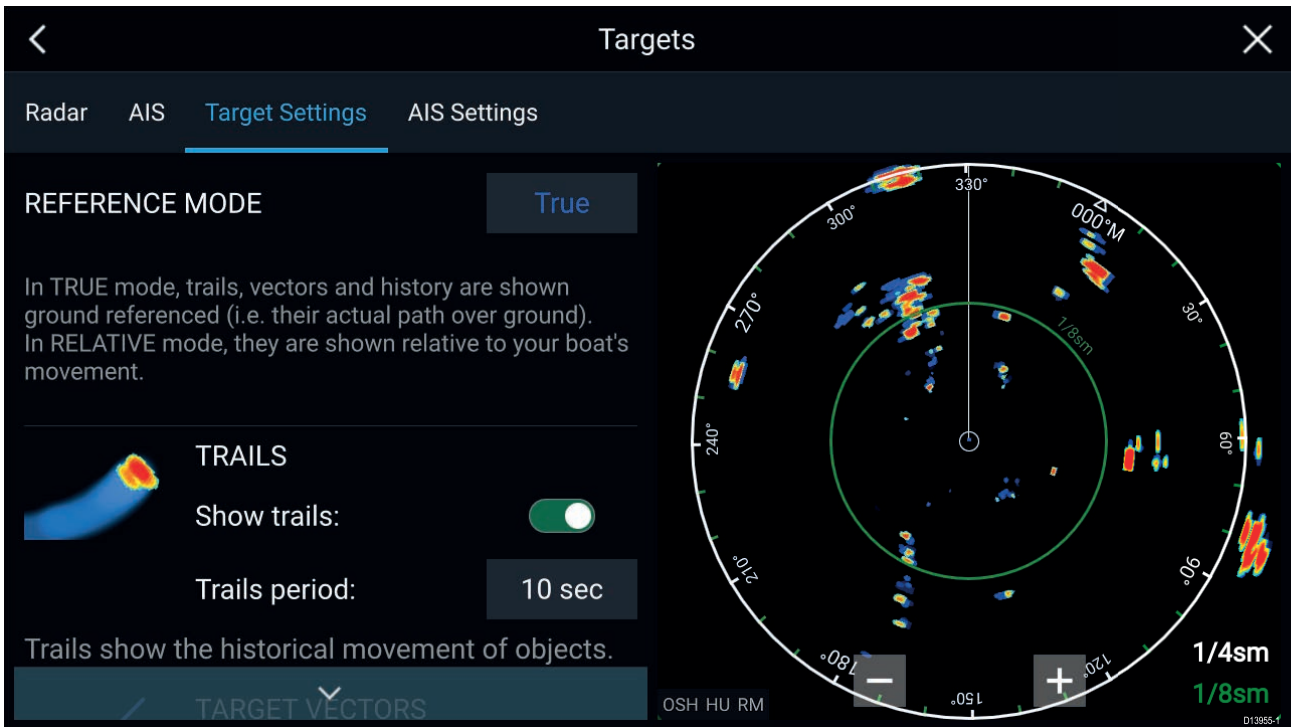

Trails

Trails plot the historical movements of objects (Radar returns) for the time specified in the **Trails period** setting.

Trails are subject to the selected “Reference Mode” (i.e. **True**, to show actual motion over “ground” (COG), or **Relative**, to show motion relative to your vessel).

Trails can be enabled and disabled using the **Show trails** toggle switch.

Historical object position is shown as a colored trail behind the object.

Onscreen target settings

Target settings and information are also available using the onscreen **Image adjustment** icon.

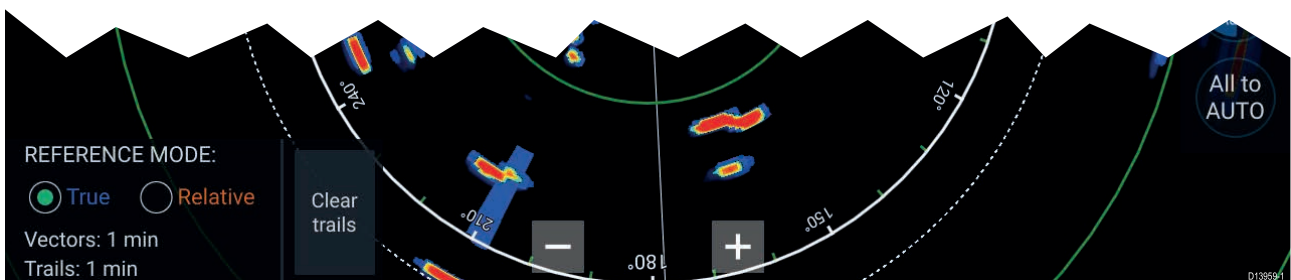

The following target settings and information is available:

- **REFERENCE MODE** — Choose whether Radar targets and objects are displayed in **True** or **Relative** reference mode.
- **Vector period and Trail interval** — Displays currently selected values.
- **Clear trails** — Clears and resets the trails displayed onscreen.

Clearing / resetting trails

In an area with multiple target returns, trails can clutter the Radar image, reducing its ability to provide a target’s path, under these circumstances you can remove all existing trails using the onscreen **Clear trails** option.

1. Select the onscreen **Image adjustment** icon.
2. Select **Clear trails**.

Target context menu

A target context menu is available that provides quick access to useful target settings.

To open the Radar target context menu, select a target onscreen.



CPA: 779ft TCPA: 12m 50s
COG: 334°M SOG: 1.0mph

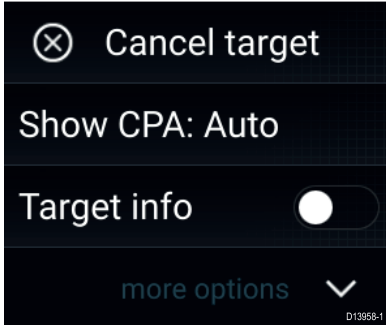

The Radar context menu provides CPA, TCPA, COG and SOG data for the selected target.

The context menu also provides the following target menu options:

- **Cancel target** — The Radar target will no longer be tracked.
- **Show CPA** — Determines whether CPA graphics are shown. The default option is Auto which displays CPA graphics for the target if it becomes dangerous. You can also set CPA graphics to On, which displays CPA graphics, if there is an intersect point between your vessel's current course and the target's. When set to Off no CPA graphics will be displayed for the target.
- **Target info** — Determines whether the target's SOG and COG information is displayed under the target onscreen.

11.9 Dangerous targets alarm

You can use the Dangerous targets alarm to notify you if a Radar or AIS target will reach a specified distance from your vessel within a specified time.

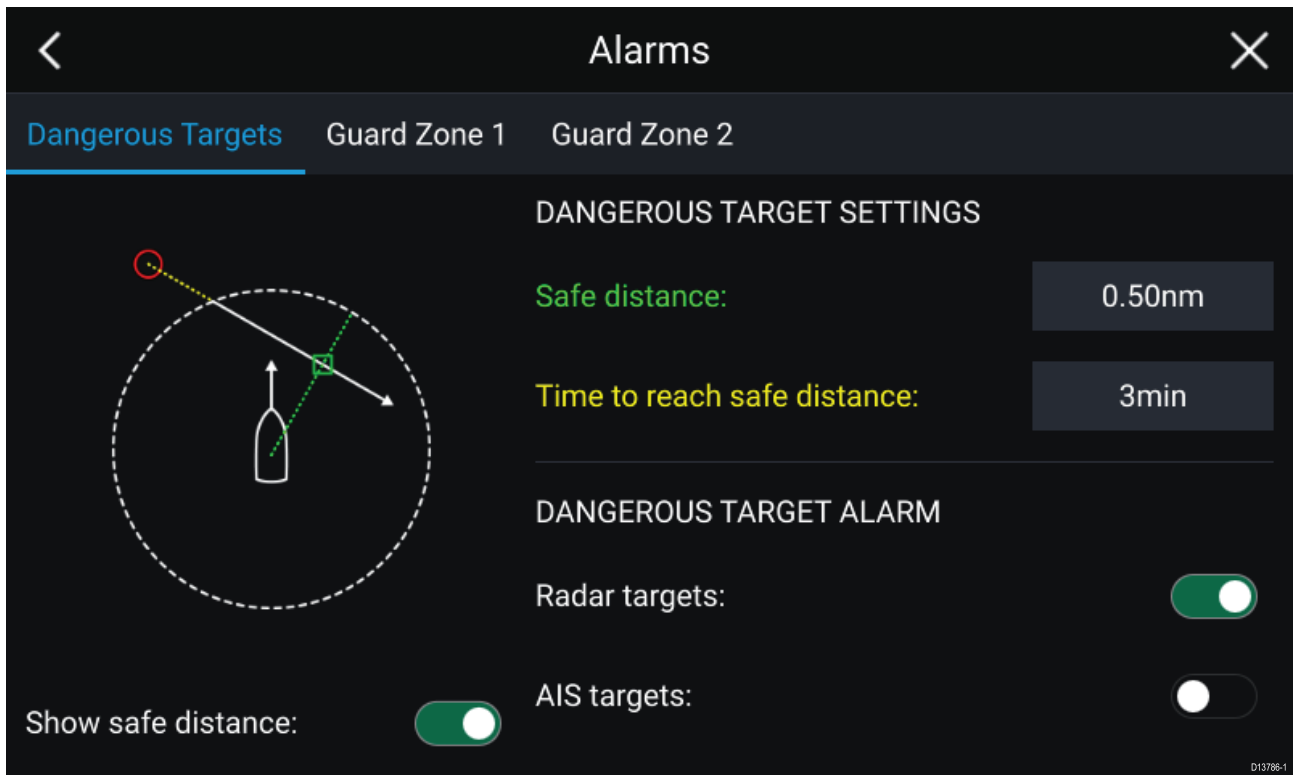

To set up the Dangerous target alarm, first adjust the **Safe distance** to the desired value and then select a **Time to reach safe distance**. The alarm will be triggered if a tracked target will reach the specified Safe distance from your vessel within the time period selected.

You can choose whether you want the Dangerous target alarm to trigger for Radar and / or AIS targets.

You can display a Safe distance ring around your vessel in the Radar app using the **Show safe distance** control.

11.10 Guard zone alarms

Guard zones alert you if a Radar return is detected within the Guard zone area.

2 Guard zones can be configured for each connected Radar scanner.

The Guard zones can be configured from the **Alarms** menu: **Menu > Alarms > Guard zone 1** or **Menu > Alarms > Guard zone 2**

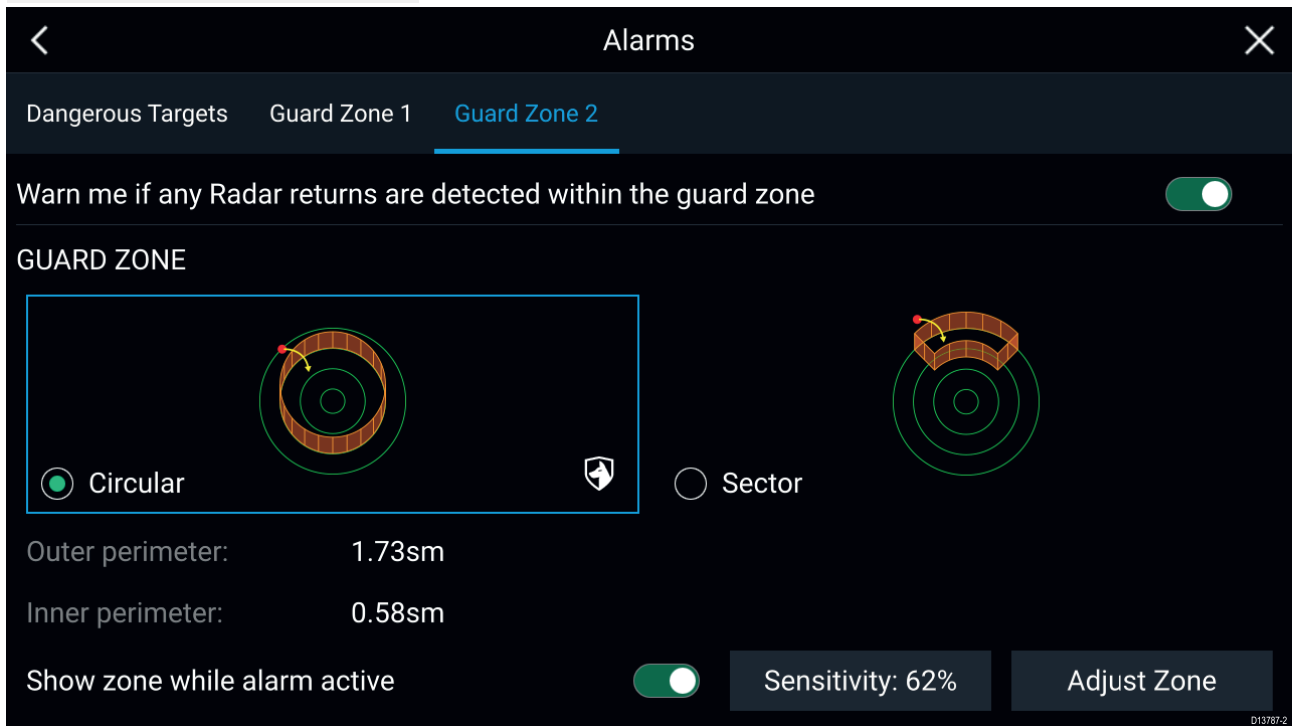

A Guard zone can be configured as a sector or as a circle around your vessel.

Selecting **Adjust Zone** allows you to configure the size of the Guard Zone.



Adjust the guard zone's size by dragging the inner and outer perimeter end points (circles) to the desired locations.

Once configure select **Back**.

If required, you can also adjust the Guard zone sensitivity. Sensitivity determines the size at which objects trigger the alarm.

11.11 Doppler Radar overview

Doppler Radar technology makes it easier to track moving targets with significant ground speed exceeding 3 knots.

Typically Doppler Radar works best with objects that are moving directly towards or away from the vessel. Doppler Radar can highlight only those targets that are moving relative to the vessel (e.g. other boats, but not land or buoys, for example).

Doppler Radar works by transmitting a microwave signal which is then reflected off a desired moving target at a distance. By analyzing how the object's motion has altered the frequency of the returned signal, the Doppler Radar can interpret the variation to provide highly accurate measurements of a target's direction of travel, relative to the Radar scanner.

Doppler Radar technology is particularly beneficial in a marine environment, where poor weather conditions and visibility can make target tracking difficult. Additionally, it is not always easy to interpret the information displayed by traditional Radar technology. With the integration of Doppler information, the process of matching on-screen radar returns with real-world objects becomes a much simpler task.

Doppler mode

When a compatible Radar is connected Doppler mode is available.

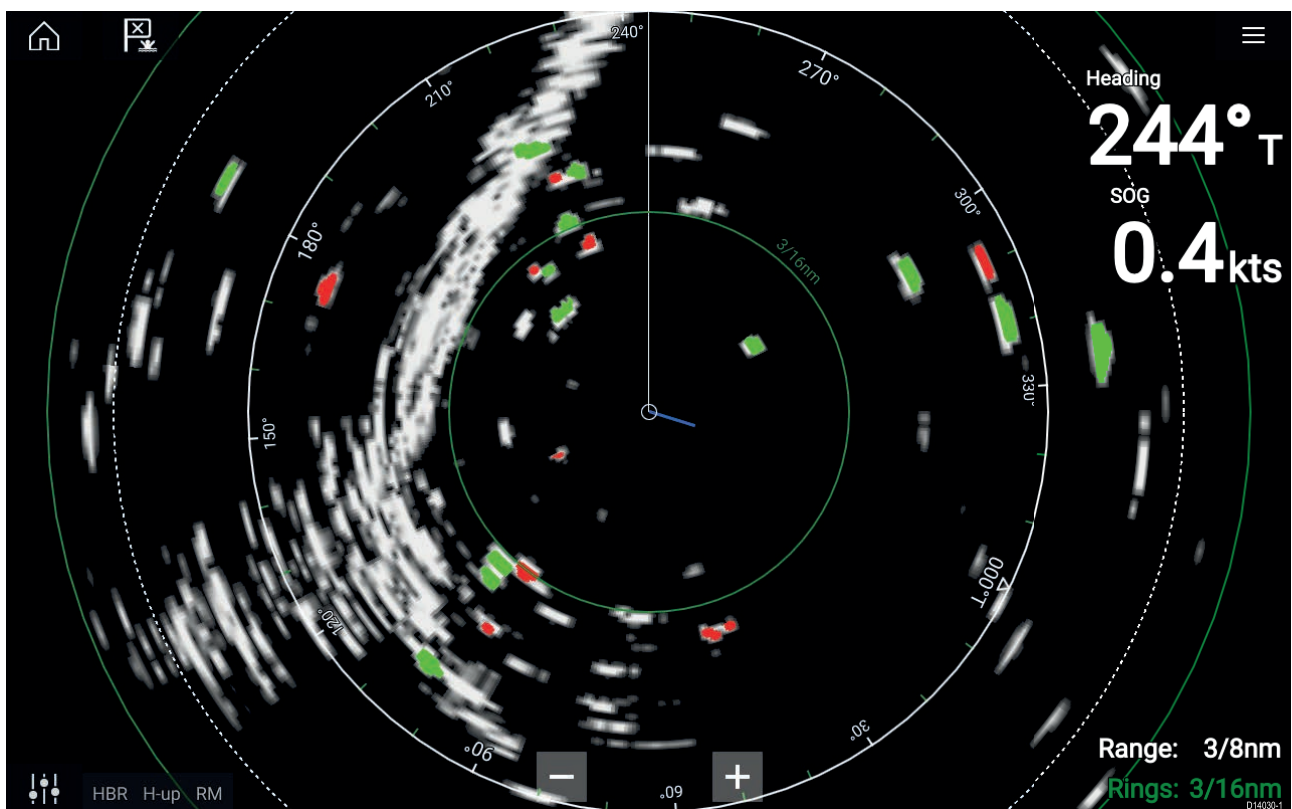

Doppler mode — Enabling and disabling

Doppler mode is enabled from the Main menu: **Menu > Doppler**.

With Doppler mode enabled the color palette will change to the default Doppler palette, all approaching targets will be colored Red and all targets moving away from you will be colored Green.

Doppler mode is suspended at ranges of 12 nm and greater. The Radar color palette will remain the same but targets will not be highlighted.

Doppler mode — Color palettes

Doppler has unique color palettes which help to ensure the Red and Green Doppler targets stand out from the Radar image. When Doppler is enabled the standard color palette setting will show only the unique Doppler color palettes: **Doppler grey**, **Doppler blue** and **Doppler yellow**.

The Color palettes can be selected from the Presentation tab: **Menu > Settings > Presentation**.

Doppler data source requirements

Use of the Doppler Radar features requires the following data sources to be available on your system (e.g. connected to your multifunction display, via SeaTalkng[®] or NMEA 0183).

Required data sources

Data type	Example data source
COG (Course Over Ground)	GPS or GNSS receiver (MFD internal receiver or external receiver).
SOG (Speed Over Ground)	GPS or GNSS receiver (MFD internal receiver or external receiver).

Recommended data source

Data type	Example data source
HDG / HDT (True Heading)	Compass or Autopilot sensor providing Fastheading data (e.g. Evolution EV-1 / EV-2).

Note: A Heading data source is not essential for Doppler operation. However it will improve the performance of Doppler mode at slower speeds (< 15 knots), when tide set and leeway are present.





11.12 Radar sensitivity controls

Optimum performance is usually achieved using the default settings. You can adjust the image using the Sensitivity controls to improve the displayed image.



Sensitivity settings can be accessed using the onscreen **Image adjustment** icon, or the Adjust sensitivity menu option: **Menu > Adjust sensitivity**.

The Sensitivity controls available are dependant upon the Radar scanner in use.

Control	Name	Description
	'G' Gain	The control determines the signal strength at which target returns are shown onscreen. The Gain control can be set to Auto or Manual . A higher value produces more target returns and noise onscreen.
	'R' Rain	Precipitation appears on the Radar screen as lots of small echoes which continuously change size, intensity and position. The Rain control suppresses these echoes making it easier to identify real object. The higher the Rain control is set the more echoes will be suppressed.
	'S' Sea	Radar echoes from waves can clutter the Radar screen. The Sea control suppresses these echoes (for up to 5 nm depending on conditions) making it easier to identify real objects. The higher the Sea control is set the more echoes will be suppressed.
	'CG' Color Gain	The control sets the lower limit for the color used for the strongest target returns. All target returns above this value are displayed in the strongest color. Those with a weaker value are divided equally between the remaining colors. The control can be set to Auto or Manual .
	All to Auto	Sets all Sensitivity settings to Auto with 0% offset.

11.13 Radar settings

The Settings menu provides access to the Radar app's features and functions. The options available in the Settings menu are dependent on the type of Radar scanner connected.

Transmission tab

Settings	Description	Options
Scanner	Allows you to select the Radar scanner that you want to use.	List of available Radar scanners.
Dual range	Enables and Disables dual range.	<ul style="list-style-type: none"> • On • Off
Channel	Determines which channel is shown in the Radar app.	<ul style="list-style-type: none"> • Channel 1 • Channel 2
Antenna size selection	Open Array Radar antenna size selection.	<ul style="list-style-type: none"> • 4ft • 6ft
Timed transmit	Enables and disables Timed transmit. Timed transmit configures your Radar to transmit at periodic intervals to conserve power.	<ul style="list-style-type: none"> • On • Off
Standby	Determines the length of time the Radar is in Standby for in Time transmit mode.	<ul style="list-style-type: none"> • 3 min • 5 min • 10 min • 15 min
Transmit	Determines the amount of scans the Radar will perform when transmitting in Time transmit mode..	<ul style="list-style-type: none"> • 10 scans • 20 scans • 30 scans

View & Motion tab

Settings	Description	Options
Orientation	<p>Head-up The top of the screen always points towards your vessel's current heading and as your heading changes the Radar image rotates accordingly. In Head-up the motion mode is fixed to Relative motion.</p> <p>North-up The top of the screen always points towards north and as your vessel's heading changes the SHM rotates accordingly.</p> <p>Course-up In Course-up the top of the screen always points towards your destination and as your heading changes the SHM rotates accordingly.</p>	<ul style="list-style-type: none"> • Head-up • North-up • Course-up
Motion mode	<p>Relative motion The position of your vessel remains fixed onscreen and the Radar image moves relative to your position. In Relative motion mode you can adjust your vessel's onscreen position using the Boat position setting.</p> <p>True motion Stationary Radar targets remain fixed and moving targets, including your vessel, move in true perspective to each other and to landmass. As your vessel's position reaches the edge of the</p>	<ul style="list-style-type: none"> • Relative motion • True motion

Settings	Description	Options
	screen, the image is redrawn to reveal the area ahead. In True motion mode the boat position is fixed to Full offset .	
Boat position	The boat position determines the position of your vessel onscreen. You can adjust the Boat position to provide a greater distance ahead of your vessel. Your boat position can only be changed in Relative motion mode.	<ul style="list-style-type: none"> • Center • Partial offset • Full offset

Presentation tab

Settings	Description	Options
Range rings	Enables and disables Range rings in the Radar app.	<ul style="list-style-type: none"> • On • Off
Range ring labels	Enables and disables Range ring distance labels in the Radar app.	<ul style="list-style-type: none"> • On • Off
Color palette	Allows selection of the color palette.	List of color palettes.

Preferences tab

Settings	Description	Options
VRM/EBL reference	Determines the reference point used for VRM/EBLs.	<ul style="list-style-type: none"> • True/Mag • Relative
Interference rejection	Suppresses interference from other close by Radar scanners.	<ul style="list-style-type: none"> • On • Off
Interference rejection level	Determines the level of suppression used. Only available when Interference rejection is enabled.	Quantum™ <ul style="list-style-type: none"> • Level 1 to Level 5 Non-HD Digital Radomes <ul style="list-style-type: none"> • Normal • High
Target expansion	When enabled, increases the Radar pulse length to provide larger target returns.	<ul style="list-style-type: none"> • On • Off
Expansion level	Determines the level of expansion used. Only available when Target expansion is enabled.	<ul style="list-style-type: none"> • Low • High
Tune adjust	Allows you to adjust the Radar scanners receiver for maximum target returns. It is recommended that the Radar scanner is allowed to warm up for at least 10 minutes prior to making adjustments.	<ul style="list-style-type: none"> • Auto • Manual (0% to 100%)
Radar speed	Allows you to select the appropriate rotation speed for your range. The Auto option provides an increased refresh rate at Radar ranges up to 3 nm.	<ul style="list-style-type: none"> • 24 RPM • Auto (24 / 48 RPM)
Transmit frequency	Changing the Transmit frequency can reduce interference on the Radar image.	<ul style="list-style-type: none"> • Low • Normal • High

Installation tab

Under normal circumstances it should not be necessary to adjust Installation settings.

Settings	Description	Options
Bearing alignment	Enables you to align the Radar image correctly in relation to your vessel's bow.	<ul style="list-style-type: none">• 179.5° Port to 180° Starboard
Parking offset	Allows you to select the 'parked position of your Open Array's antenna The Open Array must be in Standby to adjust the parking offset.	<ul style="list-style-type: none">• 0° to 359°
Main Bang Suppression (MBS)	MBS eliminates saturation immediately around your vessel. When adjusting Zero range it is recommended that MBS is set to Off.	<ul style="list-style-type: none">• Off• On
Sea clutter curve	Adjusts the Radar scanners sensitivity to Sea clutter.	<ul style="list-style-type: none">• 1 to 8

Advanced tab

Under normal circumstances it should not be necessary to adjust Advanced settings.

Settings	Description	Options
Tune preset	Radar tuning is controlled either automatically or manually, using the Tune adjust setting. Tune preset controls the range available to the Tune adjust control.	<ul style="list-style-type: none">• 0 to 255
STC preset	The Sensitivity Time Control (STC) can be used to equalize targets across the image. If you find targets are brighter or dimmer nearer the center of the image adjust the STC preset until the desired result is achieved.	<ul style="list-style-type: none">• 0% to 100%
Zero range	Zero range (Display timing) is used to configure the zero range of the Radar scanner so that objects appear at the correct distance.	<ul style="list-style-type: none">• 0 to 153m / 502ft
Reset	Resets Installation and advanced settings to factory defaults.	<ul style="list-style-type: none">• Yes• No

Page settings tab

Settings	Description
Data Overlays	Enables configuration of Data overlays
Edit split ratio	Enables you to customize the position of the partitions in splitscreen app pages.

Chapter 12: Dashboard app

Chapter contents

- [12.1 Dashboard app overview on page 190](#)
- [12.2 Dashboard settings menu on page 196](#)

12.1 Dashboard app overview

The Dashboard app enables you to view system data. System data may be generated by your MFD or by devices connected to your MFD via SeaTalkng[®] / NMEA 2000 and SeaTalkhs[™]. The Dashboard app can also be configured to provide control of your compatible Digital Switching devices.

Note: For data to be available in the Dashboard app it must be being transmitted to your MFD from compatible hardware using supported protocols and messages.

The Dashboard app can be displayed in Fullscreen and half screen portrait app pages.



For each instance of the Dashboard app you can select which Data pages you want to use, the Data page selection will persist over a power cycle.



D13758-1

The Dashboard app is pre-configured with a number of customizable data pages.

Dashboard app controls

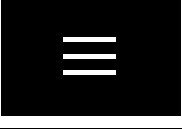
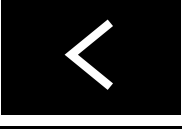
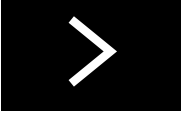
Icon	Description	Function
	Home icon	Takes you to the Homescreen.
	Waypoint / MOB	Place waypoint / activate Man overboard (MOB) alarm.
	Pilot icon	Opens and closes the Pilot Sidebar
	Menu icon	Opens the app menu.
	Left arrow	Displays the previous data page.
	Right arrow	Displays the next data page.

Navigation and Sailing dials

Navigation and Sailing dials are available which provide a compass dial with various data indicators.

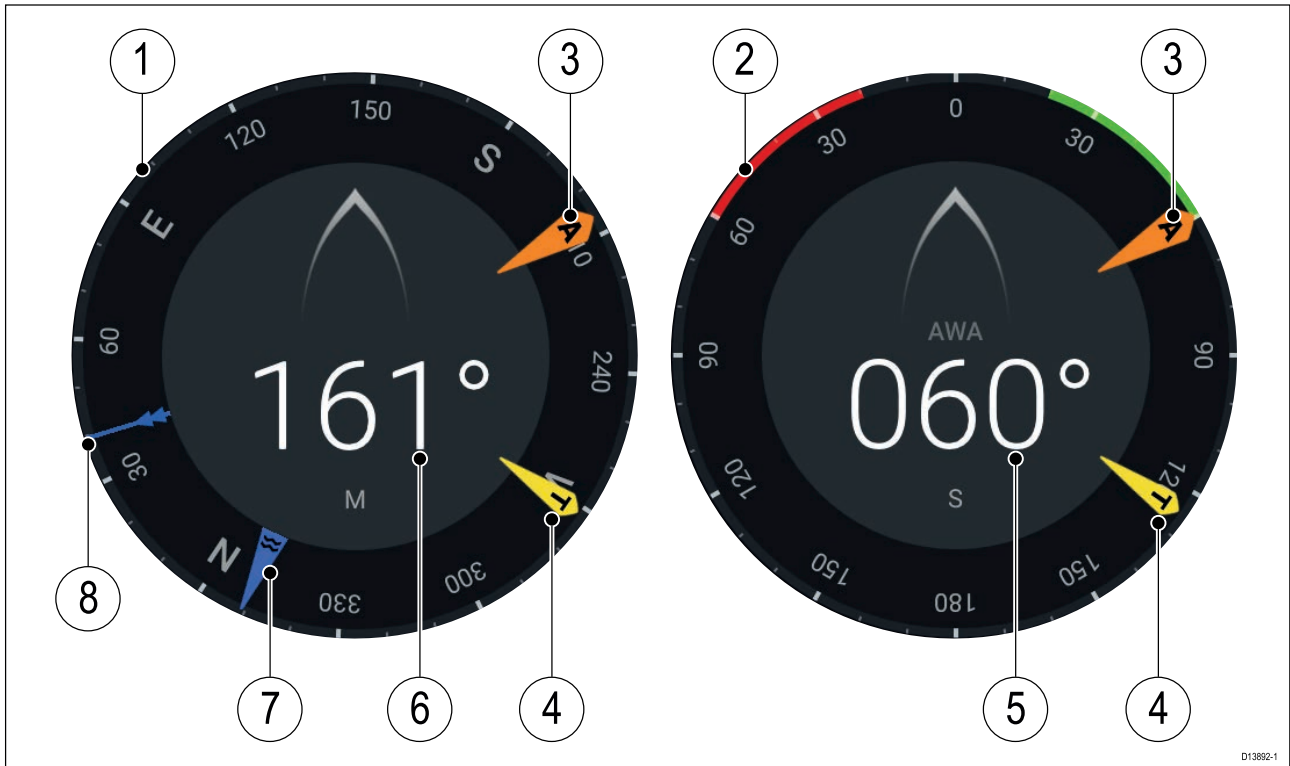

1. Navigation dial
2. Sailing dial
3. Apparent Wind Angle (AWA) indicator
4. True Wind Direction (TWD) indicator
5. Apparent Wind Angle (AWA)
6. Heading
7. Tide direction indicator
8. Course Over Ground (COG) indicator

Switching data page

1. Use the **Left arrow** and **Right arrow** buttons, located at the bottom of the screen, to cycle through the available data pages.
2. Alternatively, you can select a specific data page from the Dashboard app menu.

Selecting Data pages to display

For each instance of the Dashboard app you can select which Data pages you want to be able to view.

1. Select the **Pages** tab: **Menu > Settings > Pages**.
2. Select the relevant page from the list.
3. Select **Hide page** from the pop-over options.

*The selected page will no longer be available in the current instance of the Dashboard app.
Selecting **Show page** for a hidden page will include the page in the app instance again.*

Customizing existing Data pages

The data items displayed on each page can be changed.

1. Select and hold on the relevant Data item.
2. Select **Edit** from the Data item pop-over menu.
3. Select the new Data item that you want to display.

Alternatively you can select **Customize page** from the app menu: **Menu > Customize page**.

Available data items

The data items listed below can be added to a Dashboard data page or to an app's Data overlay.

Data type	Data item	Notes
Battery	<ul style="list-style-type: none"> • Temperature • Voltage • Current 	Data items available for up to 5 batteries.
Boat	<ul style="list-style-type: none"> • Mast rotation • Starboard Trim Tab • Port Trim Tab • Live Well • Black Water • Gray Water • Fresh Water • Roll • ROT (Rate Of Turn) 	
Depth	<ul style="list-style-type: none"> • Maximum Depth • Minimum Depth • Depth 	
Distance	<ul style="list-style-type: none"> • Trip season • Trip month • Trip day • Trip manual • Ground Trip 4 • Ground Trip 3 • Ground Trip 2 • Ground Trip 1 • Ground Log • Trip • Log 	
Engine	<ul style="list-style-type: none"> • ECO Mode • Transmission Oil Temperature • Transmission Oil Pressure • Fuel Pressure • Average Fuel Rate • Instantaneous Fuel Economy • Engine Fuel Rate • Engine Tilt • Engine Hours • Engine Load • Coolant Temperature • Coolant Pressure • Alternator 	Data items available for up to 5 engines.

Data type	Data item	Notes
	<ul style="list-style-type: none"> • Oil Pressure • Oil Temperature • Boost Pressure • RPM (Revolutions Per Minute) • RPM Engine Hours 	
Fuel	<p>For tanks 1 to 5:</p> <ul style="list-style-type: none"> • Fuel Economy • Fuel Rate (Total) • TTE (Time To Empty) • DTE (Distance To Empty) • Est. Fuel Level • Season Fuel • Total Trip Fuel • Trip Fuel • Est. Fuel • Fuel Level <p>For All tanks:</p> <ul style="list-style-type: none"> • Engine economy total • Fuel flow total • Time to empty • Distance to empty • Fuel used (season) • Fuel used (trip) • Est. fuel remaining 	<p>Data items available for up to 5 fuel tanks. An 'All tanks' category is also available which combines data from all fuel tanks.</p>
Environment	<ul style="list-style-type: none"> • Humidity • Pressure • Drift from position • Apparent Wind Chill • True Wind Chill • Dew Point • Maximum Air Temperature • Minimum Air Temperature • Air Temperature • Maximum Water temperature • Minimum Water Temperature • Water Temperature • Set • Drift • Set & Drift 	

Data type	Data item	Notes
GPS	<ul style="list-style-type: none"> • COG (Course Over Ground) • Average SOG • Maximum SOG • SOG (Speed Over Ground) • Position • COG & SOG 	
Heading	<ul style="list-style-type: none"> • Locked Heading Error • Track Heading • Locked Heading • Heading • Locked Heading & Locked Heading Error • Heading & STW (Speed Through Water) 	
Navigation	<ul style="list-style-type: none"> • BOTW (Bearing Origin To Waypoint) • XTE (Cross Track Error) • Next waypoint name • Original target distance • Next turn angle • Route ETA (Estimated Time of Arrival) • Route TTG (Time To Go) • Waypoint • Waypoint TTG • Target position • VMG (Velocity Made Good) to Waypoint • Waypoint ETA • DMG (Distance Made Good) • CMG (Course Made Good) • DTW (Distance To Waypoint) • XTE (Cross Track Error) • BTW (Bearing To Waypoint) • Compass • CMG & VMG to Waypoint • CMG & DMG • BTW & DTW 	
Speed	<ul style="list-style-type: none"> • VMG to Wind • Average STW • Maximum STW • STW (Speed Through Water) 	

Data type	Data item	Notes
Time	<ul style="list-style-type: none"> • Sunset Time • Sunrise Time • UTC (Universal Time Coordinated) Time • Local Time • UTC Date • Local Date 	
Wind	<ul style="list-style-type: none"> • Cardinal Wind • Beaufort • GWD (Ground Wind Direction) • GWS (Ground Wind Speed) • TWD (True Wind Direction) • Minimum TWA (True Wind Angle) • Maximum TWA • TWA (CH) (Close Hauled) • TWA • Maximum TWS (True Wind Speed) • Minimum TWS • TWS • Minimum AWA (Apparent Wind Angle) • Maximum AWA • AWA (CH) • AWA • Minimum AWS (Apparent Wind Speed) • Maximum AWS • AWS • GWS & GWD • AWA & VMG to Wind • AWA (CH) & AWS • AWA & AWS • TWA & VMG to Wind • TWA (CH) & TWS • TWA & TWS • GWD & Beaufort 	

12.2 Dashboard settings menu

Pages tab

The Pages tab provides a list of all available pages.

Settings	Description	Options
List	<p>pop-over options allow you to customize the Dashboard app. You can rearrange pages, add new pages, rename existing pages or reset pages to default settings.</p> <div style="border: 1px solid black; padding: 5px; margin-top: 10px;"> <p>Note: * You can only delete pages added using the Add page option.</p> </div>	<ul style="list-style-type: none"> • Hide/Show page • Move up • Move down • Add page • * Delete page • Rename • Reset all
Import custom pages	<p>You can import custom pages that have been created using approved PC based page creation software. Please refer to Raymarine Product support for more details.</p>	Displays file browser

Circuits tab

Settings	Description	Options
List of tripped channels	<p>In Digital Switching systems the Circuit tab provides a list of tripped channels. Tripped circuits can be acknowledged and reset from the pop-over options.</p>	<ul style="list-style-type: none"> • Acknowledged • Reset

Units tab

Measurement	Units	Measurement	Units
Distance units:	<ul style="list-style-type: none"> • Nautical Miles • NM & m • Statute Miles • Kilometers 	Volume units:	<ul style="list-style-type: none"> • US Gallons • Imperial Gallons • Liters
Speed units:	<ul style="list-style-type: none"> • Kts • MPH • KPH 	Economy units:	<ul style="list-style-type: none"> • Distance per Volume • Volume per Distance • Liters per 100 km
Depth units:	<ul style="list-style-type: none"> • Meters • Feet • Fathoms 	Wind speed units:	<ul style="list-style-type: none"> • Knots • Meters per Second
Temperature units:	<ul style="list-style-type: none"> • Celsius • Fahrenheit 	Pressure units:	<ul style="list-style-type: none"> • Bar • PSI • Kilopascals
Date format:	<ul style="list-style-type: none"> • MM:DD:YYYY • DD:MM:YYYY • MM:DD:YY • DD:MM:YY 	Time format:	<ul style="list-style-type: none"> • 12hr • 24hr

Settings	Description	Options
Bearing mode	Determines how bearing and heading data is displayed.	<ul style="list-style-type: none"> • True • Magnetic
System Datum	Determines the datum used by your MFD. This should be set to the same datum used by your paper charts.	List of available datums.
Variation	When set to Auto the MFD will automatically compensate for the naturally occurring offset of the Earth's magnetic field.	<ul style="list-style-type: none"> • Auto • Manual
Manual variation	When variation is set to Manual you can specify an offset.	<ul style="list-style-type: none"> • 30° W to 30° E

Advanced tab

Settings	Description	Options
Maximum RPM	You can select a maximum RPM for your engine dials, or allow the system to automatically configure the Maximum RPM.	<ul style="list-style-type: none"> • Auto • 3,000 RPM to 10,000 RPM
Custom RPM Red zone	You can create a custom Red zone for your RPM dials.	<ul style="list-style-type: none"> • 0 RPM to 10,000 RPM
Wind angle response	You can configure the rate at which Wind angle data is updated on the MFD. The Higher the response setting the faster the update rate will be.	<ul style="list-style-type: none"> • 1 to 15
Wind speed response	You can configure the rate at which Wind speed data is updated on the MFD. The Higher the response setting the faster the update rate will be.	<ul style="list-style-type: none"> • 1 to 15

Page settings tab

Settings	Description
Data Overlays	Enables configuration of Data overlays
Edit split ratio	Enables you to customize the position of the partitions in splitscreen app pages.

Chapter 13: LightHouse apps

Chapter contents

- [13.1 LightHouse apps on page 200](#)
- [13.2 LightHouse app launcher on page 201](#)
- [13.3 LightHouse app requirements on page 202](#)
- [13.4 Internet connection on page 203](#)
- [13.5 Bluetooth speaker set up on page 204](#)

13.1 LightHouse apps

LightHouse™ apps are apps that have been developed by third parties and approved for use on the LightHouse™ 3 operating system.

Note:

Raymarine does not warrant that LightHouse™ apps are error-free or offer support for in app problems or troubleshooting,

Raymarine will not be held liable for damages or injuries caused by improper or inappropriate use of these apps.

13.2 LightHouse app launcher

Axiom™, Axiom™ Pro and Axiom™ XL MFDs running LightHouse™ 3 V3.4 or greater, includes the LightHouse™ app launcher which enables use of approved 3rd party apps on your MFD.

Select **Apps** from the Homescreen to open the app launcher page.

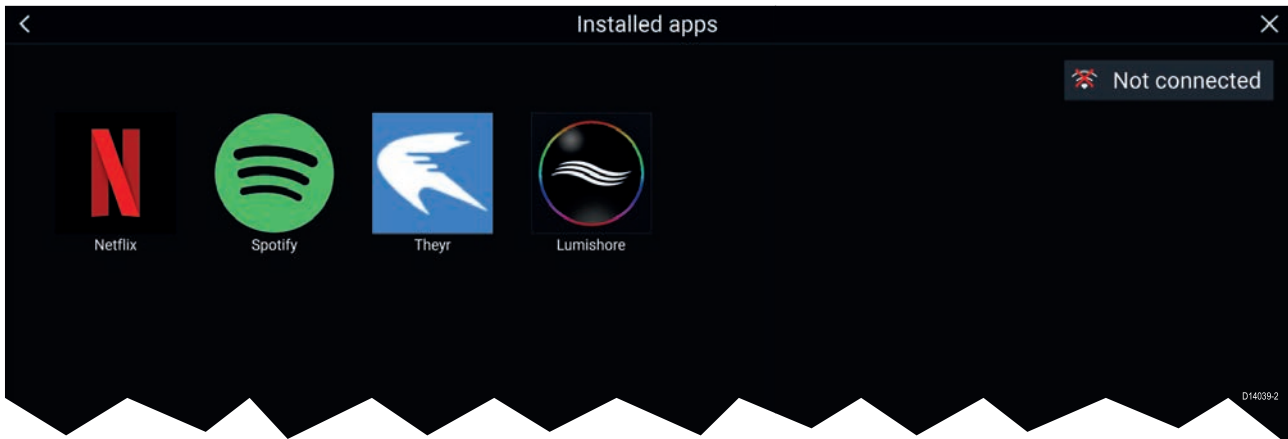

Selecting an app icon will launch the app. Selecting the Wi-Fi connection status button, located on the top right of the screen, will open the Wi-Fi connection settings to enable you to connect to the internet over Wi-Fi.

Apps may run in the background, enabling you to use your MFD as usual whilst, for instance, listening to music.

MFD alarms will be displayed and sounded as normal whilst using LightHouse apps. When paired with a Bluetooth speaker alarms will also be sounded through the speaker.

Bluetooth speaker volume can be controlled from the Shortcuts page or from the Status bar area on the Homescreen.

Note:

- Some app features or access to the apps may require your MFD to have an internet connection.
- If you use a wireless connection to a Quantum Radar then this should be put in Standby before connecting your MFD to the internet.
- Some apps may also require an audio output. You can pair a Bluetooth speaker with your MFD to enable audio output.
- Please refer to the app developer for in app assistance and troubleshooting.







Warning: Maintain a permanent watch

Do NOT navigate whilst distracted by entertainment apps. Failure to maintain a permanent watch puts yourself, your vessel and others at serious risk of harm.

13.3 LightHouse app requirements

Below is a list of the available LightHouse apps and details for each.

	<p>Netflix</p> <ul style="list-style-type: none">• Requires internet connection.• Log in using your existing subscription or join free for a month directly from the app.• Refer to Netflix (www.netflix.com) for details.
	<p>Spotify</p> <ul style="list-style-type: none">• Requires internet connection.• Log in using your existing subscription or join free directly from the app.• Refer to Spotify (www.spotify.com) for details.
	<p>Theyr</p> <ul style="list-style-type: none">• Requires internet connection to download weather data directly to your MFD. Weather data can also be downloaded and placed on external storage for viewing at a later time (when your MFD has no internet connection available).• Log in using your existing Theyr subscription or register for free account directly from the app. <div data-bbox="424 981 1382 1059" style="border: 1px solid black; padding: 5px;"><p>Note: It is not currently possible to log in to the app using an existing Raymarine LightHouse 2 subscription to Theyr weather.</p></div> <ul style="list-style-type: none">• Refer to Theyr (www.theyr.com) for details.
	<p>Lumishore</p> <ul style="list-style-type: none">• Requires Lumishore hardware to be powered on and connected to the same network as your MFD.• Refer to Lumishore (www.lumishore.com) for details.

13.4 Internet connection

Connecting to the internet

From the Homescreen:

1. Select **Apps**.
The app launcher is displayed.
2. Select the Wi-Fi connection status button, located on the top right of the app launcher page.
The Wi-Fi settings page is displayed and will scan for available networks.
3. Select the relevant connection.
4. Enter the password for the network and select **Connect**.
Your MFD will now connect to the chosen network.
5. Select the **Back** triangle symbol or the **Home** Circle symbol at the bottom of the screen.

You can now use LightHouse™ apps that require an internet connection.

Wi-Fi settings

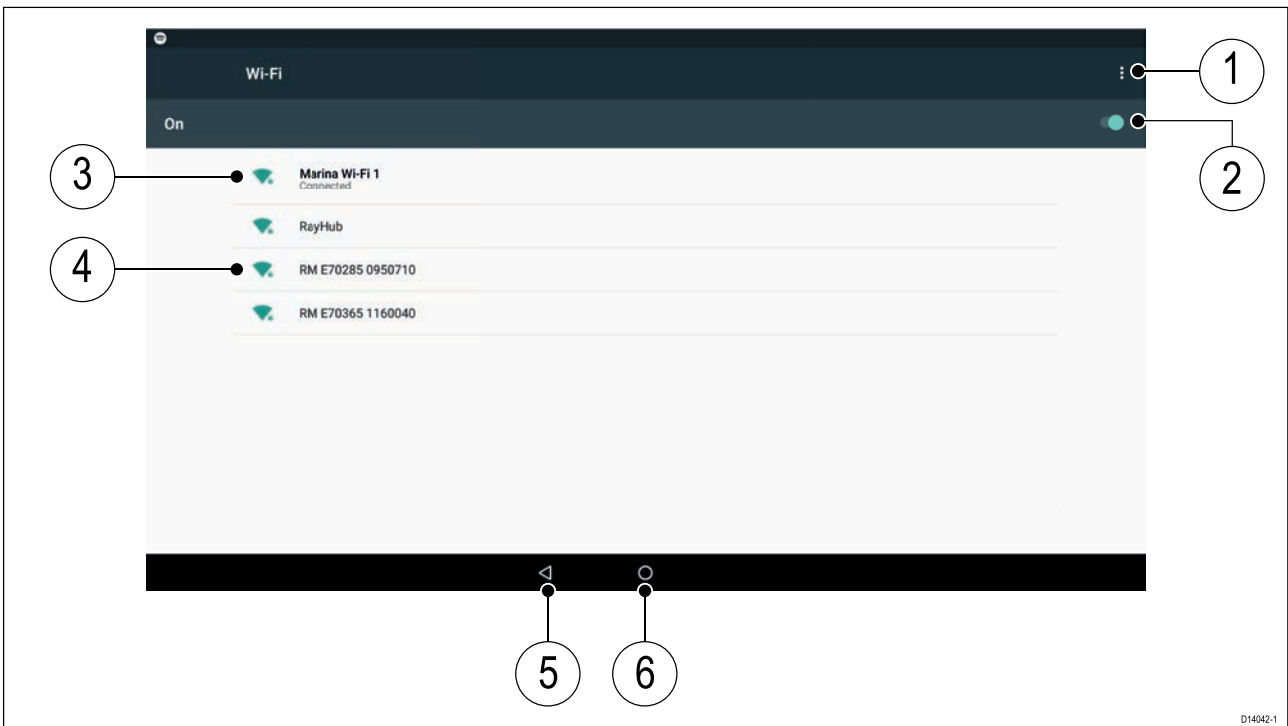

1. Wi-Fi options — Provides the following options:
 - Add network — Manually add a network.
 - Saved networks — View a list of all saved networks.
 - Refresh — Rescan available networks.
 - Advanced — View advanced network settings.
2. Enable/Disable Wi-Fi.
3. Connected access point.
4. Available access points.
5. Back button.
6. Home button

13.5 Bluetooth speaker set up

Enabling and disabling Bluetooth

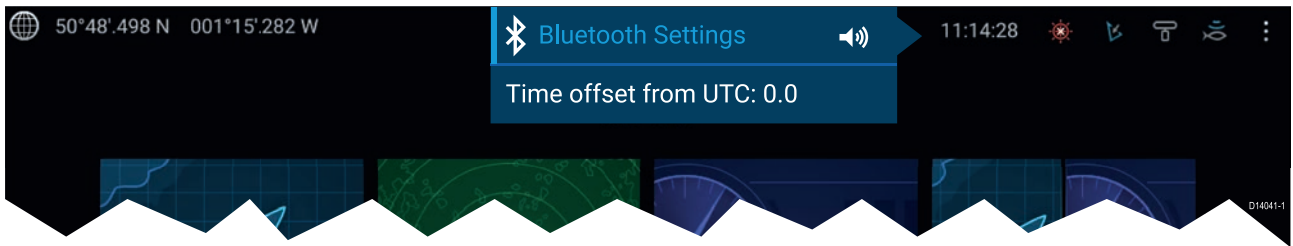

1. Select the Status bar area located in the top right of the screen.
2. Select **Bluetooth Settings**.
3. Select the Toggle switch on the right of the Bluetooth settings page to enable Bluetooth.

Alternatively the Bluetooth settings page can be accessed from the This display settings tab: **Homescreen > Settings > This display > Bluetooth > Bluetooth settings**.

Bluetooth Settings

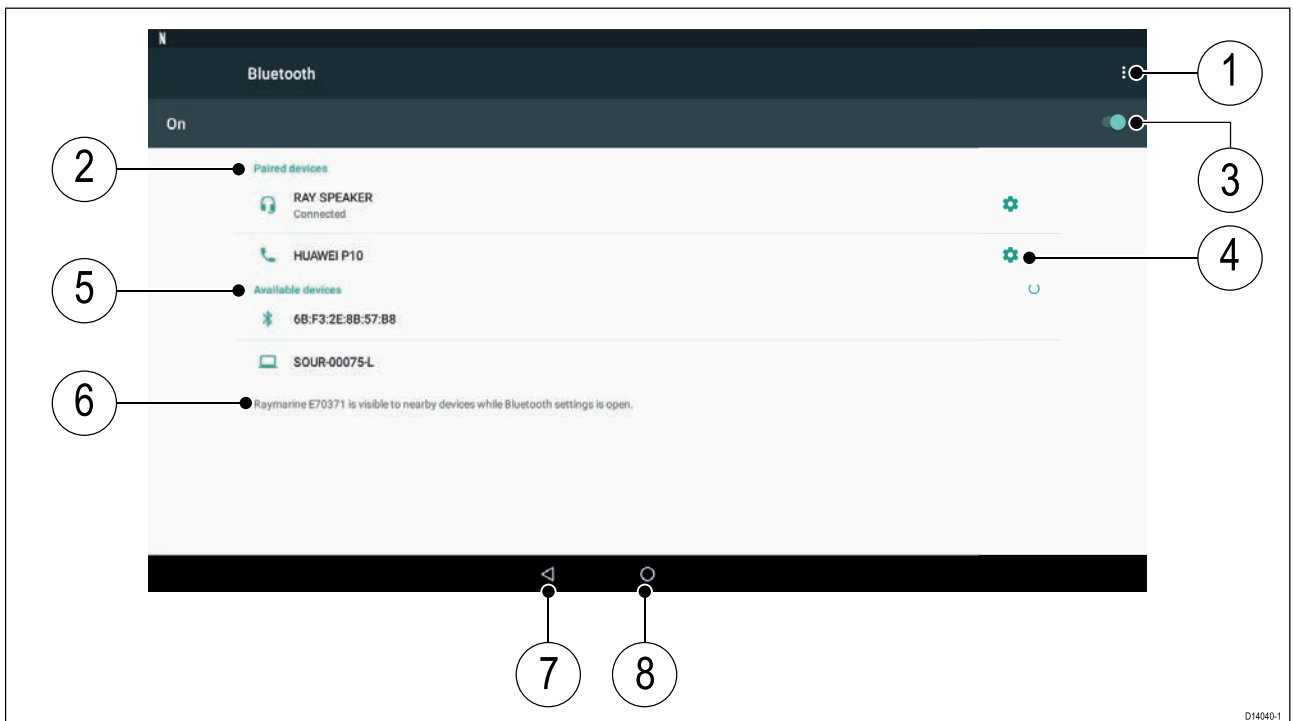

1. Bluetooth options — Provides the following options:
 - Refresh — Selecting refreshes the list of available devices.
 - Rename this device — Allows you to rename the Bluetooth name your MFD uses.
 - Show file received — Not used as your MFD cannot receive files over Bluetooth.
2. Paired devices — List of devices paired with your MFD.
3. Enable/Disable Bluetooth.
4. Paired device settings — Allows you to rename the paired device or forget the device.
5. Available devices — List of available Bluetooth devices.
6. MFD Bluetooth name.
7. Back button.
8. Home button.

Pairing a Bluetooth speaker

Before attempting to pair with a Bluetooth speaker, ensure that the speaker is switched on and discoverable.

With your MFD's Bluetooth enabled:

1. From the Bluetooth settings page, select the relevant device from the **Available devices** list.
2. If requested, confirm the bluetooth pairing code.

If pairing is successful the speaker will appear in the **Paired devices** list and display the **Connected** message.

Bluetooth volume control

When your MFD is connected to a Bluetooth speaker, controls will be available to adjust speaker volume.

Homescreen

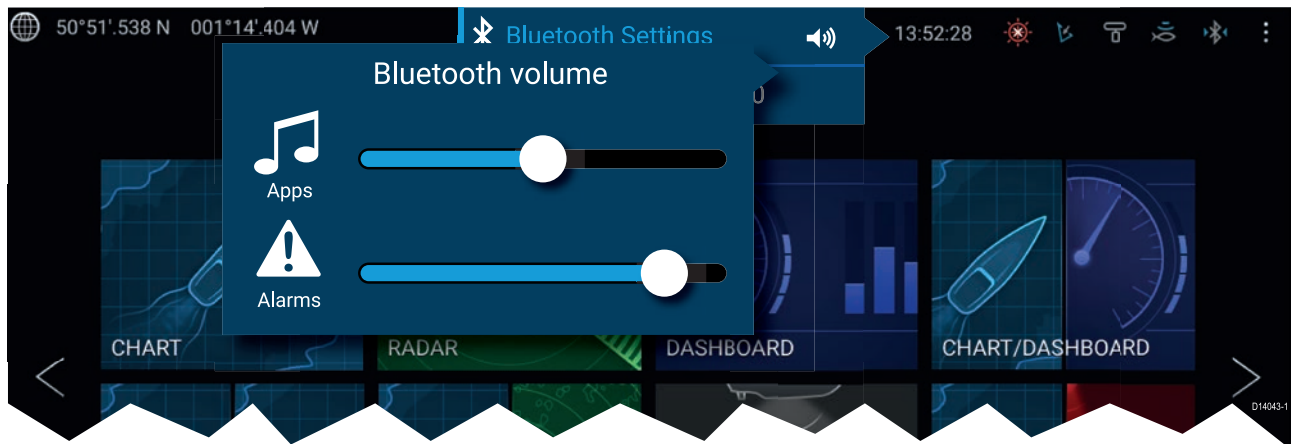

From the Homescreen select the Status area and then select the Speaker symbol to display the Bluetooth volume control for LightHouse™ app and MFD alarms.

Shortcuts page

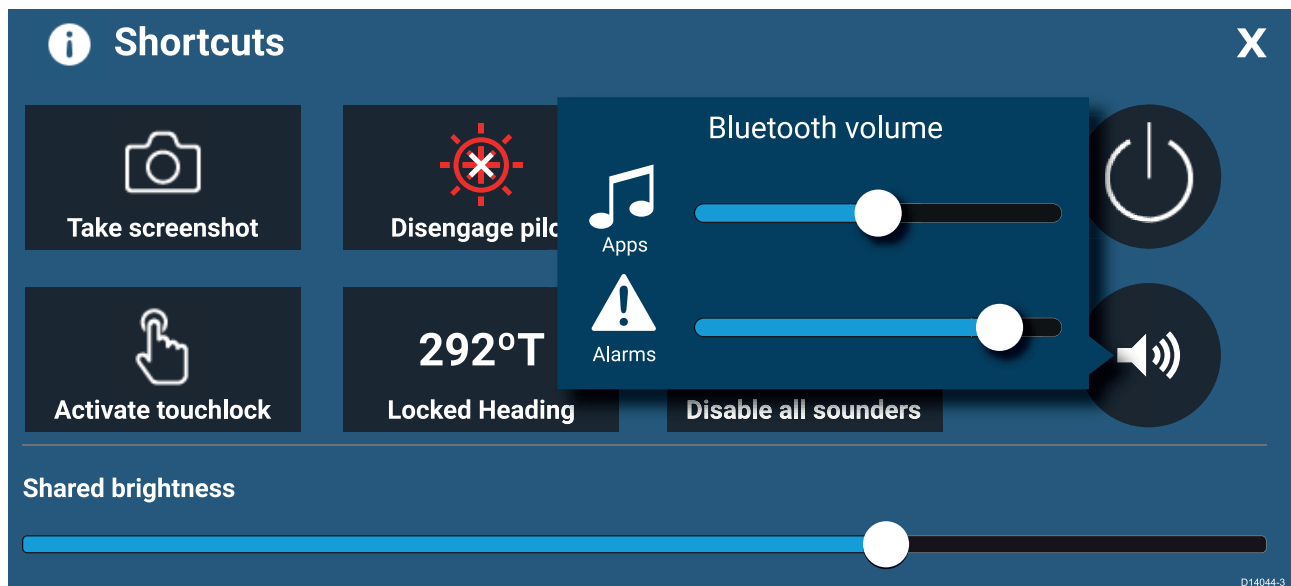

Press or swipe the **Power** button to display the Shortcuts page and then select the speaker symbol to display the Bluetooth volume control for LightHouse™ apps and MFD alarms.

Chapter 14: Video app

Chapter contents

- [14.1 Video app overview on page 208](#)
- [14.2 Opening the Video app on page 211](#)
- [14.3 Video app settings on page 213](#)

14.1 Video app overview

Analog video feeds (Axiom™ Pro only) and IP (Internet Protocol) digital video feeds can be viewed, recorded and played back on the MFD using the Video app. Examples of video feeds include: CCTV cameras and Thermal imaging cameras, DVD player etc. It may also be possible to view analog video feeds from other sources using a suitable third party analog-to-IP video converter.

Up to 4 video feeds can be displayed simultaneously when using a splitscreen app page.

Axiom™ Pro MFDs will transmit a connected analog video feed over RayNet to enable the feed to be viewed on networked MFDs.

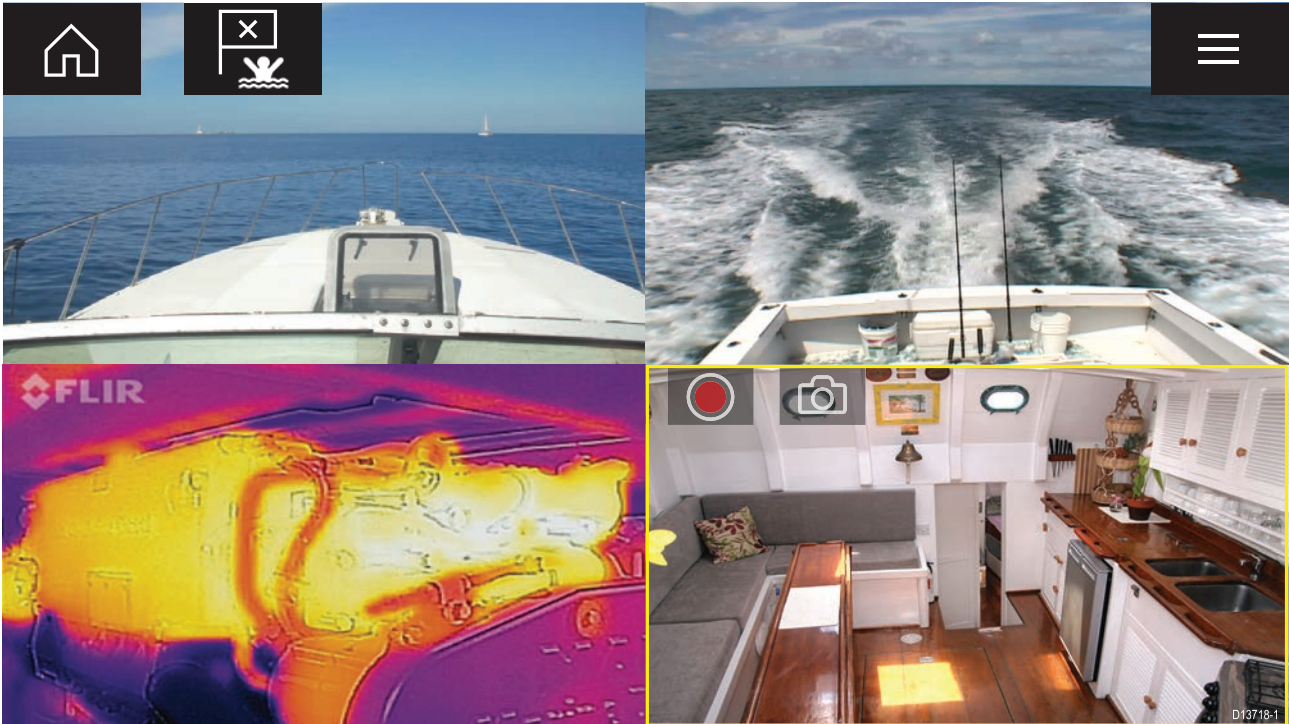

Video app pages

Each Video app instance is unique, this means that once you have selected a feed to display in a Video app page then your feed selection is saved and the same feed will be displayed whenever that app page icon is opened from the Homescreen. If you open the same Video app page from a networked MFD then the same feed will be displayed on each MFD.

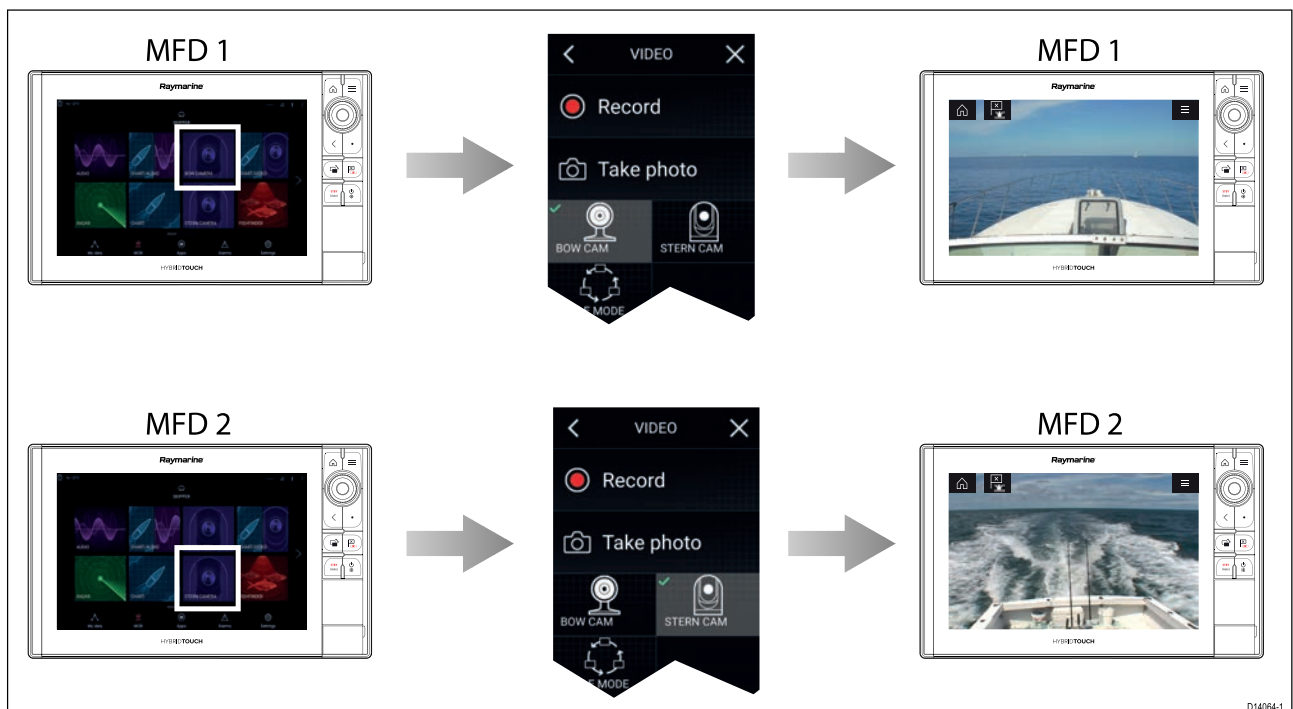

You can create additional Video app pages and assign a different feed to each. This will allow you to view multiple feeds on multiple networked MFDs simultaneously.

For example, if you want to display a different video feed on different networked MFDs, you must first create additional Video app pages.

Note:

When you have multiple Video app page icons on your Homescreen, you may wish to rename each icon to help you easily identify the feeds(s) assigned to each app page. For information on how to rename Homescreen icons, refer to:

[5.3 Creating / Customizing an App page](#)

Renaming video feeds







In multi camera installations you can rename your feed from within the Video app.

From the Video app menu:

1. Select the icon for the camera you want to rename so that its feed is displayed.
2. Goto the Video app's **Settings** menu: **Menu > Settings**.
3. Select the **Camera setup** tab.
4. Select the Camera name field.
5. Use the onscreen keyboard to rename your feed and then select **Save**.

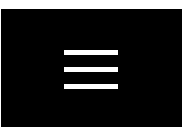
Repeat the above steps for each video feed you want to rename. You can also associate a different icon to your video feed by selecting on the **Icon** field.

Video app controls

Icon	Description	Function
	Home icon	Takes you to the Homescreen
	Waypoint / MOB	Place waypoint / activate Man overboard (MOB) alarm
	Pilot icon	Opens and closes the Pilot Sidebar
	Menu icon	Opens the app menu
	Record	Start recording (Replaced by Stop icon whilst recording.)
	Stop	Stop recording (Replaced Record icon when not recording.)
	Take photo	Take a photo of what is currently displayed in the active feed.

Pan, Tilt, Zoom (PTZ) camera controls

Extra controls are available for cameras that can pan, tilt or zoom.

Swiping your finger across the screen to pan or tilt the camera.

Use Pinch-to-Zoom to zoom in and out.

When not in use place the camera in the Parked position by selecting **Park camera** from the menu:

Menu > Park camera

Select **Home** from the menu: **Menu > Home** to move the camera to its Home position.

14.2 Opening the Video app

The Video app is opened by selecting an app page icon from the Homescreen which includes the Video app.

Pre-requisites:

1. Ensure your video feed is compatible by checking the latest details available on the Raymarine website against your device's specification. If in doubt please contact an authorized Raymarine dealer for advice.
2. Ensure you have installed your video device in accordance with the documentation that was supplied with your device.

The Video app will open in 1 of 3 states:

Note: If the Video app is opened soon after powering on your system, you may have to wait for the device(s) to finish booting before the video feed is displayed.

Video feed displayed

If your device is powered up and operational then the Device's video feed is displayed.

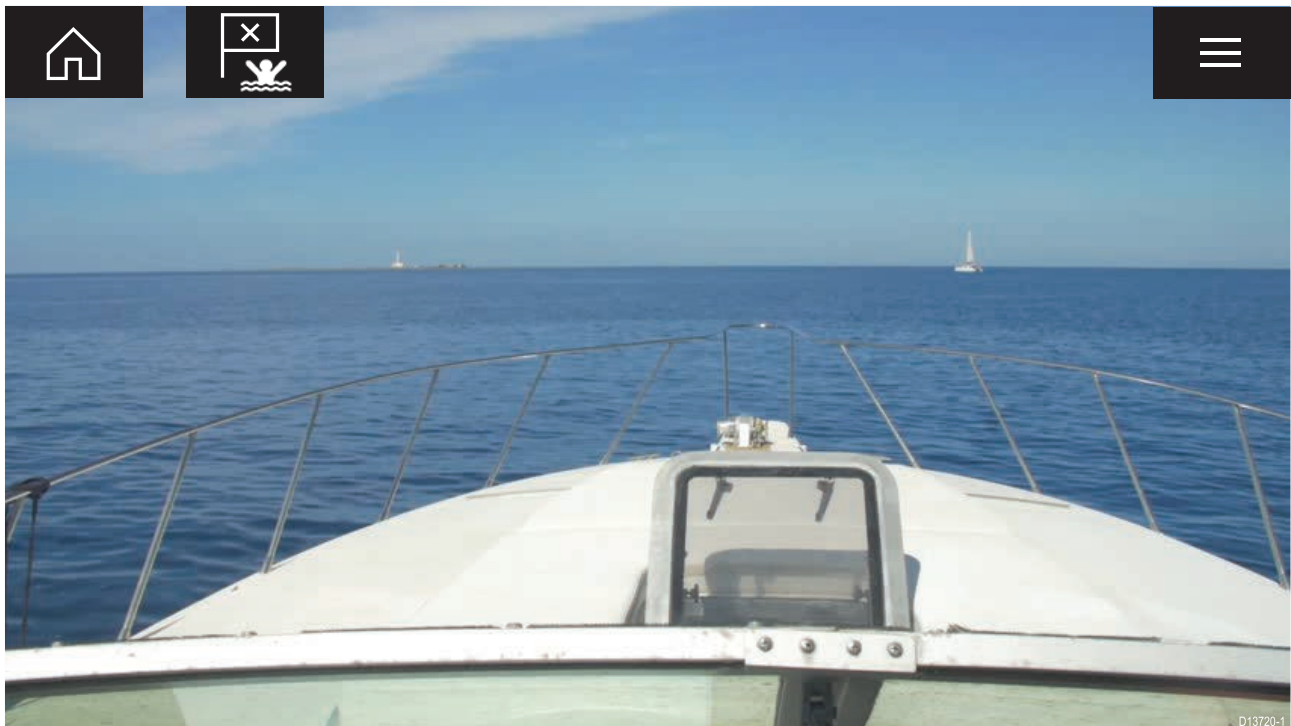

Camera not yet available

The camera '**xxx not yet available.....**' message is displayed if:

- a Video app page is opened before the camera has finished booting up.
- connection to the camera is lost.

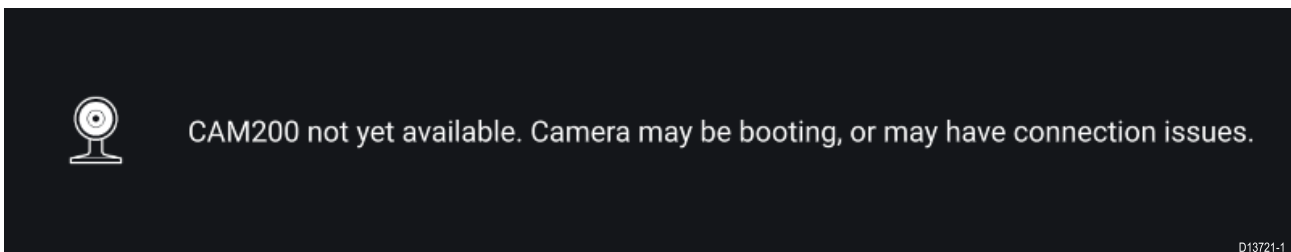

If the camera '**xxx not yet available.....**' message is displayed for more than 2 minutes, then your MFD cannot connect to your camera. Ensure network and power connections to your camera and MFD are correct and free from damage and then power cycle your system. If the camera feed is still not displayed, refer to your equipment's installation documentation for further troubleshooting information.

No camera detected

The '**No camera detected**' message is displayed if:

- a Video app page is opened for the first time and no compatible camera is connected.
- a Video app page is opened for the first time before the camera has finished booting up.

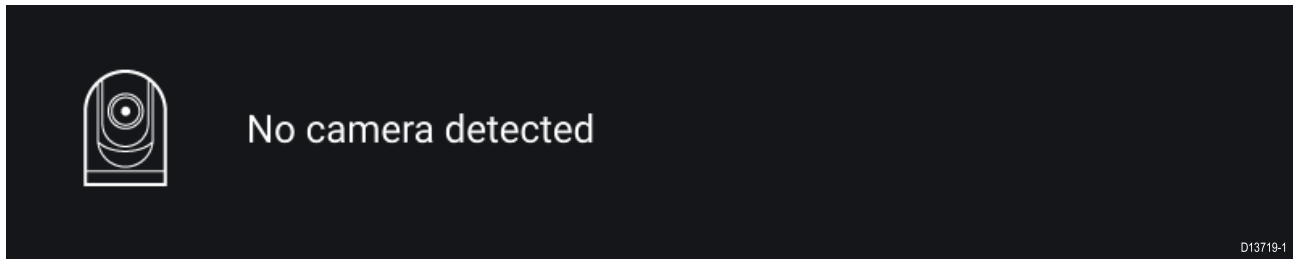

If the **'No camera detected'** message is displayed for more than 2 minutes, then your MFD cannot connect to your camera. Ensure network and power connections to your camera and MFD are correct and free from damage and then power cycle your system. If the camera feed is still not displayed, refer to your equipment's installation documentation for further troubleshooting information.

Selecting a video feed

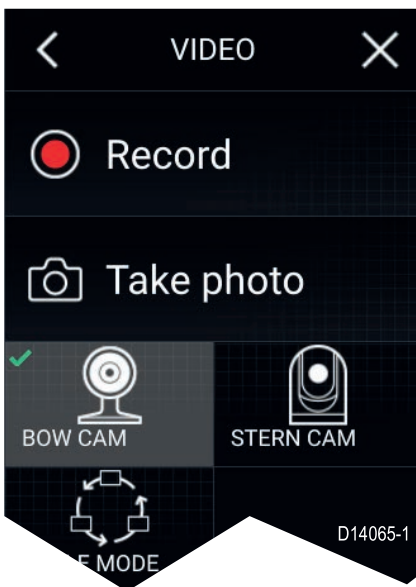

You can change the feed that is displayed in the Video app. From the Video app main menu, select the icon for the camera that you want to display. Alternatively, you can select **CYCLE MODE** to automatically cycle through available feeds.

14.3 Video app settings

The Settings menu provides access to the Video app's features and functions. The options available in the Settings menu are dependent on your system configuration and connected devices.

Cycling tab

Settings	Description	Options
Cycle Delay	Determines the time each feed is displayed for before switching to the next feed.	<ul style="list-style-type: none"> • 5 seconds to 60 seconds
Included cameras	You can select which feeds you want to include when cycling feeds.	<ul style="list-style-type: none"> • List of available feeds

Image tab

Settings	Description	Options
Active feed	On cameras with more than 1 payload you can select which feed to display in the Camera app.	<ul style="list-style-type: none"> • Thermal MSX • Thermal • Visible
Palette	Various color palettes are available to suit different conditions or your personal preference.	List of color palettes.
Light	For cameras that include a light, such as the AX8, use this setting to switch the camera's light on and off.	<ul style="list-style-type: none"> • On • Off
Scene	The Scene presets provide settings that have been optimized for different running conditions.	<ul style="list-style-type: none"> • Day • Night • Docking • High contrast
Contrast	Provides Contrast adjustment.	<ul style="list-style-type: none"> • 0% to 100%
Brightness	Provides Brightness adjustment.	<ul style="list-style-type: none"> • 0% to 100%
Color	Provides Color adjustment.	<ul style="list-style-type: none"> • 0% to 100%
Flip image vertical	Flips the camera image upside down, suitable for Ball-down installations.	<ul style="list-style-type: none"> • On • Off
Flip image horizontal	Flips the camera image to provide a mirror image, suitable for rear view installations.	<ul style="list-style-type: none"> • On • Off

Camera setup tab

Settings	Description	Options
Standby	Activates or places your camera in standby.	<ul style="list-style-type: none"> • On • Off
Camera name	Enables you to provide your camera with a memorable/unique name.	Displays the onscreen keyboard.
Icon	Allows you to select the icon to be used for the camera.	List of icons.
On-screen icons	Sets the level for the camera's built-in onscreen icons	<ul style="list-style-type: none"> • None • Minimal • All
Heater	Enables and disables the camera's built-in heater used to de-mist the camera lens.	<ul style="list-style-type: none"> • On • Off

Photo & Video recording tab

Settings	Description	Options
Save files to:	Determines the save location for photos and video recordings. Note: External SD 1 and USB Media are available when using the RCR-SDUSB Accessory.	<ul style="list-style-type: none"> • SD 1 • External SD 1 USB Media

ClearCruise tab

Settings	Description	Options
Highlight detected objects	Uses proprietary ClearCruise™ technology to highlight and track objects detected in the water.	<ul style="list-style-type: none"> • On • Off
Beep on detection	When enabled the MFD will beep when an object is detected.	<ul style="list-style-type: none"> • On • Off

Camera motion tab

Settings	Description	Options
Camera height above the waterline	To ensure correct alignment of the camera for tracking purposes the height the camera has been installed at, above the waterline, must be set.	<ul style="list-style-type: none"> • 0ft to 99ft
Set forward position	Allows you to adjust the Forward position for you camera Adjust the camera so that it is point in forward and select Save to set the forward position.	Displays the forward alignment picture
Man overboard	Enables and disables automatic tracking of a MOB alarm. The most recent target is tracked.	<ul style="list-style-type: none"> • On • Off
Dangerous AIS targets	Enables and disables automatic tracking of Dangerous AIS targets. The most recent target is tracked.	<ul style="list-style-type: none"> • On • Off
Dangerous MARPA targets	Enables and disables automatic tracking of Dangerous Radar targets. The most recent target is tracked.	<ul style="list-style-type: none"> • On • Off
Enable scan	Enables and disables Surveillance mode. Surveillance mode pans the camera left to right continuously to the specified speed	<ul style="list-style-type: none"> • On • Off
Scan width	Determines how far the camera pans from left to right when in Surveillance mode.	<ul style="list-style-type: none"> • Narrow • Medium • Wide
Scan speed	Determines the speed at which the camera pans from left to right when in Surveillance mode.	<ul style="list-style-type: none"> • Slow • Medium • Fast

Chapter 15: Audio app

Chapter contents

- [15.1 Audio app overview on page 216](#)
- [15.2 Opening the Audio app on page 220](#)
- [15.3 Getting started on page 222](#)
- [15.4 Audio app menu options on page 224](#)

15.1 Audio app overview

The Audio app can be used to control compatible entertainment systems that are connected to the same network as your MFD.

The Audio app can be displayed in Fullscreen and half screen portrait app pages.

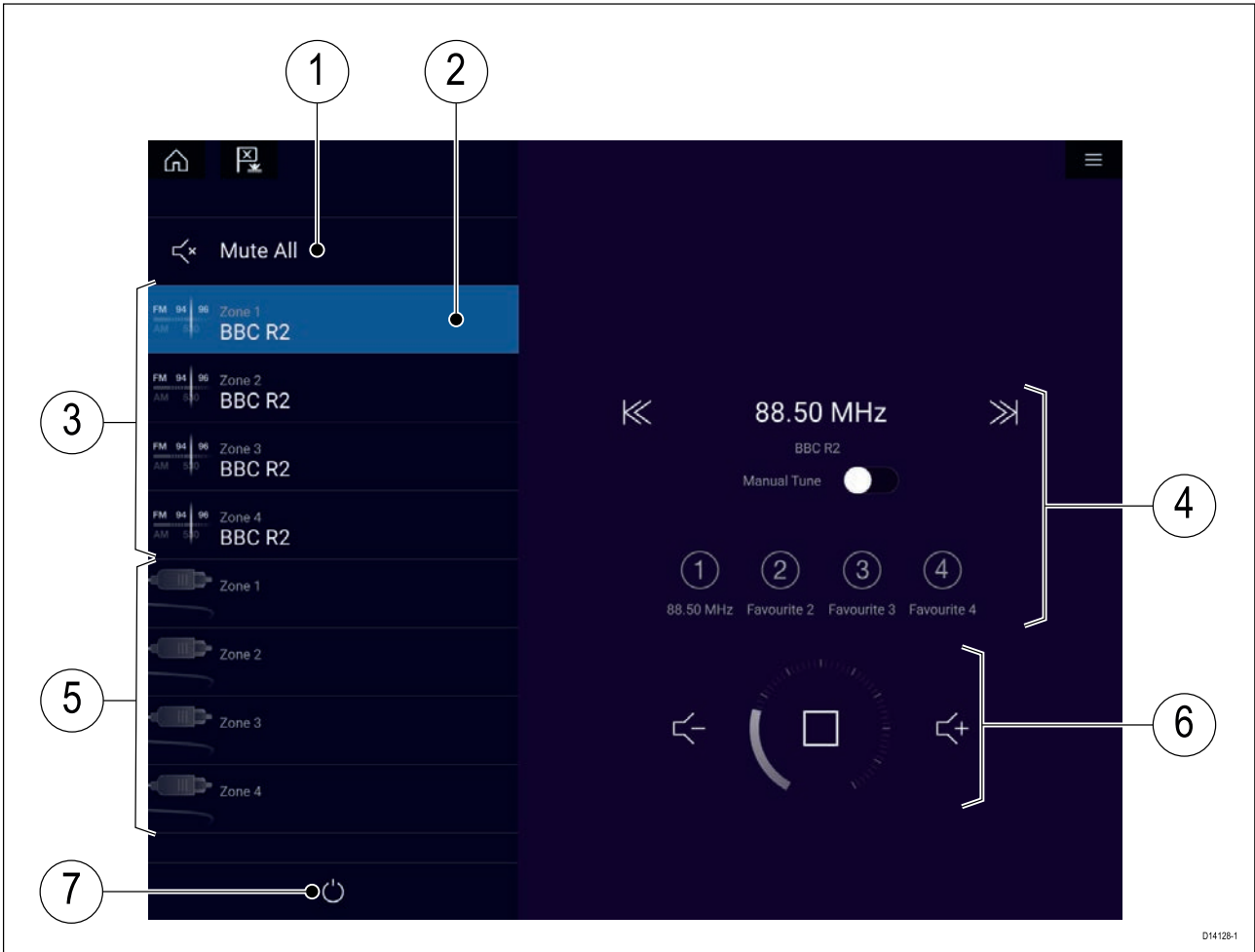

1. **Mute All** — Mutes all zones on the currently selected system.
2. Currently selected zone.
3. System 1 available zones.
4. Audio source and controls for currently selected zone.
5. System 2 available zones.
6. Zone volume and player controls for currently selected zone.
7. **Power** — Power on or off connected entertainment systems.

Compatible entertainment systems

The table below shows compatible entertainment systems which have been approved for use with the MFD Audio app. The Audio app can be used to control up to 3 entertainment systems from the same manufacturer.

Sirius XM receiver

Model number	Raymarine part number	Supported Network connection
SR150	E70161	Ethernet

Rockford Fosgate entertainment systems

Model number	Raymarine part number	Supported Network connection
RMX8DH	E70394	NMEA 2000
RMX8BB	E70395	NMEA 2000
RMX5CAN	E70396	NMEA 2000

Fusion entertainment systems





Model number	Supported Network connection
600	NMEA 2000
650	NMEA 2000
700	NMEA 2000
750	NMEA 2000 Ethernet
770	NMEA 2000 Ethernet
SRX400i	Ethernet
BB100	NMEA 2000
BB300	NMEA 2000
RA70	NMEA 2000
RA70N	NMEA 2000
RA205	NMEA 2000







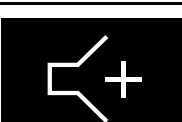

Note:

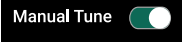
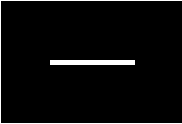
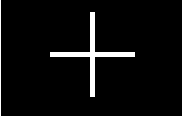
Connecting entertainment systems from Fusion and Rockford fosgate at the same time is not supported.





Audio app controls

Audio player controls

Icon	Description	Function
	Power Off	Powers off the Entertainment system.
	Mute All	Mutes all audio zones.
	Volume Down	Decreases volume for current zone.
	Volume Up	Increases volume for current zone.
	Forwards	<ul style="list-style-type: none"> Skip to the next track (USB and Bluetooth) Seek/Search Forward (Radio)

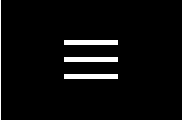
Icon	Description	Function
	Backwards	<ul style="list-style-type: none"> • Skip back to beginning of current track (USB and Bluetooth) • Seek/Search Backward (Radio)
	Manual Tune	<ul style="list-style-type: none"> • On (switches Forwards and Backwards icons with Manual Tune icons) • Off
	Tune Up	Manually searches up for radio stations/channels.
	Tune Down	Manually searches down for radio stations/channels.
	Repeat	<ul style="list-style-type: none"> • Off • Repeat Track • Repeat All
	Shuffle	<ul style="list-style-type: none"> • On • Off
	Play	Select to commence playback.
	Pause	Select to Pause playback.
	Stop	Select to Stop (Mute) Radio devices.
	Like	Like a track (Pandora only).
	Dislike	Dislike a track (Pandora only).
	Radio presets	Save your favorite radio stations/channels to 4 preset buttons. Press and hold to save, press once to change to saved station/channel.

Standard app controls

Icon	Description	Function
	Menu icon	Opens the app menu.
	Home icon	Takes you to the Homescreen.
	Waypoint / MOB	Place waypoint / activate Man overboard (MOB) alarm.
	Pilot icon	Opens and closes the Pilot Sidebar

15.2 Opening the Audio app

The Audio app is opened by selecting an app page from the Homescreen that includes the Audio app.

Pre-requisites:

1. Ensure your Entertainment system(s) are compatible by checking the latest details available on the Raymarine website. If in doubt please contact an authorized Raymarine dealer for advice.
2. Ensure you have installed your Entertainment system(s) in accordance with the documentation that was supplied with the system.

The Audio app will open in 1 of 3 states:

Audio app displayed

If your Entertainment system is powered up and operational then the player controls are displayed and can be used to control your system.

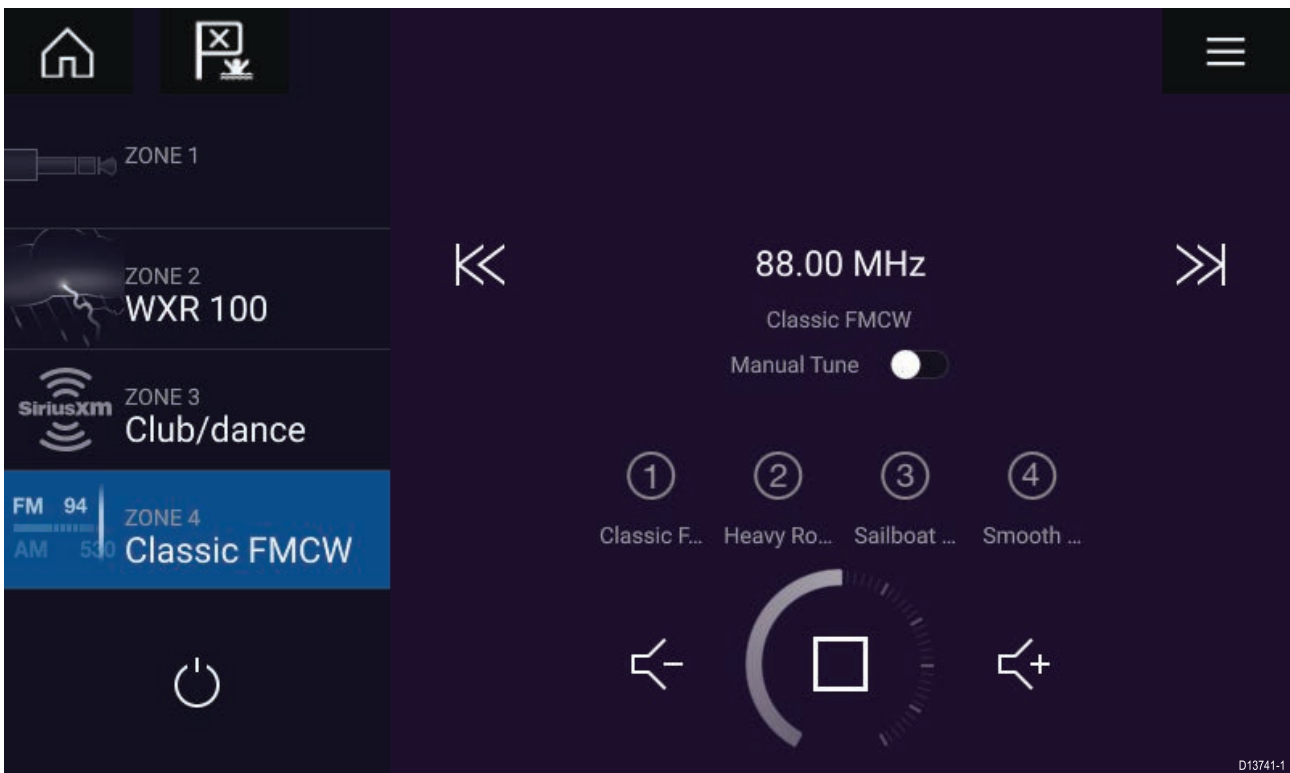

Entertainment system powered off

If all Entertainment systems are powered off then a Power icon is displayed for each connected system. An icon is also displayed to power on All systems. Selecting the **Power icon** will switch your Entertainment system on. Selecting the All icon will power on all connected systems.



No audio devices found

If the Audio app is opened soon after powering on your MFD, the **'No audio device found'** message may be displayed whilst the network is being established. If the message is displayed for more than 10 seconds, your MFD cannot connect to your Entertainment system(s). Ensure network and power connections to your Entertainment system(s) and MFD are correct and free from damage and then power cycle your system. If the Entertainment system(s) are still not displayed then refer to your equipment's installation documentation for further troubleshooting information.

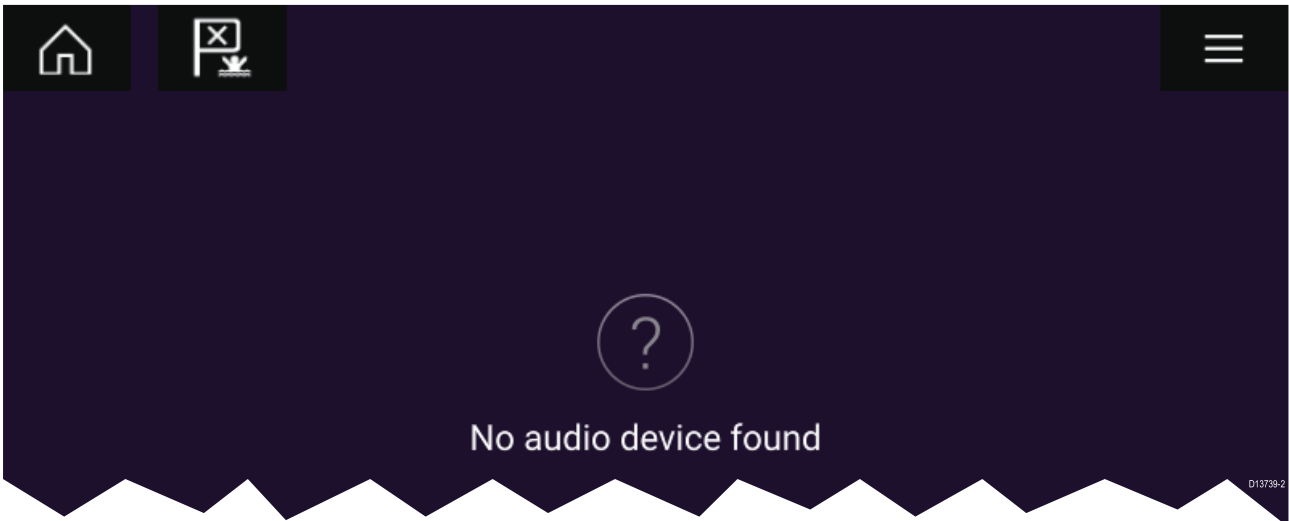

15.3 Getting started

Selecting an audio zone

If you have more than 1 zone configured, audio zones will be displayed on the left side of the screen. All zones for all connected systems will be displayed, grouped by entertainment system.

1. Select the required zone.

Details of the audio source playing in that zone are displayed along with audio controls.

Tip

Refer to the instructions provided with your entertainment system for details on naming your zones. This aids device and zone identification when multiple systems each with multiple zones are connected.

Selecting an audio source

Before you can select an audio source from your MFD, the source must already be available to your Entertainment system's main control unit ("head unit").

1. Select an audio source (mode) icon from the app **Menu**.

The currently selected zone will switch to the selected audio source. Depending on your entertainment system all zones will change and play the same audio source, or you may be able to play a different source on each zone. Check the instructions provided with your system for details.

Muting and unmuting

1. To mute the audio for all zones on all connected systems, select **Mute All**, located above the zones on the top left of the screen.

*When multiple systems are connected selecting **Mute all** will mute all zones on all connected entertainment systems.*

2. To Unmute a device select a zone for that device and then select **Unmute**.

*Selecting **Unmute** will unmute all the zones for the selected entertainment system.*

Browsing for tracks

You can browse USB and Bluetooth devices for tracks.

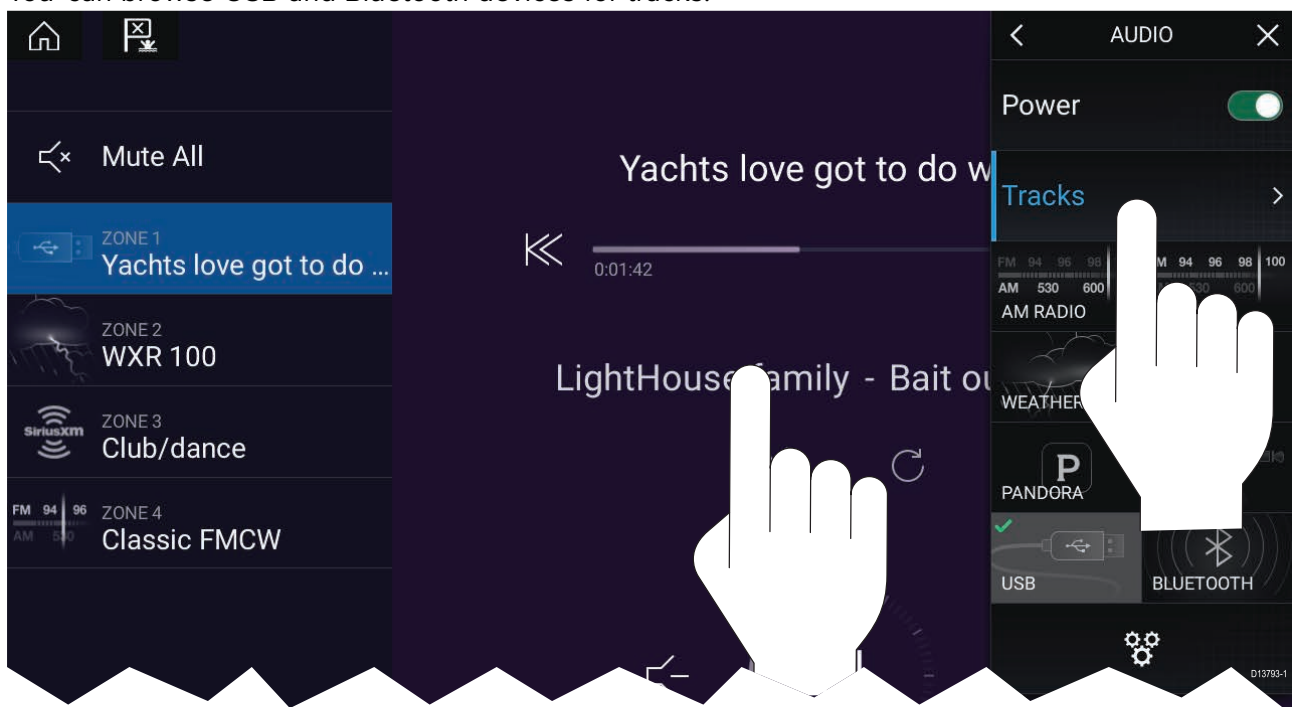

With the relevant USB or Bluetooth device selected as the audio source:

1. Select **Tracks** from the Menu.
The file browser is displayed.

2. Alternatively, you can select the current track's details to open the file browser.
3. Browse to the file you want to play.

Wait for the file list to finish loading before selecting a track.

4. Select the track you want to play.

Browsing for stations/channels

You can browse available Radio stations/channels.

With the relevant Radio device selected as the audio source:

1. Select **Stations** or **Channels** from the Menu.
The station or channel browser is displayed.
2. Browse to and select the station or channel you want to listen to.

Saving presets

Up to 4 presets can be saved for each Radio audio source (i.e.: AM Radio, FM Radio, Weather, SiriusXM and Pandora).

1. Whilst listening to the station you want to save, press and hold the relevant Preset button for approximately 3 seconds.

Powering off entertainment systems

Connected entertainment systems can be powered off using the Audio app.

With the Audio app displayed and the entertainment system powered on:

1. Select the **Power** icon located on the bottom left of the screen.
If only 1 entertainment system is connected then the entertainment system will power off. If more than 1 entertainment system is connected then pop-over options are displayed allowing you to choose the entertainment system to turn off, or you can select **Power down all** to power off all connected systems.

Tip

Refer to the instructions provided with your entertainment system for details on naming your device. This aids device identification when multiple systems are connected.

15.4 Audio app menu options

Menu item	Description	Options
Tracks	Enables you to browse for tracks on USB/Bluetooth devices connected to your Entertainment system	<ul style="list-style-type: none"> • Folder • Play Queue
Channels	Provides a list of available SiriusXM channels	Channel list
Stations	Provides a list of available Pandora stations	Station list
Audio sources	Enables you to select an audio source connected to your Entertainment system	<ul style="list-style-type: none"> • AM Radio • FM Radio • Weather • Sirius XM • Pandora • Auxiliary • USB • Bluetooth • Airplay • S/PDIF
Power	Enables you to Power your Entertainment system on and off	<ul style="list-style-type: none"> • On • Off
	Displays the Settings page	<ul style="list-style-type: none"> • Audio setting • Page settings

Audio app settings menu

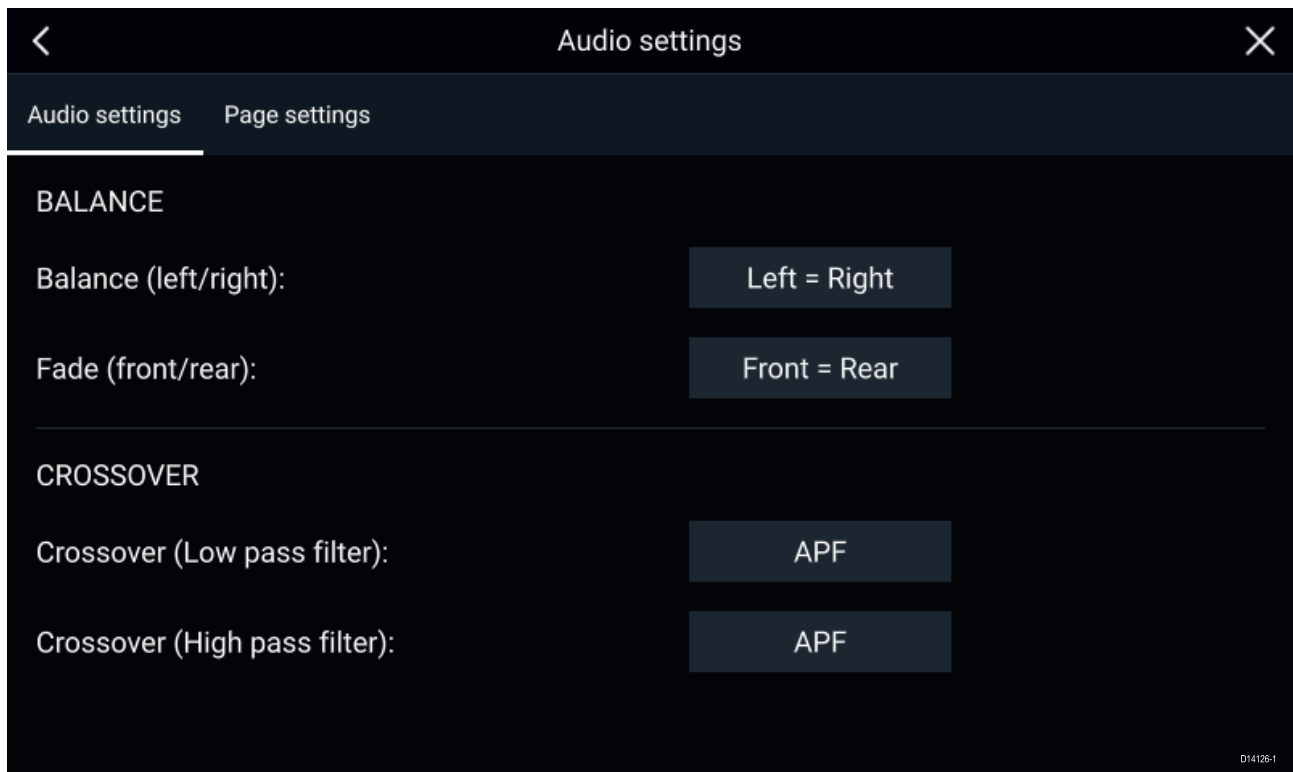

Audio settings tab

Menu item	Description	Options
Balance	Allows you to control the left / right speaker balance of your entertainment system speakers.	<ul style="list-style-type: none"> • L = Left speakers up to 100% • Left = Right (Balance centered) • R = Right speakers up to 100%
Fade	Allows you to control the front / back speaker fade of your entertainment system speakers. <div style="border: 1px solid black; padding: 5px; width: fit-content;"> <p>Note: Only available on Rockford Fosgate entertainment systems.</p> </div>	<ul style="list-style-type: none"> • F = Front speakers up to 100% • Front = Back (Fade centered) • R = Rear speakers up to 100%
Crossover (Low pass filter):	Allows you to select the crossover frequency.	<ul style="list-style-type: none"> • 60 Hz • 80 Hz • 120 Hz • APF
Crossover (High pass filter):	Allows you to select the crossover frequency.	<ul style="list-style-type: none"> • 60 Hz • 80 Hz • 120 Hz • APF

Page settings tab

Settings	Description
Data Overlays	Enables configuration of Data overlays
Edit split ratio	Enables you to customize the position of the partitions in splitscreen app pages.

Adjusting balance and fade controls

From the **Audio settings** menu: **Menu > Audio settings**

1. Select the **Balance** setting field or the **Fade** setting field.
The Adjustment slider control is displayed.
2. Place your finger on the White marker and then slide it left or right to adjust the setting the required value, alternatively use a **Rotary controller** to adjust the setting the required value.

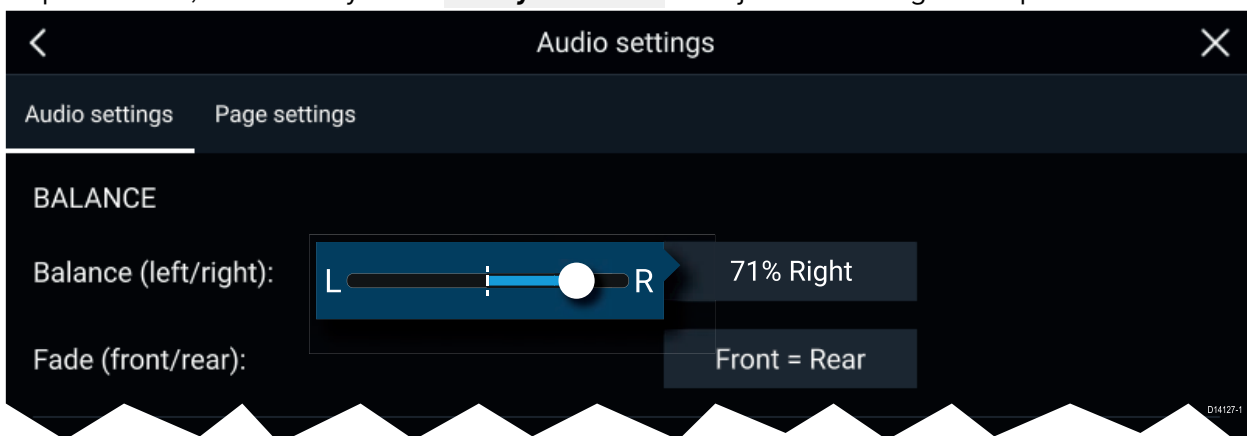

Note:

Fade controls are only available on Rockford Fosgate entertainment systems.

Chapter 16: Mobile app support

Chapter contents

- 16.1 Raymarine mobile apps on page 228
- 16.2 Connecting a mobile device to your MFD on page 229
- 16.3 Controlling your MFD using RayControl on page 230
- 16.4 Controlling your MFD using RayRemote on page 231
- 16.5 Viewing your MFD screen using RayView on page 232
- 16.6 Navionics plotter sync on page 233

16.1 Raymarine mobile apps

Please check the relevant app store for Raymarine mobile apps.

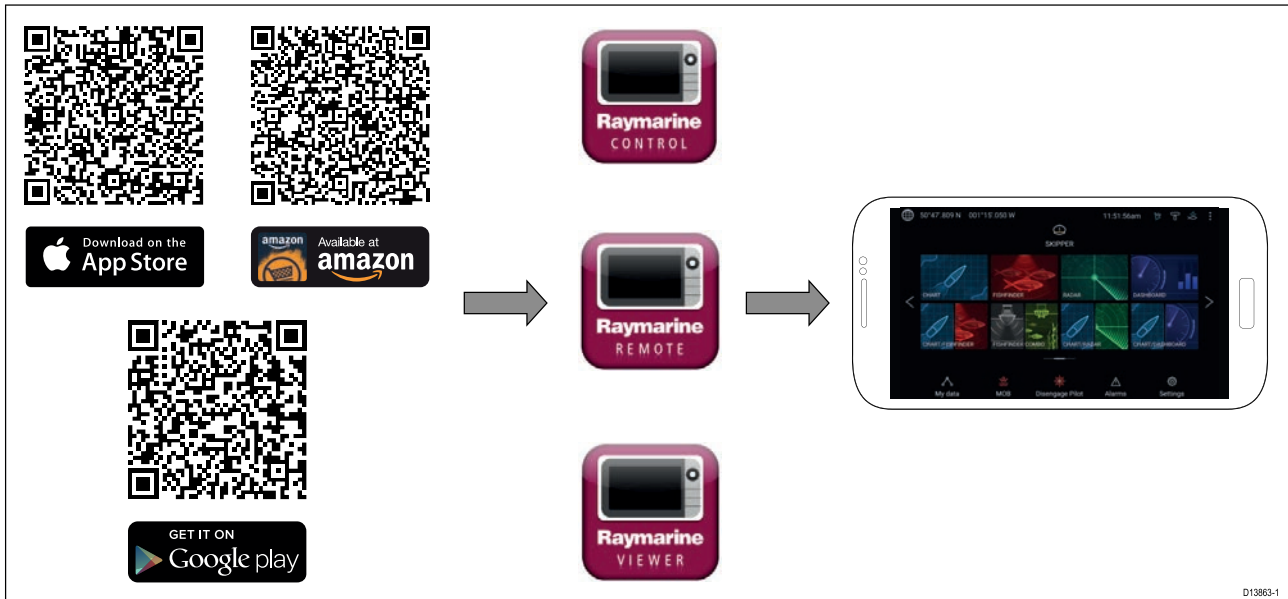

Note: When updating your MFD software ensure that you check for updates to your mobile apps.

16.2 Connecting a mobile device to your MFD

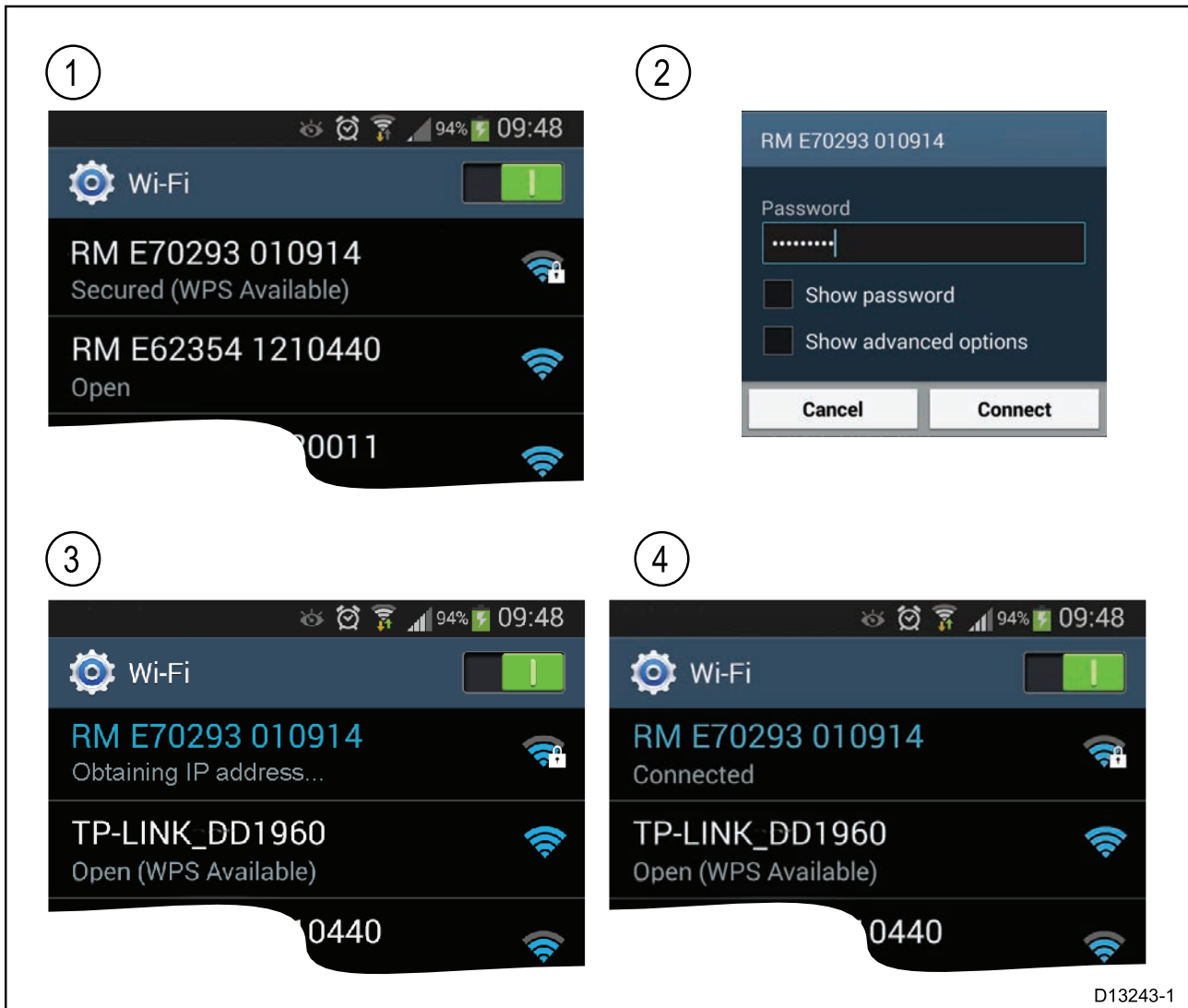

1. Open the Wi-Fi settings on your mobile device and select your product's Wi-Fi Name / SSID from the list of available networks.

*You can establish your MFD's SSID and Passphrase by selecting **Configure** from the **This display** tab of the **Settings** menu: **Homescreen** > **Settings** > **This display** > **Configure** .*

2. Enter your product's Wi-Fi Passphrase and select **Connect**.
3. Your mobile device will now connect to your MFD.
4. The network status will change to **Connected**.

16.3 Controlling your MFD using RayControl

The RayControl app allows you to remotely view and control your MFD from your mobile device.

1. Download and install RayControl from your app store.
2. Ensure your mobile device is connected to your MFD's Wi-Fi.
3. Open the RayControl app.
4. Control your MFD using your mobile device's touchscreen in the same way you would interact with the MFD's touchscreen.
5. You can also use a representation of an Axiom Pro's or RMK remote's physical buttons by sliding the controls sidebar out from the right of the screen or on smaller devices selecting **Remote Control**.

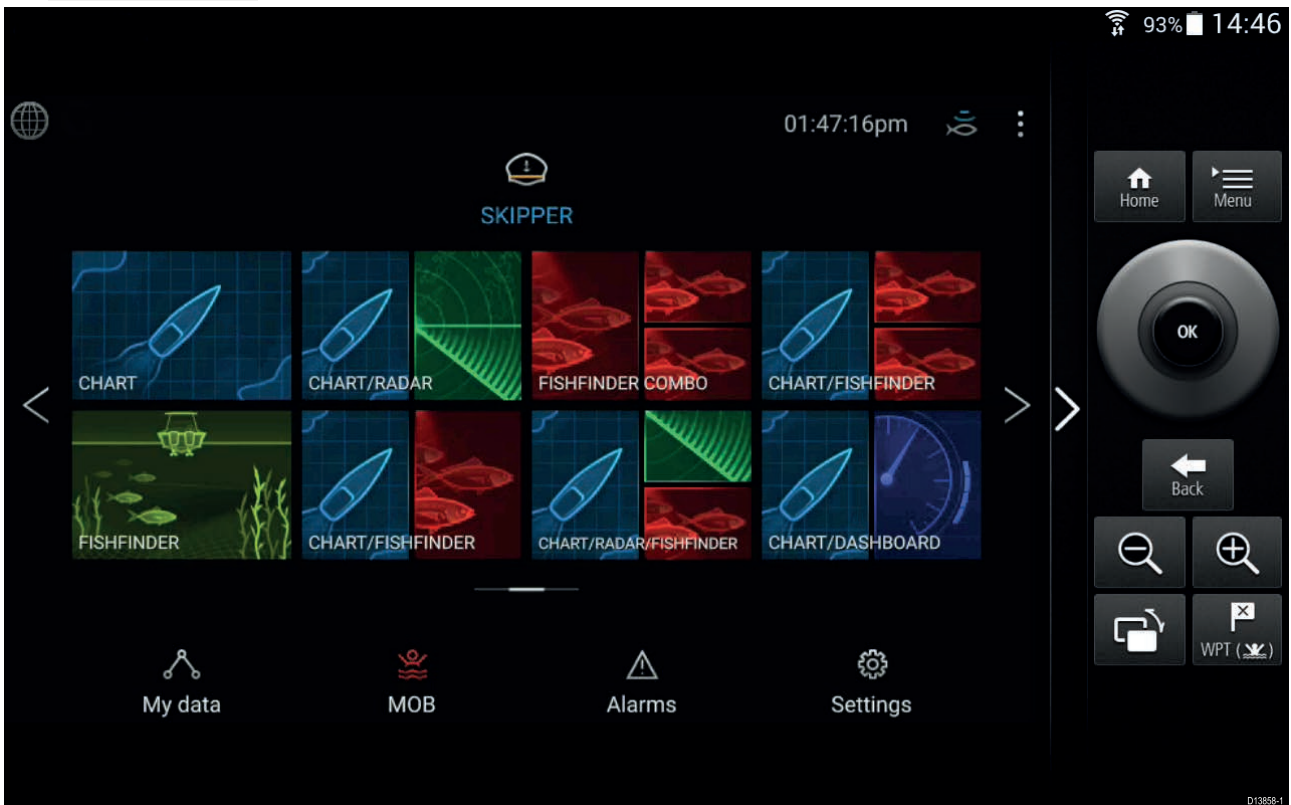

16.4 Controlling your MFD using RayRemote

The RayRemote app allows you to remotely control your MFD from your mobile device.

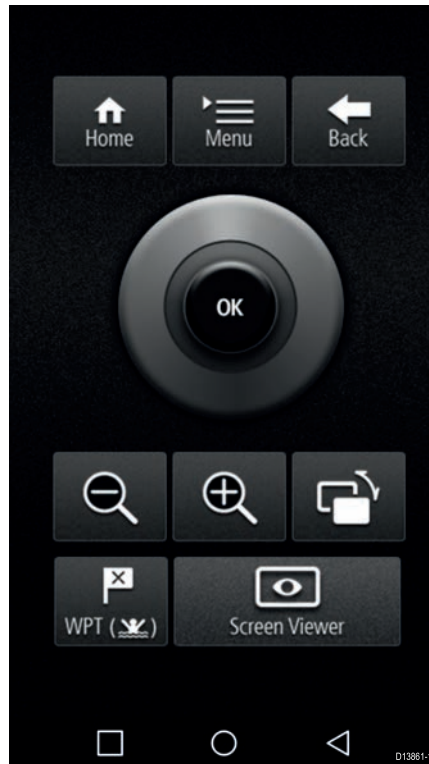

1. Download and install RayRemote from your app store.
2. Ensure your mobile device is connected to your MFD's Wi-Fi.
3. Open the RayRemote app.
4. Control your MFD on your mobile device using the on-screen equivalents of the physical buttons found on the Axiom Pro MFD or RMK remote keypad.

16.5 Viewing your MFD screen using RayView

The RayView app allows you to remotely view your MFD from your mobile device.

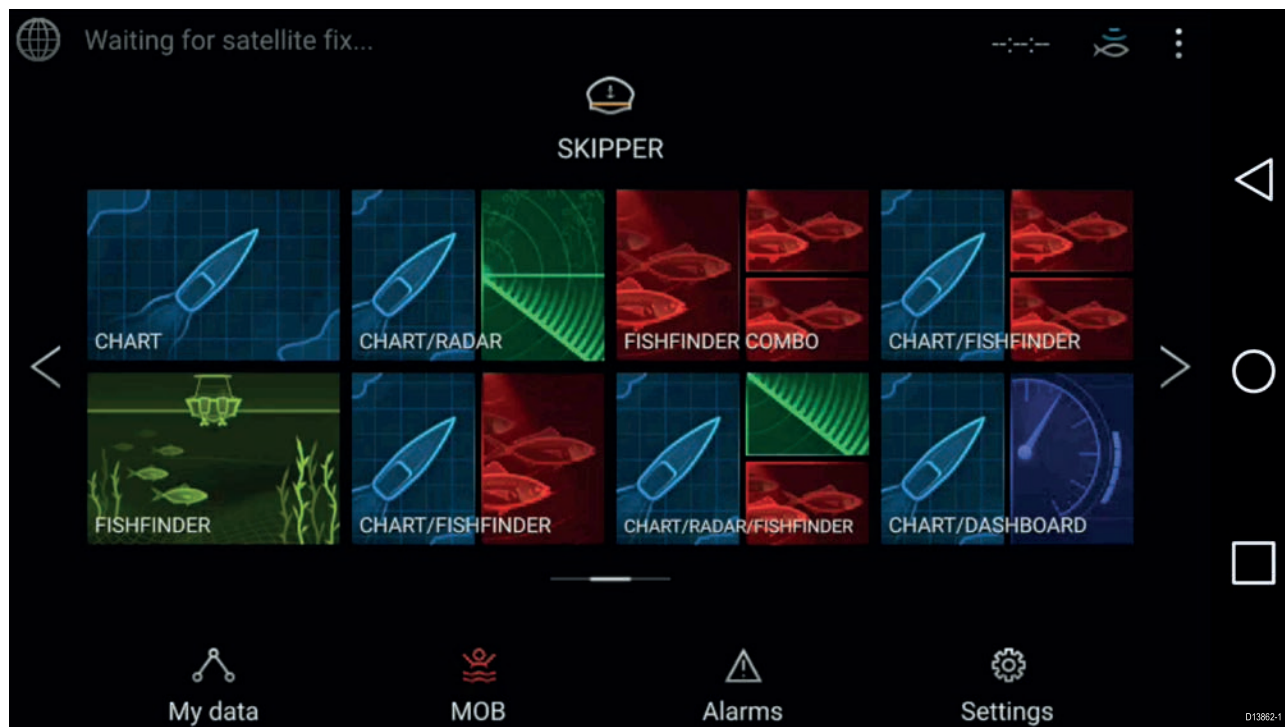

1. Download and install RayView from your app store.
2. Ensure your mobile device is connected to your MFD's Wi-Fi.
3. Open the RayView app.
4. Your mobile device's screen will now mirror your MFD's screen.

16.6 Navionics plotter sync

You can use the Navionics boating mobile app to:

- transfer waypoints and routes between your MFD and mobile device.
- update, activate and renew your Navionics cartography

Chapter 17: Troubleshooting

Chapter contents

- [17.1 Troubleshooting on page 236](#)
- [17.2 Diagnostic product information on page 237](#)
- [17.3 Power up troubleshooting on page 238](#)
- [17.4 Radar troubleshooting on page 240](#)
- [17.5 GNSS troubleshooting on page 242](#)
- [17.6 Sonar troubleshooting on page 243](#)
- [17.7 Camera troubleshooting on page 246](#)
- [17.8 Wi-Fi troubleshooting on page 248](#)
- [17.9 Wireless display troubleshooting on page 251](#)
- [17.10 Data troubleshooting on page 252](#)
- [17.11 Touchscreen troubleshooting on page 253](#)

17.1 Troubleshooting

The troubleshooting information provides possible causes and corrective action required for common problems associated with installation and operation of your product.

Before packing and shipping, all Raymarine products are subjected to comprehensive testing and quality assurance programs. If you do experience problems with your product this section will help you to diagnose and correct problems in order to restore normal operation.

If after referring to this section you are still having problems with your product, please refer to the Technical support section of this manual for useful links and Raymarine Product Support contact details.

17.2 Diagnostic product information

Diagnostic product information can be viewed from your MFD, for products networked using SeaTalkhs® and SeaTalkng® / NMEA 2000.

To view diagnostic product information, select **View all product info** from the **Diagnostics** pop over menu: **Homescreen > Settings > Network > Diagnostics > View all product info**.

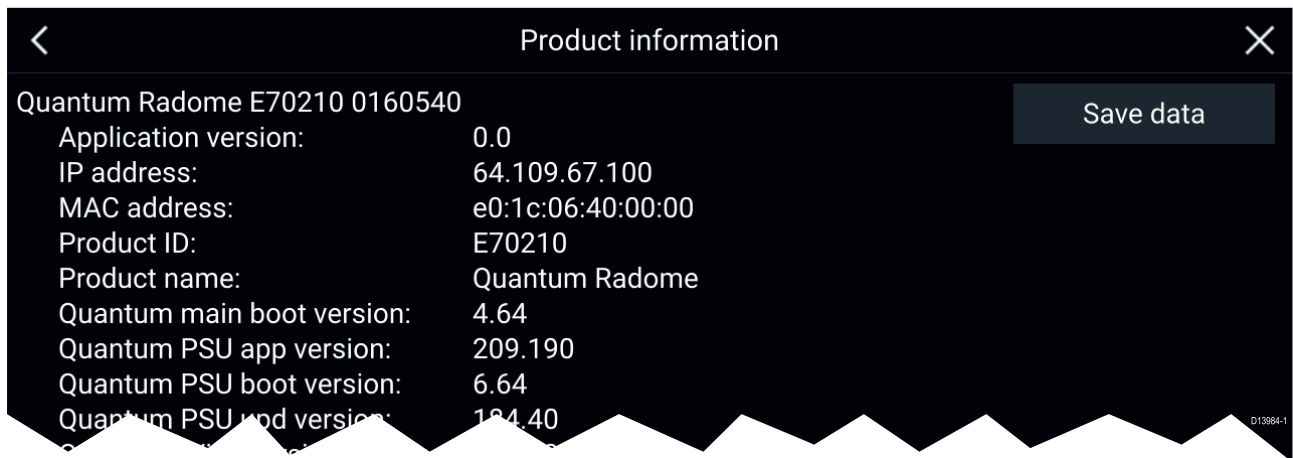

Saving product information

Diagnostic product information can be saved to MicroSD card for off boat records.

With the Diagnostics product information page displayed:

1. Select **Save data**.
2. Select the storage device you want to save the data to.
3. Enter a filename.
4. Select **Save**.
5. Select **OK**.

A JSON (JavaScript Object Notation) file will be saved, using your chosen filename, to the selected storage device.

You may view the file using a compatible PC application (e.g.: Microsoft Word).

17.3 Power up troubleshooting

Product does not turn on or keeps turning off

Possible causes	Possible solutions
Blown fuse / tripped breaker	<ol style="list-style-type: none"> 1. Check condition of relevant fuses and breakers and connections, replace if necessary. (Refer to the <i>Technical Specification</i> section of your product's installation instructions for fuse ratings.) 2. If fuse keeps blowing check for cable damage, broken connector pins or incorrect wiring.
Poor / damaged / insecure power supply cable / connections	<ol style="list-style-type: none"> 1. Check that the power cable connector is fully inserted into the unit and locked in position. 2. Check the power supply cable and connectors for signs of damage or corrosion, and replace if necessary. 3. With the unit turned on, try flexing the power cable near to the display connector to see if this causes the unit to restart or lose power; replace if necessary. 4. Check the vessel's battery voltage and the condition of the battery terminals and power supply cables, ensuring connections are secure, clean and free from corrosion. Replace if necessary. 5. With the product under load, using a multi-meter, check for high voltage drop across all connectors / fuses etc, and replace if necessary.
Incorrect power connection	The power supply may be wired incorrectly, ensure the installation instructions have been followed.
Power source insufficient	With the product under load, using a multi-meter, check the power supply voltage as close to the unit as possible to establish actual voltage when the current is flowing. (Refer to the <i>Technical Specification</i> section of your product's installation instructions for power supply requirements.)

Product will not start up (restart loop)

Possible causes	Possible solutions
Power supply and connection	See possible solutions from the table above, entitled 'Product does not turn on or keeps turning off'.
Software corruption	<ol style="list-style-type: none"> 1. In the unlikely event that the product's software has become corrupted, try downloading and installing the latest software from the Raymarine website. 2. On display products, as a last resort, attempt to perform a 'Power on Reset'. Be aware that this will delete all settings / presets and user data (such as waypoints and tracks), and revert the unit back to factory defaults.



Warning: Factory reset warning

Performing a factory reset will restore all system and app settings to factory defaults and erase all user data (such as waypoints, routes, tracks, camera recordings and photos).

Performing a power on reset – Axiom™

1. Within 60 seconds of powering on your MFD, swipe your finger from right to left (opposite direction to powering on) across the **Power** button swipe area 5 times.
Recovery options are displayed.
2. Swipe your finger from right to left twice to highlight **Wipe data/factory reset**.
3. Swipe your finger from left to right once to accept.
4. Swipe your finger from right to left once to highlight **Yes**.
5. Swipe your finger from left to right once to restore your MFD to factory default settings.

6. When **Data wipe complete** is displayed, swipe your finger from left to right to reboot your MFD.

Performing a power on reset - Axiom Pro

1. Within 60 seconds of powering on your MFD, press and hold the **Back** and **Switch active** buttons until the screen goes black and the Raymarine logo appears.
The MFD will boot into Recovery mode.
2. Use the directional controls to highlight **Wipe data/factory reset**.
3. Press **Ok**.
4. Select **Yes** to restore your MFD to factory default settings.
5. When 'Data wipe complete' is displayed, select **Reboot system** now.

Performing a Power on Reset - eS and gS Series MFDs

1. Power the MFD off.
2. Power the MFD back on.
3. When the Raymarine logo appears press and hold the **Power** button, until the Initialization screen is displayed.
4. Press the Waypoint button to restore your MFD to factory default settings.

The MFD will reboot when complete.

17.4 Radar troubleshooting

No connection can be made to the scanner

Possible Causes	Possible Solution
Radar powered down	<ul style="list-style-type: none"> If the scanner product has shut down, power it up by opening the Radar app and selecting the Power icon. A Quantum Radar will shut down after 30 minutes if neither a wired (RayNet) , nor a wireless (Wi-Fi) connection can be made to a MFD.
Radar not transmitting	<ul style="list-style-type: none"> Select Transmit for the relevant Radar scanner from the Radar app.
Missing or incorrect Wi-Fi credentials	<ul style="list-style-type: none"> If using a wireless (Wi-Fi) connection, check that you have entered the correct SSID and passcode for your Radar. Both the SSID and passcode are provided on the Radar scanner's packaging, and are also shown on the serial number label on the underside of the product.
Damaged or disconnected Power cable / RayNet cable	<ol style="list-style-type: none"> Check that the cable connectors are fully inserted and locked in position. Check the power supply cable and connectors for signs of damage or corrosion, replace if necessary. With the product turned on, try flexing the cable near to the display connector to see if this causes the product to re-boot/lose power, replace if necessary. Check the vessel's battery voltage, the condition of the battery terminals and power supply cables, ensuring connections are secure, clean and free from corrosion, replace if necessary. With the product under load, using a multi-meter, check for high voltage drop across all connectors/fuses etc (this can cause the product to reset/turn off), replace if necessary. Check condition of relevant breakers and fuses, replace if necessary. If the breaker keeps tripping or fuses keep blowing, contact a Raymarine authorized dealer for assistance.
Open Array power in Off position	<ul style="list-style-type: none"> Ensure Open Array power switch is in the On position.
Software mismatch between equipment may prevent communication	<ul style="list-style-type: none"> Ensure all Raymarine products contain the latest available software, check the Raymarine website: www.raymarine.com/software for software compatibility.

Poor image quality

Possible Causes	Possible Solution
High network bandwidth usage may interfere with a Quantum Radar connected wirelessly	<ul style="list-style-type: none"> Disconnect Wireless display and close the Wireless display page. Disconnect other devices connected wirelessly.

Displayed bearing is different to the true bearing

Possible Causes	Possible Solution
Bearing alignment adjustment required	<ul style="list-style-type: none">• Carry out the Bearing Alignment procedure.

Radar will not initialize (Voltage control module (VCM) stuck in “sleep mode”

Possible Causes	Possible Solution
Intermittent or poor power connection	Check power connection at VCM. (Voltage at input = 12 / 24 V, Voltage at output = 40 V)

17.5 GNSS troubleshooting

No fix displayed

Possible causes	Possible solutions
Geographic location or prevailing conditions preventing satellite fix.	Check to see if a fix is obtained in better conditions or another geographic location.
GNSS connection fault.	Ensure that external GNSS connections and cabling are correct and fault free.
External GNSS receiver in poor location e.g.: <ul style="list-style-type: none">• Below decks.• Close proximity to transmitting equipment such as VHF radio.	Ensure GNSS receiver has a clear view of the sky.
GNSS installation problem.	Refer to the installation instructions supplied with your product.

Note: A GNSS Status screen is accessible from the display. This provides satellite signal strength and other relevant information.

17.6 Sonar troubleshooting

Scrolling image is not being displayed

Possible causes	Possible solutions
Sonar disabled	Enable Ping from the Sonar app's sounder tab: Menu > Settings > Sounder > Ping .
Incorrect transducer selected	Check that the correct transducer is selected in the Sonar app's Transducer tab: Menu > Settings > Transducer > Ping .
Damaged cables	<ol style="list-style-type: none"> 1. Check that the transducer cable connector is fully inserted and locked in position. 2. Check the power supply cable and connectors for signs of damage or corrosion, replace if necessary. 3. With the unit turned on, try flexing the cable near to the display connector to see if this causes the unit to re-boot/loose power, replace if necessary. 4. Check the vessel's battery voltage, the condition of the battery terminals and power supply cables, ensuring connections are secure, clean and free from corrosion, replace if necessary. 5. With the product under load, using a multi-meter, check for high voltage drop across all connectors/fuses etc (this can cause the Fishfinder applications to stop scrolling or the unit to reset/turn off), replace if necessary.
Damaged or fouled transducer	Check the condition of the transducer ensuring it is not damaged and is free from debris/fouling, clean or replace as necessary.
Wrong transducer fitted	Check product and transducer documentation and ensure that the transducer is compatible with your system.
External sonar module: SeaTalkhs / RayNet network problem.	<ul style="list-style-type: none"> • Check that the unit is correctly connected to the MFD or network switch. Check all connections ensuring connections are secure, clean and free from corrosion, replace if necessary.
External sonar module: Software mismatch between equipment may prevent communication.	Ensure all Raymarine products contain the latest available software, check the Raymarine website: www.raymarine.com/software for software compatibility.

No depth reading / lost bottom lock

Possible causes	Possible solutions
Transducer location	Check that the transducer has been installed in accordance with the instructions provided with the transducer.
Transducer angle	If the transducer angle is too great the beam can miss the bottom, adjust transducer angle and recheck.
Transducer kicked-up	If the transducer has a kick-up mechanism, check that it has not kicked up due to hitting an object.
Power source insufficient	With the product under load, using a multi-meter, check the power supply voltage as close to the unit as possible to establish actual voltage when the current is flowing. (Check your product's Technical specification for power supply requirements.)
Damaged or fouled transducer	Check the condition of the transducer ensuring it is not damaged and is free from debris / fouling.

Possible causes	Possible solutions
Damaged cables	<ol style="list-style-type: none"> 1. Check the unit's connector for broken or bent pins. 2. Check that the cable connector is fully inserted into the unit and that the locking collar is in the locked position. 3. Check the cable and connectors for signs of damage or corrosion, replace if necessary. 4. With the unit turned on, try flexing the power cable near to the display connector to see if this causes the unit to re-boot/loose power, replace if necessary. 5. Check the vessel's battery voltage, the condition of the battery terminals and power supply cables, ensuring connections are secure, clean and free from corrosion, replace if necessary. 6. With the product under load, using a multi-meter, check for high voltage drop across all connectors/fuses etc (this can cause the Fishfinder applications to stop scrolling or the unit to reset/turn off), replace if necessary.
Vessel speed too high	Slow vessel speed and recheck.
Bottom too shallow or too deep	The bottom depth may be outside of the transducers depth range, move vessel to shallower or deeper waters as relevant and recheck.

Poor / problematic image

Possible causes	Possible solutions
Targets will appear differently if your vessel is stationary (e.g.: fish will appear on the display as straight lines).	Increase vessel speed.
Scrolling paused or speed set too low	Unpause or increase sonar scrolling speed.
Sensitivity settings may be inappropriate for present conditions.	Check and adjust sensitivity settings or perform a Sonar reset.
Damaged cables	<ol style="list-style-type: none"> 1. Check the unit's connector for broken or bent pins. 2. Check that the cable connector is fully inserted into the unit and that the locking collar is in the locked position. 3. Check the cable and connectors for signs of damage or corrosion, replace if necessary. 4. With the unit turned on, try flexing the power cable near to the display connector to see if this causes the unit to re-boot/loose power, replace if necessary. 5. Check the vessel's battery voltage, the condition of the battery terminals and power supply cables, ensuring connections are secure, clean and free from corrosion, replace if necessary. 6. With the product under load, using a multi-meter, check for high voltage drop across all connectors/fuses etc (this can cause the Fishfinder applications to stop scrolling or the unit to reset/turn off), replace if necessary.

Possible causes	Possible solutions
Transducer location	<ul style="list-style-type: none"> • Check that the transducer has been installed in accordance with the instructions provided with the transducer. • If a transom mount transducer is mounted too high on the transom it may be lifting out of the water, check that the transducer face is fully submerged when planing and turning.
Transducer kicked-up	If the transducer has a kick-up mechanism, check that it has not kicked up due to hitting an object.
Damaged or fouled transducer	Check the condition of the transducer ensuring it is not damaged and is free from debris / fouling.
Damaged transducer cable	Check that the transducer cable and connection is free from damage and that the connections are secure and free from corrosion.
Turbulence around the transducer at higher speeds may affect transducer performance	Slow vessel speed and recheck.
Interference from another transducer	<ol style="list-style-type: none"> 1. Turn off the transducer causing the interference. 2. Reposition the transducers so they are farther apart.
Unit power supply fault	Check the voltage from the power supply, if this is too low it can affect the transmitting power of the unit.

17.7 Camera troubleshooting

Video not displayed

Possible causes	Possible solutions
Incorrect power up sequence	Your MFD needs to be powered up before your camera to enable the MFD to provide the camera with a valid IP address.
Camera not compatible.	Ensure the camera feed and network settings are compatible: <ul style="list-style-type: none"> • Camera feed should be set to 720p max. • Network should be set to obtain network address automatically (DHCP). • Anonymous login should be enabled.
Too many IP feeds on network.	Displaying multiple feeds on multiple MFDs simultaneously may cause some feeds to not be displayed. Try viewing less feeds.
Problem with the camera connections.	<ol style="list-style-type: none"> 1. Check the unit's connector for broken or bent pins. 2. Check that the cable connector is fully inserted into the unit and that the locking collar is in the locked position. 3. Check the cable and connectors for signs of damage or corrosion, replace if necessary. 4. With the unit turned on, try flexing the power cable to see if this causes the unit to re-boot/loose power, replace if necessary.
Problem with power supply to the camera or thermal camera's JCU (if used as the primary controller)	<ul style="list-style-type: none"> • Check the power connections to the camera, JCU, and PoE injector (if used). • Ensure that the power switch / breaker is on. • Check the fuse / breaker state.
Camera is in Standby mode.	Use the camera controls (either the Camera app or a Thermal camera's JCU) to "wake" the camera from standby.

PTZ cameras — Erratic or unresponsive controls

Possible causes	Possible solutions
Network problem.	<ul style="list-style-type: none"> • Check that the controller and camera are correctly connected to the network. • If used, check the status of the network switch. • Check that RayNet cables are free from damage.
Control conflict, e.g. caused by multiple users at different stations.	Ensure that no other controllers are in use at the same time.
Problem with the controller.	<ul style="list-style-type: none"> • Check power / network cabling to the controller and PoE injector, if used. • Check other controllers, if available.

Cannot switch between camera feeds

Possible causes	Possible solutions
Camera is not a dual payload model.	Only "dual payload" (dual lens) cameras support feed switching.

Noisy image

Possible causes	Possible solutions
Poor quality or faulty cabling.	<ul style="list-style-type: none">• Ensure cable runs are no longer than they need to be.• Use only high quality shielded cable suitable for the marine environment.
Cable is picking up electromagnetic interference (EMI) from another device.	<ul style="list-style-type: none">• Ensure you are using a high quality shielded cable.• Ensure proper cable separation, for example do not run data and power cables in close proximity with each other.• In certain conditions it may be necessary to fit suppression ferrites to cabling to eliminate interference.

Image too dark or too light

Possible causes	Possible solutions
Brightness set too low.	Check MFD brightness and adjust if necessary.
The contrast and / or brightness settings in the Camera app are set too low.	Check Camera brightness and contrast, adjust if necessary.
The Scene Mode is not appropriate for the current conditions.	When viewing a thermal camera feed, a particular environment may benefit from using a different Scene Mode setting. For example, a very cold background (such as the sky) could cause the camera to use a wider temperature range than appropriate. Adjust the Scene as appropriate.

Image freezes momentarily

Possible causes	Possible solutions
FFC (Flat Field Correction).	A Thermal camera's image will pause momentarily on a periodic basis during the Flat Field Correction (FFC) cycle. Just prior to the FFC, a small green square may appear in the upper left corner of the screen.

Image is inverted (upside down or mirror image)

Possible causes	Possible solutions
Vertical or Horizontal flip control incorrectly set	Check the image flip controls to ensure they are set correctly for your installation.

17.8 Wi-Fi troubleshooting

Before troubleshooting problems with your Wi-Fi connection, ensure that you have followed the Wi-Fi location requirements guidance provided in the relevant installation instructions and performed a power cycle/reboot of the devices you are experiencing problems with.

Cannot find network

Possible cause	Possible solutions
Wi-Fi not currently enabled on devices.	Ensure Wi-Fi is enabled on both Wi-Fi devices and rescan available networks.
Some devices may automatically turn off Wi-Fi when not in use to save power.	Power cycle / reboot devices and rescan available networks.
Device not broadcasting.	<ol style="list-style-type: none"> 1. Try to enable broadcasting of the device's network using the Wi-Fi settings on the device you are trying to connect to. 2. You may still be able to connect to the device, when it is not broadcasting, by manually entering the device's Wi-Fi Name / SSID and passphrase in the connection settings of the device you are trying to connect.
Devices out of range or signal being blocked.	Move devices closer together or, if possible remove the obstructions and then rescan available network.

Cannot connect to network

Possible cause	Possible solutions
Some devices may automatically turn off Wi-Fi when not in use to save power.	Power cycle/reboot devices and retry the connection.
Trying to connect to the wrong Wi-Fi network	Ensure you are trying to connect to the correct Wi-Fi network, the Wi-Fi network's name can be found in the Wi-Fi settings on the broadcasting device (the device that you are trying to connect to).
Incorrect network credentials	Ensure you are using the correct passphrase, the Wi-Fi network's passphrase can be found in the Wi-Fi settings on the broadcasting device (the device that you are trying to connect to).
Bulkheads, decks and other heavy structure can degrade and even block the Wi-Fi signal. Depending on the thickness and material used it may not always be possible to pass a Wi-Fi signal through certain structures	<ol style="list-style-type: none"> 1. Try repositioning the devices so the structure is removed from the direct line of sight between the devices, or 2. If possible use a wired connection instead.
Interference being caused by other Wi-Fi enabled or older Bluetooth enabled devices (Bluetooth and Wi-Fi both operate in the 2.4 GHz frequency range, some older bluetooth devices may interfere with Wi-Fi signals.)	<ol style="list-style-type: none"> 1. Change the Wi-Fi Channel of the device you are trying to connect to and retry the connection. You can use free Wi-Fi analyzer apps on your smart device to help you choose a better channel (channel with least traffic). 2. Temporarily disable each wireless device in turn until you have identified the device causing the interference.

Possible cause	Possible solutions
<p>Interference caused by other devices that use the 2.4GHz frequency See list below of some common devices that use the 2.4GHz frequency:</p> <ul style="list-style-type: none"> • Microwave ovens • Fluorescent lighting • Cordless phones / baby monitors • Motion sensors 	<p>Temporarily switch off each device in turn until you have identified the device causing the interference, then remove or reposition the offending device(s).</p>
<p>Interference caused by electrical and electronic devices and associated cabling could generate an electromagnetic field which may interfere with the Wi-Fi signal.</p>	<p>Temporarily switch off each item in turn until you have identified the device causing the interference, then remove or reposition the offending device(s).</p>

Connection extremely slow and or keeps dropping out

Possible cause	Possible solutions
<p>Wi-Fi performance degrades over distance so products farther away will receive less network bandwidth. Products installed close to their maximum Wi-Fi range will experience slow connection speeds, signal drop outs or not being able to connect at all.</p>	<ul style="list-style-type: none"> • Move devices closer together. • For fixed installations such as a Quantum Radar, enable the Wi-Fi connection on an MFD installed closer to the device.
<p>Interference being caused by other Wi-Fi enabled or older Bluetooth enabled devices (Bluetooth and Wi-Fi both operate in the 2.4 GHz frequency range, some older bluetooth devices may interfere with Wi-Fi signals.)</p>	<ol style="list-style-type: none"> 1. Change the Wi-Fi Channel of the device you are trying to connect to and retry the connection. You can use free Wi-Fi analyzer apps on your smart device to help you choose a better channel (channel with least traffic). 2. Temporarily switch off each device in turn until you have identified the device causing the interference, then remove or reposition the offending device(s).
<p>Interference from devices on other vessels. When in close proximity to other vessels, for example, when moored up in a marina, many other Wi-Fi signals may be present.</p>	<ol style="list-style-type: none"> 1. Change the Wi-Fi Channel of the device you are trying to connect to and retry the connection. You can use free Wi-Fi analyzer apps on your smart device to help you choose a better channel (channel with least traffic). 2. If possible, move your vessel to a location with less Wi-Fi traffic.

Network connection established but no data

Possible cause	Possible solutions
<p>Connected to the wrong network.</p>	<p>Ensure that your devices is connected to the correct network.</p>
<p>Device software incompatibility</p>	<p>Ensure both devices are running the latest available software.</p>
<p>It may be possible that the device has become defective</p>	<ol style="list-style-type: none"> 1. Try updating software to a later version, or 2. try reinstalling the software. 3. Obtain new replacement device.

Mobile application running slowly or not at all

Possible cause	Possible solutions
Raymarine app not installed	Install mobile app from relevant app store.
Raymarine app version not compatible with MFD software	Ensure mobile app and MFD software are latest available versions.
Mobile apps not enabled on MFD	Enable “Viewing only” or “Remote Control” as required in the Mobile Apps setting on your MFD.

17.9 Wireless display troubleshooting

Cannot connect to wireless display

Possible cause	Possible solutions
Some Miracast compatible but non certified devices may not be able to connect with Wi-Fi Sharing enabled.	Disable Wi-Fi Sharing on your MFD and retry connection.
WiFi Sharing has been enabled or disabled since the wireless display was first connected.	Try power cycling devices and trying again. Depending on dongle used a factory reset may be required to establish a connection.
Missed confirmation on wireless display	Restart connection procedure and ensure you check the wireless display for confirmation dialogs.
Wireless display too far away	Try moving the wireless display closer to the MFD and retry connection.
Chromecast devices are not supported.	Purchase a Miracast compatible device.

Poor performance

Possible cause	Possible solutions
High video processing demand.	The Camera app, Raymarine mobile app connections can interfere with the wireless display performance as they use shared video processing resource. Try switching off video feeds and/or mobile app connections.
Wireless display too far away	Try moving the wireless display closer to the MFD and retry connection.

Wireless display disconnects

Possible cause	Possible solutions
Changing the Wi-Fi Sharing option on your MFD will cause the wireless display to disconnect.	Do not change Wi-Fi sharing options whilst connected to a wireless display. Wireless display may require factory reset to re-establish connection.
Quantum wireless pairing process will cause wireless display to disconnect.	Do not pair with a Quantum Radar whilst wireless display connection is active.
Wireless display too far away	Try moving the wireless display closer to the MFD and retry connection.

17.10 Data troubleshooting

Instrument, engine or other system data is unavailable at all displays

Possible causes	Possible solutions
Data is not being received at the display(s).	<ul style="list-style-type: none"> • Check transmitted data is compatible with your display. Refer to MFD supported PGN list. • Check the data bus (e.g. SeaTalk^{ng}) wiring and connections.
Data source (e.g. instrument display or engine interface) is not operating.	<ul style="list-style-type: none"> • Check the source of the missing data (e.g. instrument display or engine interface). • Check power to the data bus.
Software mismatch between equipment may prevent communication.	<ul style="list-style-type: none"> • Check the Raymarine website and ensure all your Raymarine products have the latest software.

Instrument or other system data is missing from some but not all displays

Possible causes	Possible solutions
Network connection problem.	<ul style="list-style-type: none"> • Check that all required equipment is connected to the same network. • Check correct operation of network switch, if used. • Check network cabling is correct and free from damage.
Software mismatch between equipment may prevent communication.	Check all MFDs are using the same version of software.

17.11 Touchscreen troubleshooting

Touchscreen does not operate as expected.

Possible causes	Possible solutions
Touch lock is enabled.	Disable TouchLock, using the power button..
Screen is not being operated with bare fingers, for example gloves are being worn.	Bare fingers must make contact with the screen for correct operation. Alternatively you may use conductive gloves.
Saltwater deposits on the screen.	Carefully clean and dry the screen with a damp non-abrasive cloth.

Chapter 18: Technical support

Chapter contents

- [18.1 Raymarine product support and servicing on page 256](#)
- [18.2 Learning resources on page 258](#)

18.1 Raymarine product support and servicing

Raymarine provides a comprehensive product support service, as well as warranty, service, and repairs. You can access these services through the Raymarine website, telephone, and e-mail.

Product information

If you need to request service or support, please have the following information to hand:

- Product name.
- Product identity.
- Serial number.
- Software application version.
- System diagrams.

You can obtain this product information using the menus within your product.

Servicing and warranty

Raymarine offers dedicated service departments for warranty, service, and repairs.

Don't forget to visit the Raymarine website to register your product for extended warranty benefits:

<http://www.raymarine.co.uk/display/?id=788>.

Region	Telephone	E-mail
United Kingdom (UK), EMEA, and Asia Pacific	+44 (0)1329 246 932	emea.service@raymarine.com
United States (US)	+1 (603) 324 7900	rm-usrepair@flir.com

Web support

Please visit the "Support" area of the Raymarine website for:

- **Manuals and Documents** — <http://www.raymarine.com/manuals>
- **FAQ / Knowledgebase** — <http://www.raymarine.com/knowledgebase>
- **Technical support forum** — <http://forum.raymarine.com>
- **Software updates** — <http://www.raymarine.com/software>

Telephone and e-mail support

Region	Telephone	E-mail
United Kingdom (UK), EMEA, and Asia Pacific	+44 (0)1329 246 777	support.uk@raymarine.com
United States (US)	+1 (603) 324 7900 (Toll-free: +800 539 5539)	support@raymarine.com
Australia and New Zealand	+61 2 8977 0300	aus.support@raymarine.com (Raymarine subsidiary)
France	+33 (0)1 46 49 72 30	support.fr@raymarine.com (Raymarine subsidiary)
Germany	+49 (0)40 237 808 0	support.de@raymarine.com (Raymarine subsidiary)
Italy	+39 02 9945 1001	support.it@raymarine.com (Raymarine subsidiary)
Spain	+34 96 2965 102	sat@azimut.es (Authorized Raymarine distributor)
Netherlands	+31 (0)26 3614 905	support.nl@raymarine.com (Raymarine subsidiary)
Sweden	+46 (0)317 633 670	support.se@raymarine.com (Raymarine subsidiary)
Finland	+358 (0)207 619 937	support.fi@raymarine.com (Raymarine subsidiary)

Region	Telephone	E-mail
Norway	+47 692 64 600	support.no@raymarine.com (Raymarine subsidiary)
Denmark	+45 437 164 64	support.dk@raymarine.com (Raymarine subsidiary)
Russia	+7 495 788 0508	info@mikstmarine.ru (Authorized Raymarine distributor)

Viewing product information

The **Getting started** tab contains hardware and software information for your MFD.

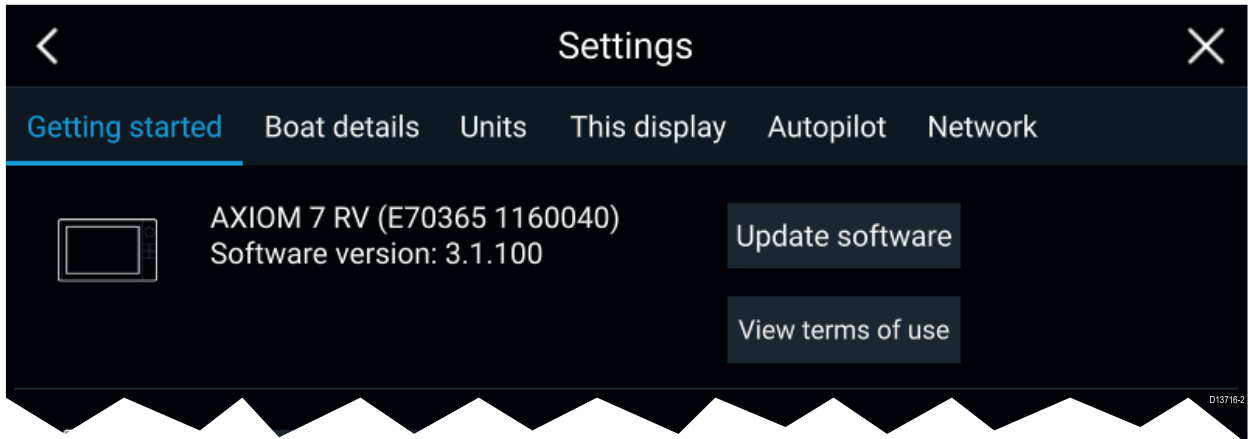

1. Select **Settings**, from the Homescreen.



18.2 Learning resources

Raymarine has produced a range of learning resources to help you get the most out of your products.

Video tutorials

	<p>Raymarine official channel on YouTube:</p> <ul style="list-style-type: none">• http://www.youtube.com/user/RaymarineInc <p>LightHouse 3 video tutorials:</p> <ul style="list-style-type: none">• http://www.raymarine.com/multifunction-displays/light-house3/tips-and-tricks
	<p>Video Gallery:</p> <ul style="list-style-type: none">• http://www.raymarine.co.uk/view/?id=2679
	<p>Product Support videos:</p> <ul style="list-style-type: none">• http://www.raymarine.co.uk/view/?id=4952
<p>Note:</p> <ul style="list-style-type: none">• Viewing the videos requires a device with an Internet connection.• Some videos are only available in English.	

Training courses

Raymarine regularly runs a range of in-depth training courses to help you make the most of your products. Visit the Training section of the Raymarine website for more information:

- <http://www.raymarine.co.uk/view/?id=2372>

FAQs and Knowledge Base

Raymarine has produced an extensive set of FAQs and a Knowledge Base to help you find more information and troubleshoot any issues.

- <http://www.raymarine.co.uk/knowledgebase/>

Technical support forum

You can use the Technical support forum to ask a technical question about a Raymarine product or to find out how other customers are using their Raymarine equipment. The resource is regularly updated with contributions from Raymarine customers and staff:

- <http://forum.raymarine.com>

Appendix A NMEA 0183 sentence support

Sentence	Description	Transmit	Receive
APB	Heading/Track controller pilot sentence "B"	•	•
BWC	Bearing & distance to waypoint — great circle	•	•
BWR	Bearing & distance to waypoint — rhumb line	•	•
DBT	Depth below transducer	•	•
DPT	Depth	•	•
GGA	GNSS fix data	•	•
GLL	Geographic position lat/long	•	•
GSA	GNSS DOP & active satellites	•	•
GSV	GNSS satellites in view	•	•
MTW	Water temperature	•	•
MWV	Wind speed & angle	•	•
RMA	Recommended minimum specific Loran C data	•	•
RMB	Recommended minimum navigation information	•	•
RMC	Recommended minimum specific GNSS data	•	•
RSD	Radar system data	•	•
TTM	Tracked target message	•	•
VHW	Water speed and heading	•	•
VLW	Dual ground/water distance	•	•
VTG	COG & ground speed	•	•
ZDA	Time & date	•	•

Appendix B NMEA 2000 PGN support

PGN	Description	Transmit	Receive
59392	ISO Acknowledgment	•	•
59904	ISO Request	•	•
60928	ISO Address Claim	•	•
126208	NMEA - Request group function	•	•
126464	Receive/Transmit PGN's group function	•	•
126992	System Time	•	•
126996	Product Information	•	•
127237	Heading/Track Control		•
127245	Rudder		•
127250	Vessel Heading	•	•
127488	Engine Parameters, Rapid Update		•
127489	Engine Parameters, Dynamic		•
127493	Transmission Parameters, Dynamic		•
127496	Trip Parameters, Vessel		•
127497	Trip Parameters, Engine		•
127498	Engine Parameters, Static		•
127505	Fluid Level		•
127506	DC Charge Status		•
128259	Speed	•	•
128267	Water Depth	•	•
128275	Distance Log	•	•
129025	Position, Rapid Update	•	•
129026	COG & SOG, Rapid Update	•	•
129029	GNSS Position Data	•	•
129033	Time & Date	•	•
129038	AIS Class A Position Report		•
129039	AIS Class B Position Report		•
129040	AIS Class B Extended Position Report		•
129041	AIS Aids to Navigation (AtoN) Report		•
129044	Datum	•	•
129283	Cross Track Error	•	•
129284	Navigation Data	•	•
129291	Set & Drift, Rapid Update	•	•
129301	Time to/from Mark		•
129539	GNSS DOPs		•
129540	GNSS Sats in View	•	•
129545	GNSS RAIM Output		•
129550	GNSS Differential Correction Receiver Interface		•
129551	GNSS Differential Correction Receiver Signal		•
129793	AIS UTC and Date Report		•
129794	AIS Class A Static and Voyage Related Data		•

PGN	Description	Transmit	Receive
129801	AIS Addressed Safety Related Message		•
129802	AIS Safety Related Broadcast Message		•
129808	DSC call information		•
129809	AIS Class B "CS" Static Report, Part A		•
129810	AIS Class B		•
130306	Wind Data	•	•
130310	Environmental Parameters	•	•
130311	Environmental Parameters		•
130576	Small Craft Status		•
130577	Direction Data	•	•
130578	Vessel Speed Components		•

Raymarine® provides field programmability of the Device and System Instances within PGN 60928 which can be commanded via use of PGN 126208 as required by the latest **NMEA 2000** standard.

Appendix C Document change history

Document revision	Date	Software version	Changes
81370-6	06-2018	LH3.5	<ul style="list-style-type: none"> • Updated software revision and new features section to reflect V3.5. • Added support for MFD alarms via Bluetooth speaker. • Updated list of compatible entertainment systems in Audio app chapter to include new Fusion units and SR150, also added new column to list supported network connections. • Updated Audio app chapter settings menu options to include Balance and Fade. • Updated Audio app chapter details to allow for multiple systems to be connected and controlled. • Added PDF viewer details. • Updated demo profiles section to detail the new demo movie option. • Updated NMEA 2000 PGN list to include 127506 and 129808. • Updated compatible MFDs to include Axiom XL • Updated product documentation to include Axiom XL installation instructions. • Added new details for using SonarChart Live to Chart app chapter. • Updated LH2 Vs LH3 feature gap on eS and gS Series. • Added LH3 version Vs supported hardware list to appendix. • Updated Radar chapter to include Magnum open array details. • Added new details/requirements for LH apps.
81370-5	02-2018	LH3.4	<ul style="list-style-type: none"> • Added LightHouse 2 to LightHouse 3 upgrade procedure to applicable documents. • Updated software revision to V3.4. • Updated New features section to reflect V3.4 new features. • Change chapter title for 'General app settings' to 'General information'. • Added new definition of MFD app and LightHouse app to General info chapter. • Updated shortcuts page details to include Bluetooth speaker volume control. • Added new Bluetooth volume control instructions. • Added new Bluetooth speaker pairing procedure. • Updated Homescreen screenshots to reflect LH3.4 UI throughout the manual. • Updated Homescreen overview to include details of Apps icon. • Updated status area details to include Bluetooth volume controls and Disengage autopilot icon. • Added Bluetooth and Disengage autopilot icons to Status area table. • Removed Wi-Fi symbols from status area icons table and grouped icons in separate tables. • Updated trip log details to include new combined Fuel/trip manager details and settings.

Document revision	Date	Software version	Changes
			<ul style="list-style-type: none"> • Alarms section re-written to include examples of Blue, Orange and Red notifications. • Added Alarm history and Alarm indicators to Alarms section. • Added Digital switching alarm details and example screenshot. • Added Shared brightness details. • Added procedure for customizing the splashscreen. • Added new LightHouse apps chapter, including Wi-Fi and Bluetooth connection and settings.. • Updated Disengaging autopilot details to include Status area location of autopilot icon. • Added new Tides mode details. • Added new Find nearest feature details. • Added new 'Other' vessel AIS icon and Changed current 'Other' icon to 'Commercial'. • Updated Radar chapter to include Quantum 2 support. • Added Doppler Radar feature. • Updated Fuel related data items available in Dashboard app. • Updated Camera app overview to include details of creating unique app instances on different displays. • Renamed 'Camera app' now 'Video app'.
81370-4	11-2017	LH3.3	<ul style="list-style-type: none"> • Updated New features list to reflect LH3.3. • Added RV transducer calibration details. • Added MFD controls information for eS Series and gS Series. • Added new LH3 compatible MFDs table. • Updated Radar target tracking to include AIS targets. • Updated Radar target settings information to include independent Reference mode for targets, and new Trails settings. • Added new Weather mode chapter. • Updated User interface languages table. • Added lists of data items available in Dashboard app and for data overlays and sidebars. • Added Navionics plotter sync details to Mobile app chapter. • Added diagnostic product information details to troubleshooting chapter. • Added LH2 to LH3 upgrade procedure to Appendix. • Updated RV Depth and intensity setting details. • Updated shortcuts page information to include new Disable all sounders option.

Document revision	Date	Software version	Changes
81370-3	09-2017	LH3.2	<ul style="list-style-type: none"> • Updated software revision to reflect LH3.2. • Updated New features section to reflect LH3.2. • Added User programmable button details for Axiom Pro MFDs. • Updated Software updates section to reflect updating SeaTalkng products. • Added wireless display information, connection details and troubleshooting. • Added NMEA0183 setting for Axiom Pro MFDs. • Added Autorouting related information and procedures. • Updated Chart selection information to include C-MAP cartography. • Added AIS symbols tables. • Updated Chart settings tables to include C-MAP specific and Enhanced Navionics cartography features support. • Added Sailing and Navigation dial overview to Dashboard chapter. • Updated Camera app overview to include analog feeds via an Axiom Pro. • Updated Audio app compatible entertainment systems to include compatible Rockford Fosgate and Fusion units. • Updated Radar troubleshooting to include high network bandwidth. • Added NMEA0183 supported sentences table.
81370-2	07-2017	LH3.1	<ul style="list-style-type: none"> • Updated software revision to reflect LH3.1. • Added controls details for Axiom and Axiom Pro • Added powering on and off details for Axiom Pro. • Removed Data source type table from Data sources. • Re-ordered Data source and MDS paragraphs. • Moved Factory reset procedure to para 3.3. • Added Pilot controls to shortcuts page. • Re-ordered memory card paragraphs and added details for Axiom Pro. • Added details for software updating networked MFDs. • Removed restriction of RMK pilot button in LH3 and added new step for repeating pairing process on each MFD. • Updated Homescreen overview to include Disengage pilot icon. • Added Wi-Fi sharing and Mobile app details to This display setting tab. • Added new Autopilot tab to Settings menu. • Added table of available UI languages. • Removed device disconnection details from External devices options. • Added new Autopilot control chapter. • Added details for switching between Sidebars. • Added camera tracking (Point camera here and Track with camera controls to Chart and Radar chapters.

Document revision	Date	Software version	Changes
			<ul style="list-style-type: none"> • Added details for placing waypoints in RV channels. • Added details of Sonar scroll back. • Added details of sensitivity adjustments effecting sonar scroll back. • Added View mode in RV channel settings to switch between scrolling and GPS tracking modes. • Added details of AHRS stabilization control in Sounder tab settings. • Added new Mobile app support chapter. • Added document change history to appendix.
81370-1	04-2017	LH3.0	First release.

Appendix D Hardware compatibility

The table below identifies the LightHouse™ 3 software version required to support the listed hardware.

Software version	Hardware
LH3.5	<ul style="list-style-type: none">• Axiom XL• Fusion 770 and SRX400• SR150 Sirius XM receiver (audio)
LH3.4	<ul style="list-style-type: none">• Magnum Radar• RVX1000 sonar module• Bluetooth speaker• Axiom XL 16
LH3.3	<ul style="list-style-type: none">• SR150 Sirius XM receiver (weather only)• eS Series (upgraded to LH3)• gS Series (upgraded to LH3)
LH3.2	<ul style="list-style-type: none">• Axiom Pro• Fusion entertainment systems (NMEA 2000 only)
LH3.1	<ul style="list-style-type: none">• Evolution autopilots• RMK-10
LH3.0	<ul style="list-style-type: none">• Axiom

Appendix E LightHouse 3 on eS and gS Series

eS Series and gS Series MFDs running the LightHouse™ 2 operating system can be upgraded to run the new LightHouse™ 3 operating system version 3.3 or greater.



To ensure upgrading is the correct option for you, please ensure you fully understand and accept the differences between the 2 operating systems, before upgrading.

Upgrade considerations

Before you perform the upgrade, the following considerations need to be taken into account:

Digital switching

Upgrading to LightHouse™ 3 will erase all Digital switching files loaded on your MFD. Once erased, these files will be unrecoverable, potentially rendering the Digital switching system unusable.

Digital switching solutions must be converted, before performing the upgrade to LightHouse™ 3. Contact Raymarine Technical Support, who will guide you through the process and perform the necessary file conversion.

Autopilots

Legacy SeaTalk® and SPX autopilots cannot be controlled by MFDs running LightHouse™ 3. A Pilot control head will be required to control legacy autopilot systems.

MFD networking

- LightHouse™ 2 MFDs cannot be connected to the same network as LightHouse™ 3 MFDs.
- a Series, c Series and e Series MFDs cannot be upgraded to LightHouse™ 3 and cannot be connected to the same network as MFDs running LightHouse™ 3.
- If you have a mixed MFD network all a Series, c Series and e Series MFDs must be permanently disconnected, before upgrading eS Series and gS Series MFDs to LightHouse™ 3.
- In a mixed Axiom™ / eS Series / gS Series MFD network, it is recommended that an Axiom™ MFD is selected as the Datamaster. Where this is not desirable, due to your electronics wiring layout, you may notice a difference in system performance when an eS Series or gS Series MFD is set as Datamaster.

MFD performance

LightHouse™ 3 was developed for use with the latest processing technology, utilized by Axiom™ MFDs. Performance of eS Series and gS Series MFDs upgraded to use LightHouse™ 3 will be limited to the processing power available to the MFD.

Unsupported features

The following features are only supported by Axiom variant MFDs and will not be available on an eS Series or gS Series MFD upgraded to run LightHouse™ 3.

- Checking online for software updates.
- The Wireless (Miracast) display.
- LightHouse apps.
- Customizable splashscreen.
- Bluetooth audio output.

Compatible MFDs

The MFDs listed below can be upgraded to run Raymarine's new LightHouse™ 3 operating system.

eS Series MFDs

eS75 (E70263)	eS77 (E70264)
eS78 (E70265)	eS97 (E70274)
eS98 (E70275)	eS127 (E70275)
eS128 (E70285)	

gS Series MFDs

gS95 (E70124)	gS95 INV (E70183)
gS125 (E70125)	gS125 INV (E70184)
gS165 (E70126)	gS165 INV (E70185)
gS195 (E70213)	

Feature differences

The table below shows the differences between LightHouse™ 2 R19, LightHouse™ 3 version 3.3 (LH3.3), LightHouse™ 3 version 3.4 (LH3.4) LightHouse™ 3 version 3.5 (LH3.5) and running on an **eS Series** or **gS Series** MFD. If in any doubt, contact Raymarine Technical Support for advice.

Navigation

Feature	LightHouse™ 2	LH3.3	LH3.4	LH3.5
3D chart mode	Yes	No	No	No
Number of Boat icons	2 – changes automatically with boat type selection.	12 – independent selection.	12 – independent selection.	12 – independent selection.
Boat icon context menu	No	Yes	Yes	Yes
Chart measurement ruler	Yes	No	No	No
Chart synchronization – split screen pages	Yes	No	No	No
Enhanced AIS symbols	No	Yes	Yes	Yes
Find nearest (info)	Yes	No	Yes	Yes
Fuel manager	Yes	No	Yes	Yes
GRIB weather viewer	Yes	No	No	No
Nearby objects (selection)	No	Yes	Yes	Yes
Race sailing features	Yes	No	No	No

Feature	LightHouse™ 2	LH3.3	LH3.4	LH3.5
SAR (Search And Rescue) patterns	Yes	No	No	No
Target interception	Yes	No	No	No
Tide and Current graphs	Yes	No	Yes	Yes
Waypoint capacity	3,000	10,000	10,000	10,000
Waypoint search area box	Yes	No	No	No

Data and controls

Feature	LightHouse™ 2	LH3.3	LH3.4	LH3.5
Alarm history	Yes	No	Yes	Yes
Databars	Top Databar	Sidebar	Sidebar	Sidebar
Available data items	117	134	137	137
Dashboard — more available page layouts	10	7	7	7
Dashboard — each app instance unique	No	Yes	Yes	Yes
Digital switching alarm settings	Yes	No	Yes	Yes
Light color theme	Yes	No	No	No
Shared brightness	Yes	No	Yes	Yes

Sonar

Feature	LightHouse™ 2	LH3.3	LH3.4	LH3.5
Channel specific Homescreen sonar icons	No	Yes	Yes	Yes
Number of DownVision and SideVision color palettes	4	10	10	10
Fish alarm	Yes	No	No	No
Historical sensitivity	No	Yes	Yes	Yes
Range/zoom controls	Standard	Improved	Improved	Improved
* RealVision™ 3D	No	Yes	Yes	Yes
SideVision — Auto range	No	Yes	Yes	Yes
Scrollback (sonar history)	No	Yes	Yes	Yes
Disable all Sonar from Shortcuts page	No	Yes	Yes	Yes
VRM (Variable Range Marker)	Yes	No	No	No

Note:

* Available when networked to a RV variant Axiom™ or Axiom™ Pro MFD.

Radar

Feature	LightHouse™ 2	LH3.3	LH3.4	LH3.5
Bearing ring	Standard	Enhanced	Enhanced	Enhanced
Place waypoints in Radar app	Yes	No	No	No
Radar overlay color options	No	Yes	Yes	Yes
True/Relative vector button	No	Yes	Yes	Yes
Doppler Radar support	No	No	Yes	Yes

Camera / Thermal

Feature	LightHouse™ 2	LH3.3	LH3.4	LH3.5
Align Thermal camera to mobile device	Yes	No	No	No
ClearCruise IR analytics	No	Yes	Yes	Yes
Single app for both Thermal and daylight cameras	No	Yes	Yes	Yes
Unique Camera app instances	No	Yes	Yes	Yes
Camera cycling	Yes	No	Yes	Yes

Entertainment

Feature	LightHouse™ 2	LH3.3	LH3.4	LH3.5
Bluetooth audio control	Yes	No	No	No
Bluetooth — RCU-3 connection	Yes	No	No	No
Document (pdf) viewer	Yes	No	No	Yes
SiriusXM audio	Yes	No	No	Yes
Video player (demo movie)	Yes	No	No	Yes

General

Feature	LightHouse™ 2	LH3.3	LH3.4	LH3.5
Active alarm indication	No	No	Yes	Yes
Alarm Clock / Timer	Yes	No	No	No
MFD app modes	No	Yes	Yes	Yes
Custom splash screens	Yes	No	No	No
Number of Data overlays	2	4	4	4
Data overlays movable	No	Yes	Yes	Yes
Homescreen — Lat/Lon display	No	Yes	Yes	Yes
Homescreen — Move pages	Yes	No	No	No

Feature	LightHouse™ 2	LH3.3	LH3.4	LH3.5
Homescreen — Time info	No	Yes	Yes	Yes
Homescreen customization — drag and drop app pages	Yes	No	No	No
Menus — close when tapping away from menu	No	Yes	Yes	Yes
NMEA Logging	Yes	No	No	No
LiveView (in menu app display)	No	Yes	Yes	Yes
Sidebar	No	Yes	Yes	Yes
Simulated — Demo profiles	No	Yes	Yes	Yes
Simulator — Move boat here	No	Yes	Yes	Yes
Splitscreen app page — pane size adjustment	No	Yes	Yes	Yes
Transducer calibration	Yes	No	No	No
User profiles	No	Yes	Yes	Yes

Engine integration

Feature	LightHouse™ 2	LH3.3	LH3.4	LH3.5
Honda ECO mode	Yes	No	Yes	Yes
Trim tab calibration	Yes	No	No	No

Performing the LightHouse™ 3 upgrade

Performing the upgrade procedure will upgrade all eS Series and gS Series MFDs on the network.

Pre-requisites:

- Your eS or gS Series MFD must be running LightHouse™ 2 Release 15 or greater to perform the upgrade. Prior releases of LightHouse™ 2 will not recognise the software upgrade file.
- You should back up your user data and any media files before performing the upgrade.
 1. Disconnect and remove any a Series, c Series or e Series MFDs from your network.
 2. Download the LightHouse™ 3 upgrade file from the Raymarine® website:
 - i. Go to ww.raymarine.com/software.
 - ii. Click **MFD software**.
 - iii. Click **eS & gS Series Models Only**.
 - iv. Follow the instructions to download the upgrade file.
 3. Perform a User data backup following the [Saving all user data to a memory card](#) procedure.
 4. If you have any media files saved on your MFD that you want to keep, these should also be copied to a MicroSD card following the [Copying media files](#) procedure.
 5. Copy the downloaded upgrade file to the root directory of your MicroSD card, ensuring that no other software update files are present on the card.
 6. Insert the MicroSD card into a card reader slot on your MFD.
 7. Perform the software update procedure:
 - i. Select **Check Card for Updates** from the Maintenance menu: (**Homescreen > Set-up > Maintenance > Check Card for Updates**).
 - ii. Select **OK**.
 - iii. Select the check box for each MFD that you want to upgrade.

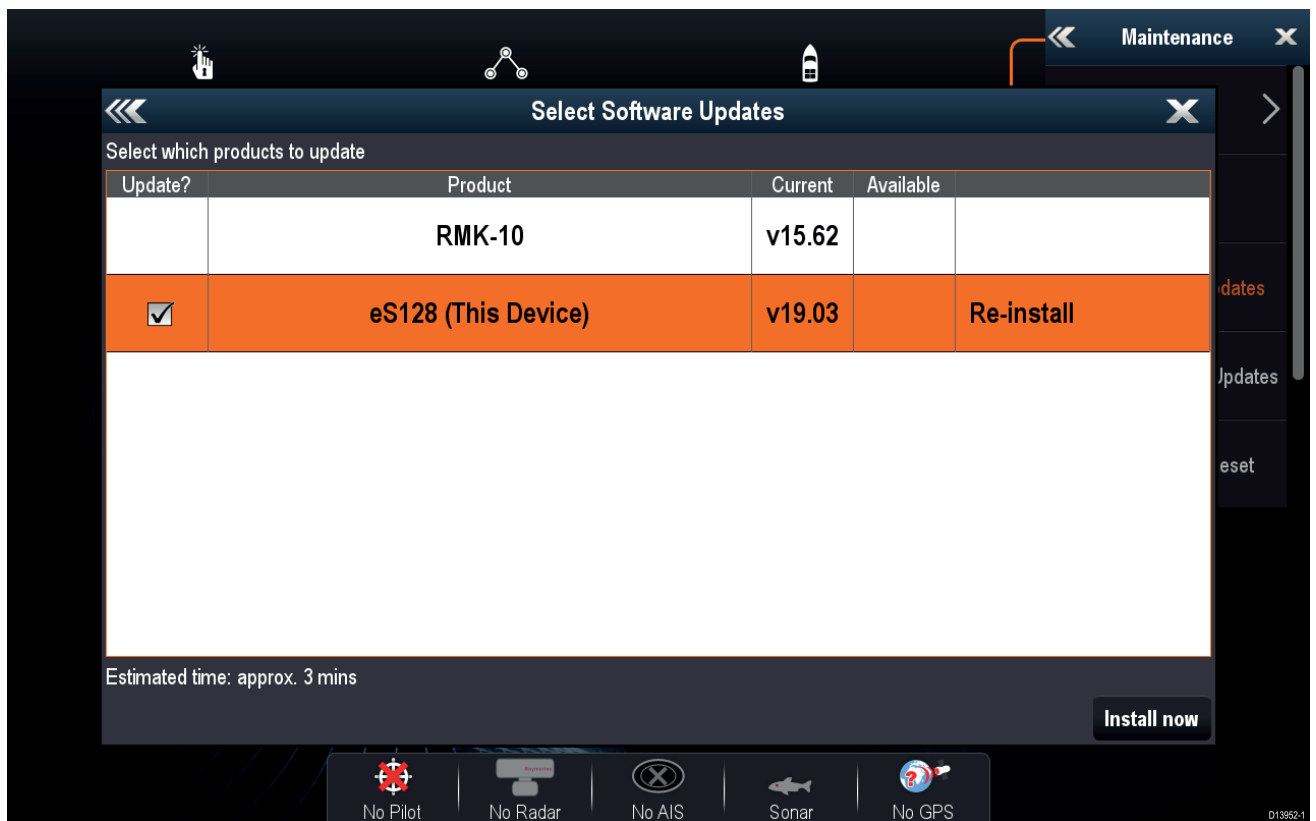

*When upgrading from LightHouse™ 2 to LightHouse™ 3 the Available software version column will remain blank and 'Re-install' is displayed. Select and hold on the Available column to confirm the version number of the software upgrade you are about to install and then select **Install**.*

iv. Select **Install now**.

The software upgrade procedure will commence. Please be patient and do not power off the MFD whilst the upgrade is in progress. During the upgrade process the MFD will re-boot. When complete your MFD will boot up with the new LightHouse™ 3 operating system.

8. Perform a Factory reset following the [Performing a settings or factory reset](#) procedure.
9. If applicable, update any Axiom™ MFDs so that the software version matches your upgraded eS or gS Series MFD.
10. If applicable, add any Axiom MFDs to your system or, add your upgraded eS or gS MFD to a system already containing Axiom™ MFDs.
11. If requested, select a Datamaster MFD and / or complete the Startup wizard.

In a mixed MFD network it is recommended that an Axiom™ MFD is selected as the Datamaster.

12. If applicable, restore your user data following the [Import user data](#) procedure.
13. Familiarise yourself with the new LightHouse™ 3 operating system by reviewing the LightHouse™ 3 operation instructions available from the website.

Saving all user data to a memory card

You can save all user data to one archive file.



With the Homescreen displayed:

1. Ensure you have a memory card (NOT a chart card) inserted into a card slot.
2. Select **My Data**.
3. Select **Import/Export**.
4. Select **Save Data**.
5. Select **Save All**.
The onscreen keyboard is displayed.
6. Using the keyboard, enter the filename you want to save the file as.
7. Select **SAVE**.
The select external storage dialog is displayed.
8. Select **SD1** (single or top card reader slot) or **SD2** (bottom card reader slot).
A confirmation dialog is displayed.
9. Select **OK**.

Copying media files

Recorded video and images, that are stored on your MFDs internal memory, can be copied to MicroSD card.

With a MicroSD card inserted into a card reader slot of your MFD:

From the **Homescreen**:

1. Select **My Files** from the **My Data** menu: (**Homescreen > My Data > My Files**).
2. Navigate to the required file by selecting folders to see its contents.
3. Highlight the file that you want to copy.
4. Select **Copy** from the File options.

*If you have more than 1 MicroSD card inserted, you will need to select which card to save the file to by selecting **SD1** or **SD2**.*

5. Select **Yes**.
The file will now copy to your MicroSD card.
6. Once the file has copied, select **OK** from the confirmation dialogue.
7. Repeat steps 2 to 5 above for each file that you want to copy.

Performing a settings or factory reset

Performing a **Factory reset** will erase ALL user data and reset the MFD's settings to Factory default values. Performing a **Settings reset** will restore your MFD's settings to factory defaults, whilst retaining user data.

1. Select **Settings reset**, from the **This display** tab: **Homescreen > Settings > This display > Settings reset** to perform a settings reset.
2. Select **Factory reset**, from the **This display** tab: **Homescreen > Settings > This display > Factory reset** to perform a factory reset.

Importing user data

You can import user data (i.e.: Waypoints, Routes and Tracks) to your MFD.

1. Insert the MicroSD card that contains your user data files into a card reader slot on your MFD or connected card reader.
2. Select **Import from card** from the Import/export page: (**Homescreen > My data > Import/export > Import from card**).
3. Select the relevant SD card slot from the file browser and then navigate to your User data file (.gpx).
4. Select the relevant GPX file.
Your user data has now been imported.
5. Select **OK**.

Index

3rd party apps
 LightHouse apps..... 201

A

Activate Touchlock 39
ActiveCaptain 120
Adjust Brightness 39
Adjust Locked heading..... 39
Advance waypoint..... 83
AIS
 Enhanced symbols..... 108–109, 173
 Silent mode..... 109, 173
 Target list..... 171
 Target status..... 109, 173
 Target symbols 109, 172
 Target tracking..... 171
Alarm manager 62
Alarms 62
 Acknowledgement..... 66
 Active 62
 AIS safety messages..... 65
 Anchor drift..... 65
 AX8 camera 66
 Cross track error (XTE)..... 65
 Dangerous 62
 Dangerous AIS targets..... 64
 Dangerous Radar targets..... 64
 Deep water arrival 65
 Digital switching..... 66–67
 DSC..... 65
 Engine..... 66
 External speaker 66
 Fishing range 65
 Guard zone 1..... 65
 Guard zone 2 65
 History..... 63
 Lost Radar targets..... 64
 Low fuel 65
 MOB data type..... 65
 Off track 65
 Settings..... 64
 Shallow water arrival..... 65
 Warning 62
 Water temperature..... 66
 Waypoint arrival 65
Animated weather 128
App launcher 201
App pages
 Creating 50
 Customizing 50
Apps
 LightHouse 20
 MFD 20
Audio app..... 222
 app controls..... 217
 Balance 224
 Crossover 224
 Fade..... 224
 Menu options..... 224
 Opening..... 220
 Player controls 217

 Settings..... 224
 Source 222
 Zones..... 222
Audio controls 217
Auto acquisition
 Data source requirements 174
Auto turn..... 86
Autopilot
 Advanced settings 85
 Control 80
 Debug 85–86
 Disengage 81–83
 Engaging..... 80
 Pop-ups..... 84
 Reset..... 85
 Shortcuts..... 40
 Sidebar 82
 Standby..... 81
 Status..... 82

B

Backup 60
Barbs 137
Battery 192
Battery data 192
Battery selection..... 70
Bearing mode 197
Bird mode 168
Bluetooth
 Audio 46, 204
 Connection 204
 Disabling 204
 Enabling 204
 pairing speaker 46, 204
 Settings..... 204
 Speaker volume..... 40, 205
 Volume 39, 201
Boat data 192
Boat details..... 70
Boat Icon 70
Boat name 70
Brightness 40
 Shared 72
Buoy mode 168

C

Calibration
 RealVision™ 3D..... 37
Calibration lock..... 85
Camera
 Tracking 104, 159
Cartography..... 119
Chart
 Boat position..... 121
 Contours 120
 Controls 99
 Current animation 111
 Current graph 114
 Current station 113
 Detailed mode 101
 Find nearest..... 116
 Fishing mode 101

Layers	119	Wind.....	195
Motion mode.....	121	Data items	
Orientation.....	121	Data overlays.....	22
Radar settings.....	108	Sidebar	22
Search for objects.....	116	Data master	71
Simple mode.....	101	Multiple	34
Tide animation	111	Selection.....	34
Tide bar.....	112	Data master,	72
Tide graph	112	Data sources	
Tide station	112	Selection.....	36
Tides mode.....	101, 111	Demo	
Weather mode	101	Movie	52
Chart,		Profiles.....	52
Modes.....	101	Demo movie	
Cities layer.....	132	format.....	52
Coastal mode	168	Depth data.....	192
COG/SOG filter	55	Depth offset.....	36
Color gain.....	152	Diagnostics	
Community edits.....	119	Product info	237
Compass		Disable all Sounders.....	39
Alignment.....	85	Distance data	192
Lock	85	Dockside wizard	85
Offset	85	Document history	262
Restart.....	85	Documentation.....	16
Compatible entertainment systems.....	216–217	Doppler	
Connecting		Data source requirements	184
Mobile device	229	Overview.....	183
RayControl	230	Drive polarity	86
RayRemote	231	Drive type	85
RayView	232	Dual range.....	108
Connection			
NMEA 0183	75	E	
Connections		Easy View	119
Bluetooth	204	Engage / Disengage autopilot.....	39
Internet	203	Engine connection wizard	70
Wi-Fi.....	203	Engine data	193
Contact details.....	256	Engine identification wizard	36
Controls		Engine selection.....	70
Chart.....	99	Environment data	193
Dashboard	190	eS Series	271
Radar	158	Export	
Sonar	142	Routes.....	60
Video app	209	Tracks	60
CPA	180	Waypoints	60
Cross track error.....	105	External storage	
Cruise speed	85	Inserting.....	43
		Removal	43
D		F	
Dangerous targets.....	107	Factory reset	238–239
Dashboard		File browser.....	59
Controls	190	First power up	34
Data	192	Fishing range.....	121
Boat	192	Follow	105
Depth.....	192	Fuel data.....	193
Distance.....	192	Fuel manager	57
Engine.....	193	Set-up	58
Environmental.....	193	Fuel tank selection	70
Fuel.....	193	Fusion.....	217
GNSS (GPS).....	194		
Heading	194		
Navigation.....	194		
Speed	194		
Time.....	195		

G	
GNSS	55
GNSS (GPS) data	194
GNSS (GPS) Settings	55
GNSS/GPS troubleshooting	242
Goto waypoint	105
GPS	55
gpx	59
gS Series	271
Guard zone alarms	182
Gybe	86
H	
Harbor mode	168
Hard over time	86
Heading data	194
High res bathy	119
Homescreen	49
I	
Import/export	57
Initial setup	34
Internal GNSS (GPS)	55
Internet connection	203
L	
Languages	70
Selection	70
LightHouse 3	
Compatible MFDs	16, 266
LightHouse 3 upgrade	271
LightHouse apps	200
Background app	201
Lumishore	202
Netflix	202
Requirements	202
Spotify	202
Theyr	202
Limitations on Use	48
Limitations on Use (LoU)	48
Locked heading	80, 82
Lumishore	202
M	
Man Overboard (MOB)	68
MARPA	
Data source requirements	174
Media files	57
Menus	
Settings	25, 69
Types	23
MFD	
Buttons	28
Controls	28
MFD alarms	201
MicroSD	
Adaptor	41
Inserting	41–42
Removal	42
Miracast	76
Mobile apps	228
Motor phasing	86
Multiple data sources (MDS)	35
Mute	222
My data	57
N	
N2K PGNs	260
Navigation data	194
Navigation mode	80, 83
Navionics plotter sync	233
Netflix	202
New features	17
NMEA 0183	
Baud rate	75
Notifications	62
O	
Offshore mode	168
P	
Pairing	
Quantum radar	46
RMK keypad	46
PDF	59
PDF viewer	60
Find	61
Search	61
PGN support	260
Pilot icon	80
Pilot sidebar	80
Point camera here	104, 159
Position	55
Power off	39
Power steering	86
Power troubleshooting	238
Powering off	31–32, 165
Powering on	31–32
Primary MFD	71
Product support	256
R	
Radar	
Antenna size selection	167
Bearing alignment	167
Color Gain	185
Comparison	161
Compatible scanners	163
Controls	158
Dual range	166
Features	161
Gain	185
MARPA	175
Modes	168
Rain	185
Range and Bearing	169
Sea	185
Selecting a scanner	166
Sensitivity controls	185
Settings	186

Target settings.....	177	Shortcuts menu	39
Timed transmit.....	167	Sidebar	21
Radar Doppler		Pinning.....	21
Color palettes	183	Selection.....	21, 82
Mode.....	183	Simulator, <i>See</i> Demo	
Radar target		Sirius XM	216
Automatic acquisition	176	SiriusXM weather	126
Cancel target	180	Slew to Cue	104, 159
Cancel targets.....	177	Software	
Clear trails.....	179	Compatible MFDs	16, 266
Context menu	180	Software updates	45
History.....	178	Software version.....	16
Information.....	180	Sonar	
List	177	App overview.....	142
Manual acquisition	175	Auto range.....	143
Reference mode	177, 179	Channel selection.....	145
Relative mode	177	Channels.....	148
Shown CPA	180	Controls	142
Symbols	174	Gain	152
Tracking	174	History.....	151
Trails (Wakes).....	179	Intensity	152
True mode	177	No source	146
Vectors	178	No transducer	146
Radar troubleshooting.....	240	Noise filter.....	152
Radar without heading	108	Range	143
RayControl.....	228, 230	Scroll back	151
RayRemote	228, 231	Sensitivity controls.....	152
RayView.....	228, 232	Surface filter.....	152
RealVision 3D		TVG (Time Varied Gain)	152
Controls	143	Waypoints	149
Waypoints	149	Zoom mode	143
Receiver status.....	127	Sonar logs	120
Recovery mode	238–239	SonarChart Live.....	118, 120
Rockford Fosgate	217	Enabling.....	118
Route	91	Tide correction.....	118
Capacity.....	91	Speed data	194
Creation	91	Speed input.....	85
Follow	105	Splashscreen customization.....	74
Importing.....	92	Splashscreen reset.....	74
List	57, 93	Splashscreen resolution	74
Rudder		Sports fishing.....	119
Damping	86	Spotify	202
Limit	86	Startup wizard	34
Offset.....	86	Status area	53
Reverse reference	86	Status area icons.....	53
Rudder bar.....	82	Steer to Hdg.....	82–83
		Steer to Nav.....	82
S		Stop Radar transmitting.....	39
Safe depth, minimum.....	70	Storm cast.....	134
Safe distance.....	108	Storm tracks	134
Safe height, minimum.....	70	Surface observation stations layer	132
Safe width, minimum	70	Surface pressure	
Saving		Animated	129
Product information	237	Switching off.....	31–32
SBAS	55	Switching on.....	31–32
Screen mirroring.....	76	System Datum	197
Screen resolutions.....	74		
Screenshot	39	T	
Sea surface temperature	135	Take Screenshot	39
Selection.....	72	Target tracking	106
Service Center.....	256	Technical support.....	256
Settings menu	69	Thermal camera	
Shared brightness	72	Tracking	104, 159

Theyr	202
Tides mode	
Animation controls	111
Animation interval	122
Displaying graphs	115
Time data	195
Time/Date format	71, 196
Touchlock	39
Track with camera	104, 160
Tracking	
Thermal Camera	104, 159
Tracks	95
Capacity	95
Creation	95
List	57
Trails clearing	179
Trails reset	179
Transducer	
Configuration	36
Selection	36
Setup	36
Temperature calibration	36
Temperature settings	36
Trip	
Counter	57
Reset	57
Trip logs	57
Troubleshooting	236
Tutorials	16

U

Uni-controller	
Functions	30
Units	71, 196
Unmute	222
Unpairing	
RMK keypad	46
User programmable button	37

V

Variation	197
Vessel hull type	85
Video	208
Feed selection	212
Renaming feeds	209
Video app	
Controls	209
Video app pages	208

W

Warranty	256
Watchbox alerts	138
Wave direction	
Animated	129
Wave height	
Animated	128
Wave period	
Animated	128
Waypoint	88
capacity	88
Goto	105

List	57
Placement	149
Weather data date	127
Weather layers	126
Weather mode	126, 168
Weather Radar	
Animated	128
Wi-Fi	
Settings	203
Wind	
Data type	86
Shift	86
Wind arrows	137
Wind data	195
Wind direction	137
Animated	128
Wind fields	134
Wind Radii	134
Wind speed	137
Wireless display	76

X

XTE,	
Restart	105



Raymarine

Marine House, Cartwright Drive, Fareham, Hampshire.
PO15 5RJ. United Kingdom.

Tel: +44 (0)1329 246 700

www.raymarine.com

Raymarine®

a brand by  **FLIR®**